BAND SOCIAL GUIDE

the BIG BOOK of

3rd EDITION

BROADWAY

28 SONGS FROM 48 SHOWS, INCLUDING

Aida · Cabaret · A Chorus Line · The Full Monty · Hairspray · Kiss Me, Kate · Les Misérables

The Phantom of the Opera · The Producers · South Pacific · Thoroughly Modern Mille

HAL LEONARD

Copyrighted Material - Reproduction Prohibited

CONTENTS

4 All I Ask of You
The Phantom of the Opera

9 Along Came Bialy
The Producers

16 Anything You Can Do
Annie Get Your Gun

22 Bali Ha'i
South Pacific

27 Beauty and the Beast
Beauty and the Beast: The Broadway Musical

32 Before the Parade Passes By
Hello, Dolly!

35 Being Alive
Company

44 Bring Him Home
Les Misérables

48 Brotherhood of Man
How to Succeed in Business Without Really Trying

50 Brush Up Your Shakespeare
Kiss Me, Kate

56 Camelot
Camelot

62 Close Every Door
Joseph and the Amazing Technicolor® Dreamcoat

66 Elaborate Lives
Aida

74 Everything's Coming up Roses
Gypsy

82 The Girl That I Marry
Annie Get Your Gun

79 Hello, Dolly!
Hello, Dolly!

86 Hello, Young Lovers
The King and I

92 I Ain't Down Yet
The Unsinkable Molly Brown

94 I Dreamed a Dream
Les Misérables

100 I Got the Sun in the Morning
Annie Get Your Gun

108 I've Never Been in Love Before
Guys and Dolls

110 If He Walked into My Life
Mame

114 If I Can't Love Her
Beauty and the Beast: The Broadway Musical

122 If I Loved You
Carousel

126 The Impossible Dream (The Quest)
Man of La Mancha

130 It Takes Two
Hairspray

134 The Joint Is Jumpin'
Ain't Misbehavin'

138 Kids!
Bye Bye Birdie

140 Leaning on a Lamp Post
Me and My Girl

144 A Lot of Livin' to Do
Bye Bye Birdie

105 Love, Look Away
Flower Drum Song

148 Luck Be a Lady
Guys and Dolls

153 Make Someone Happy
Do Re Mi

Copyrighted Material - Reproduction Prohibited

156 Mame
Mame

166 Maybe This Time
Cabaret

159 Memory
Cats

170 My Heart Stood Still
A Connecticut Yankee

174 Oklahoma
Oklahoma!

180 Once You Lose Your Heart
Me and My Girl

184 One
A Chorus Line

190 People
Funny Girl

187 Put On a Happy Face
Bye Bye Birdie

194 Seasons of Love
Rent

204 Shadowland
The Lion King: The Broadway Musical

199 Some Enchanted Evening
South Pacific

212 Someone Like You
Jekyll & Hyde

216 The Sweetest Sounds
No Strings

219 Tell Me on a Sunday
Song and Dance

224 Ten Cents a Dance
Simple Simon

229 There Is Nothin' Like a Dame
South Pacific

234 There's a Small Hotel
On Your Toes

242 They Live in You
The Lion King: The Broadway Musical

237 This Is the Moment
Jekyll & Hyde

248 Thoroughly Modern Millie
Thoroughly Modern Millie

258 Til Him
The Producers

263 Till There Was You
The Music Man

266 Timeless to Me
Hairspray

282 Tomorrow
Annie

277 Unusual Way (In a Very Unusual Way)
Nine

286 We Can Do It
The Producers

296 Welcome to the 60's
Hairspray

306 What I Did for Love
A Chorus Line

309 When You Got It, Flaunt It
The Producers

316 Who Will Love Me as I Am?
Side Show

322 With a Song in My Heart
Spring Is Here

326 With One Look
Sunset Boulevard

346 Without You
Rent

330 You Are Beautiful
Flower Drum Song

334 You Walk with Me
The Full Monty

338 (I Wonder Why?) You're Just in Love
Call Me Madam

ALL I ASK OF YOU

from THE PHANTOM OF THE OPERA

Music by ANDREW LLOYD WEBBER
Lyrics by CHARLES HART
Additional Lyrics by RICHARD STILGOE

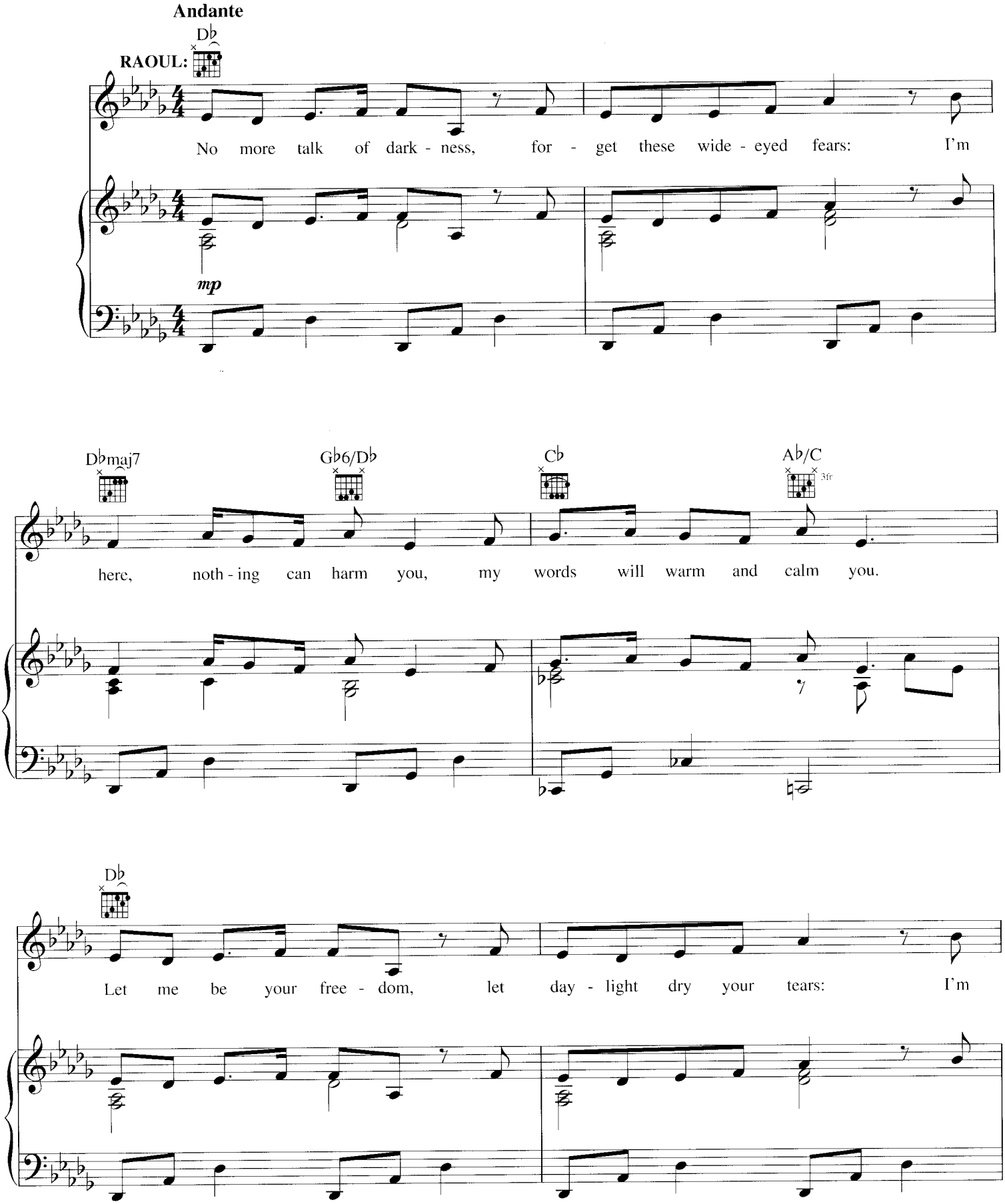

© Copyright 1986 The Really Useful Group Ltd.
International Copyright Secured All Rights Reserved

here, with you, be - side you, to guard you and to guide you.

CHRISTINE:

Say you love me ev - ery wak - ing mo - ment, turn my head with talk of

sum - mer - time. Say you need me with you now and al - ways;

pro - mise me that all you say is true, that's all I ask of

rit.

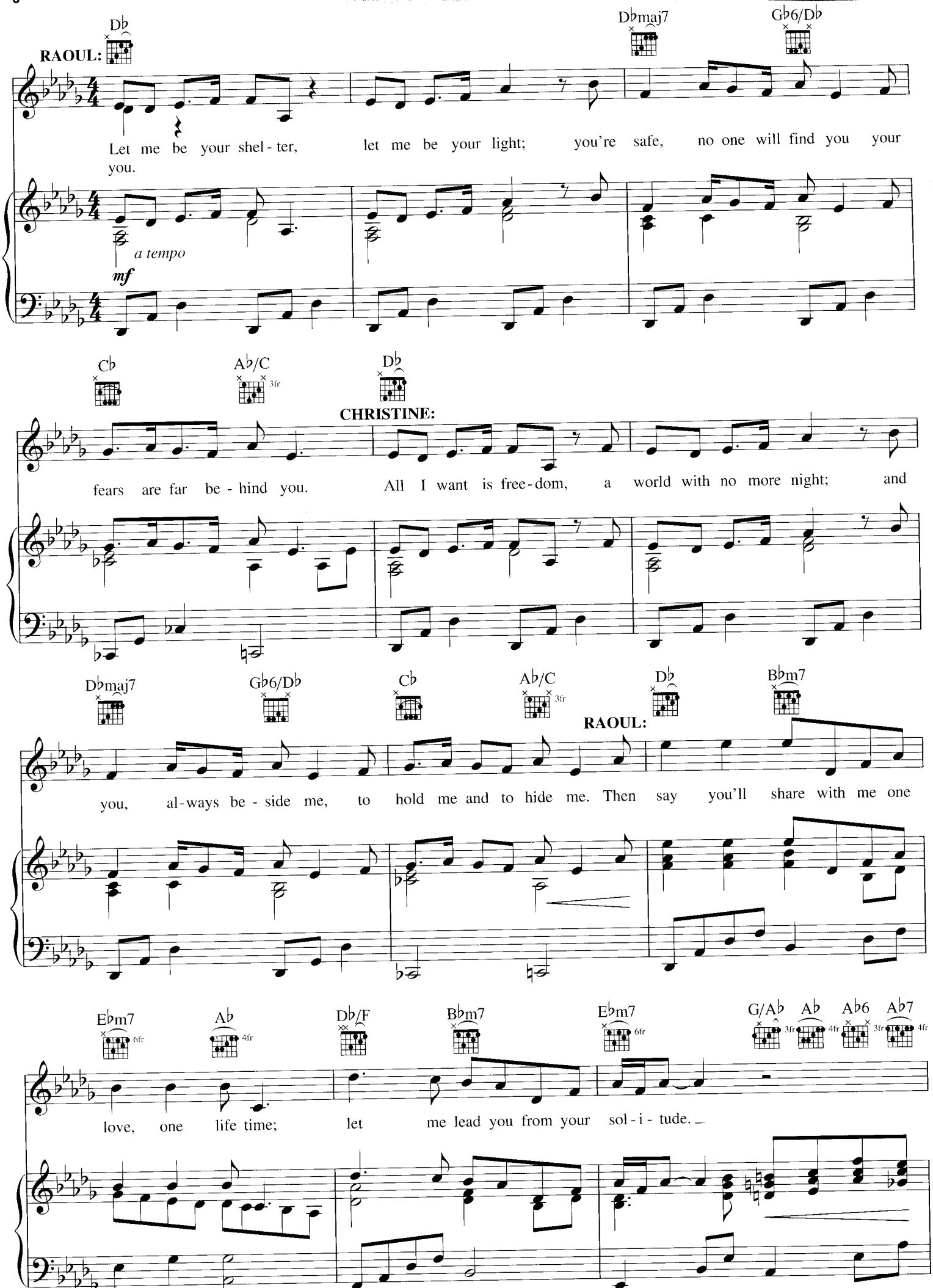
RAOUL:
Db
Dbmaj7
Gb6/Db
Let me be your shel - ter, let me be your light; you're safe, no one will find you your
you.
a tempo
mf
Cb
Ab/C
3fr
Db
CHRISTINE:
fears are far be - hind you. All I want is free - dom, a world with no more night; and
Dbmaj7
Gb6/Db
Cb
Ab/C
3fr
Db
Bbm7
RAOUL:
you, al - ways be - side me, to hold me and to hide me. Then say you'll share with me one
Ebm7
6fr
Ab
4fr
Db/F
Bbm7
Ebm7
6fr
G/Ab
3fr
Ab
4fr
Ab6
3fr
Ab7
4fr
love, one life time; let me lead you from your sol - i - tude.

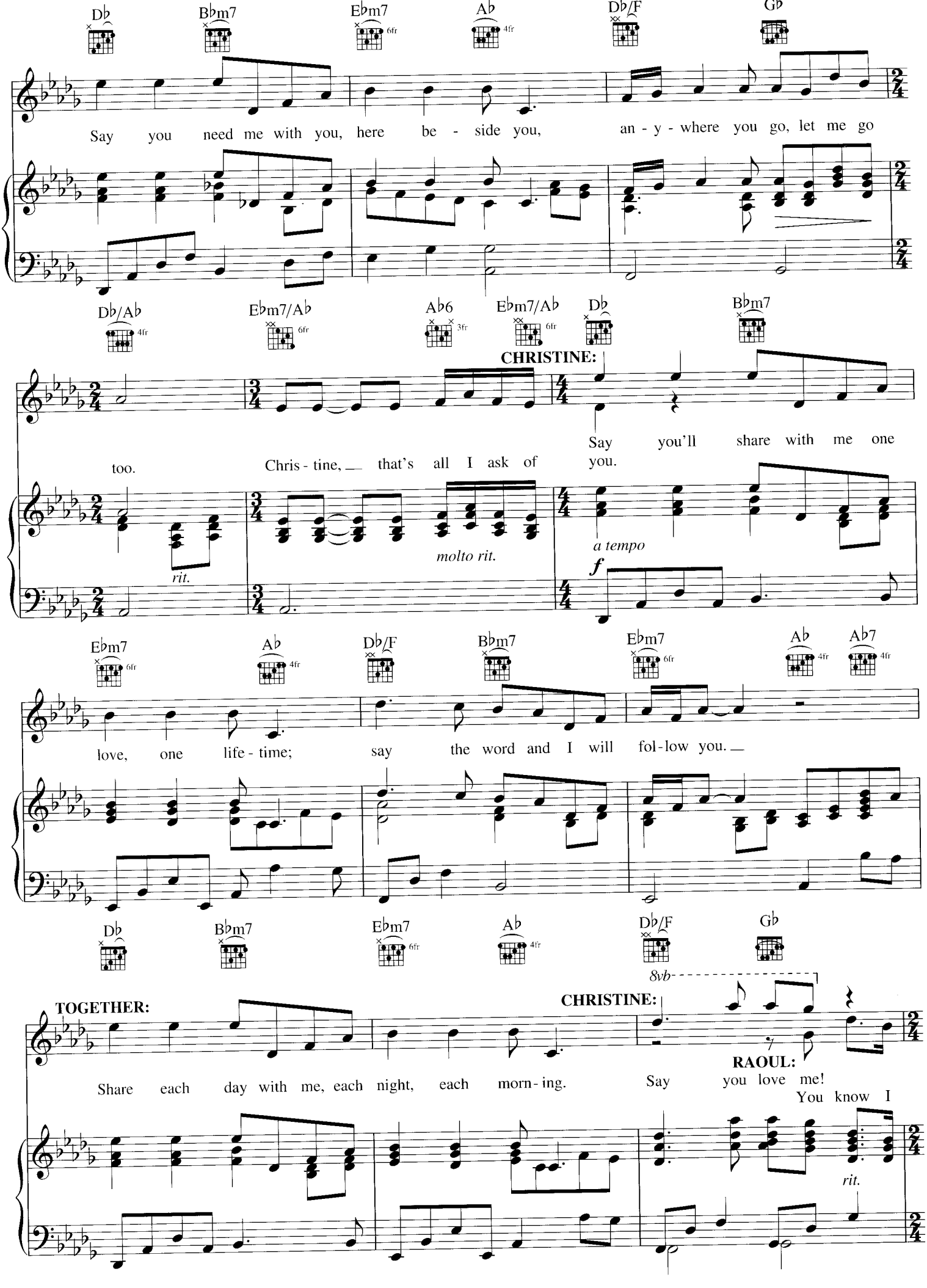
Db
Bbm7
Ebm7 6fr
Ab 4fr
Db/F
Gb
Say you need me with you, here be - side you, an - y - where you go, let me go
Db/Ab 4fr
Ebm7/Ab 6fr
Ab6 3fr
Ebm7/Ab 6fr
Db
Bbm7
CHRISTINE:
Say you'll share with me one
too.
Chris - tine, — that's all I ask of you.
rit.
molto rit.
a tempo
f
Ebm7 6fr
Ab 4fr
Db/F
Bbm7
Ebm7 6fr
Ab 4fr
Ab7 4fr
love, one life - time; say the word and I will fol - low you. —
Db
Bbm7
Ebm7 6fr
Ab 4fr
Db/F
Gb
8vb
TOGETHER:
CHRISTINE:
RAOUL:
Share each day with me, each night, each morn - ing.
Say you love me!
You know I
rit.

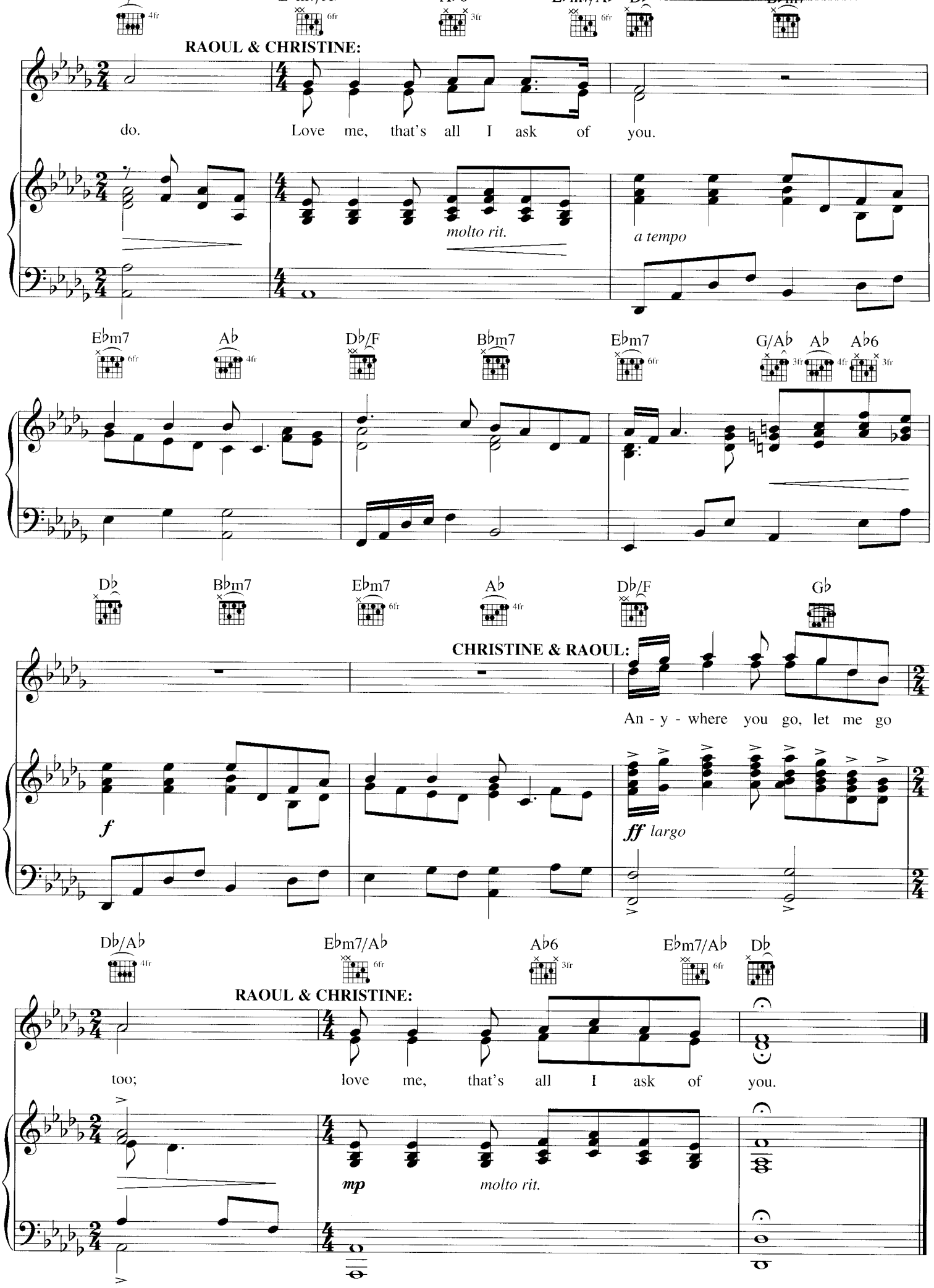
RAOUL & CHRISTINE:
do.
Love me, that's all I ask of you.
molto rit.
a tempo
CHRISTINE & RAOUL:
An - y - where you go, let me go
f
ff largo
RAOUL & CHRISTINE:
too;
love me, that's all I ask of you.
mp
molto rit.

from THE PRODUCERS

Music and Lyrics by
MEL BROOKS

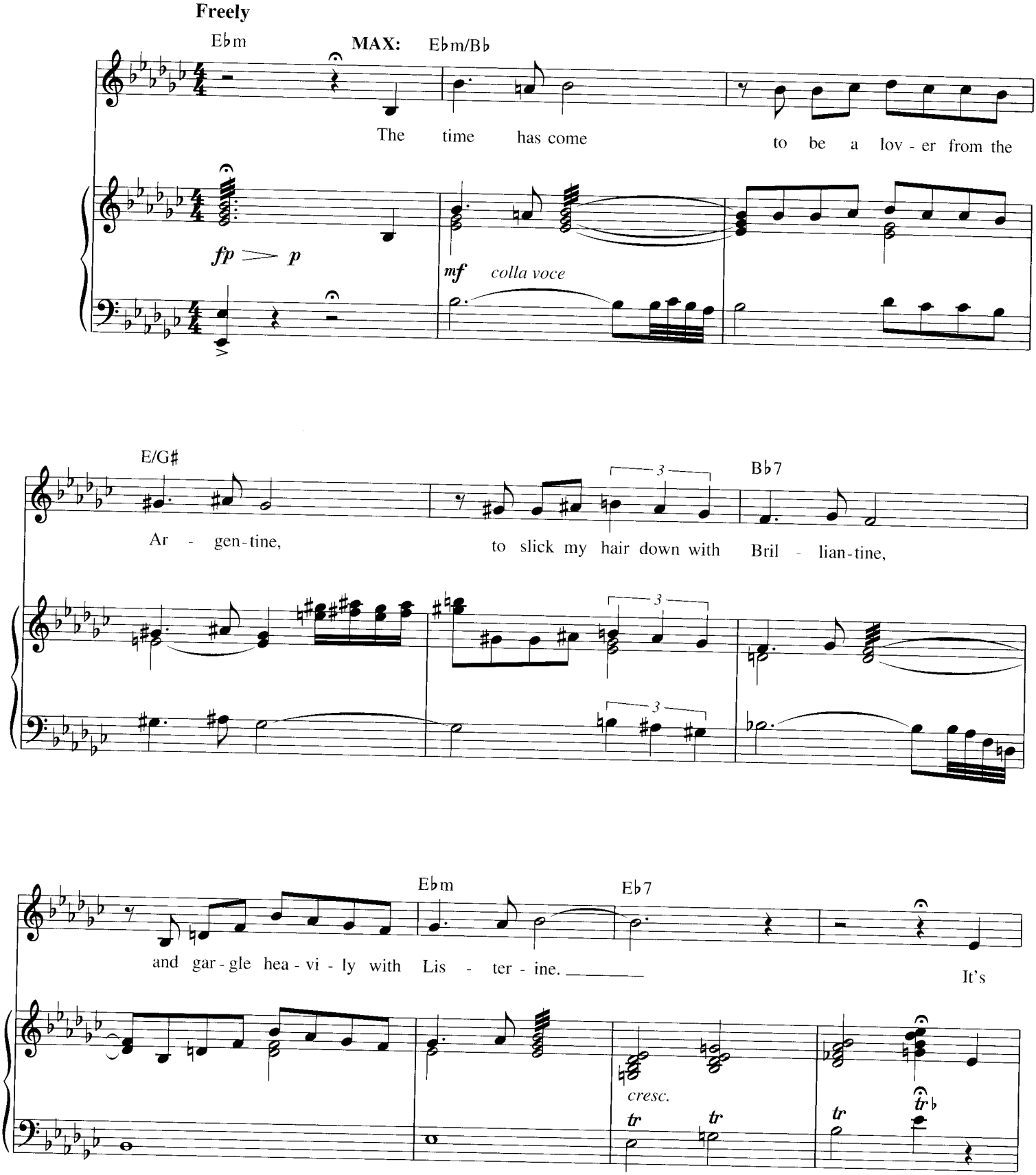

Copyright © 2000 Mel Brooks Music (BMI)
All Rights Reserved Used by Permission

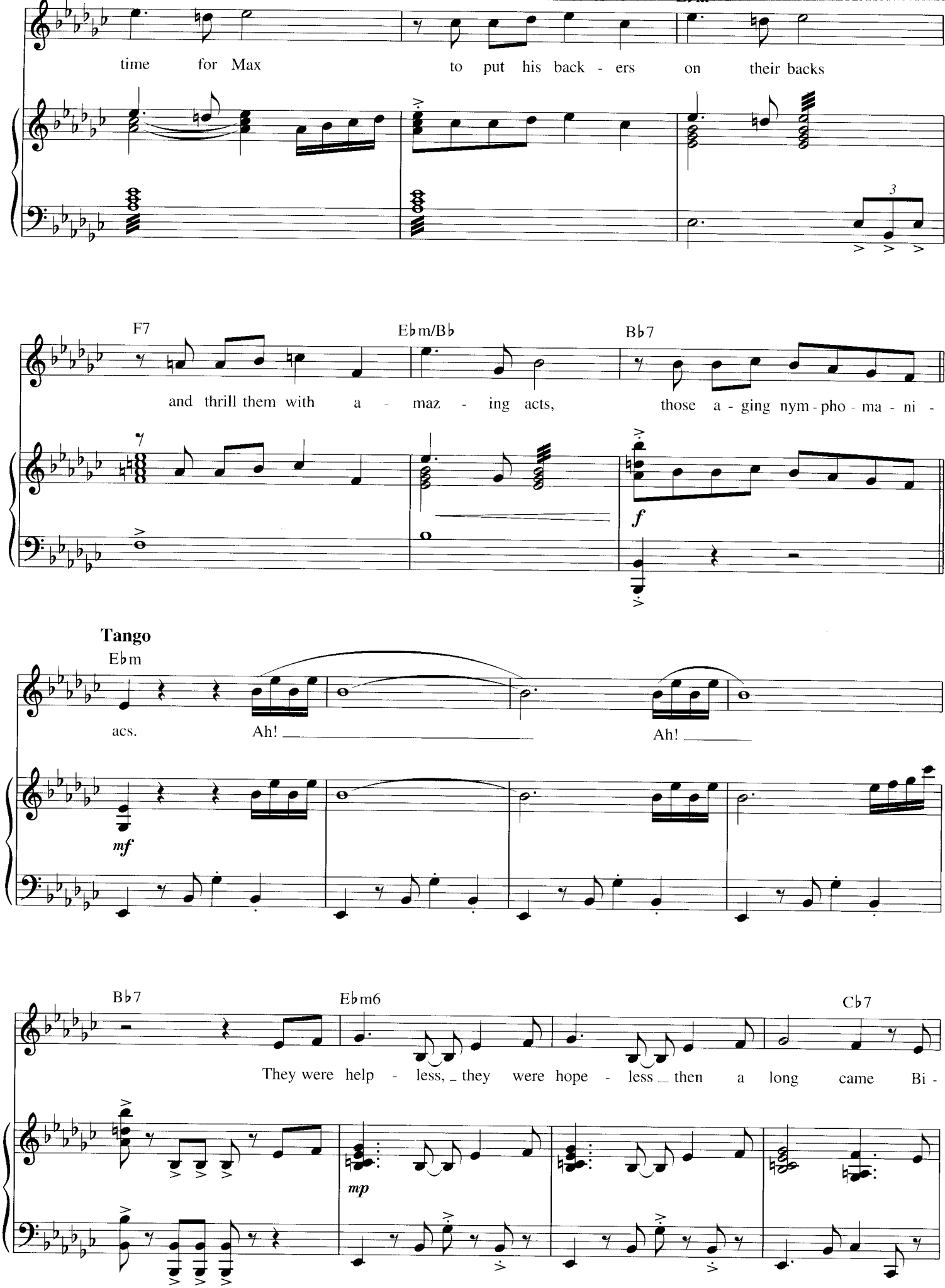
time for Max to put his back - ers on their backs
F7
Eb m/Bb
Bb7
and thrill them with a - maz - ing acts, those a - ging nym - pho - ma - ni -
f
Tango
Eb m
acs. Ah! Ah!
mf
Bb7
Eb m6
Cb7
They were help - less, they were hope - less then a long came Bi -
mp

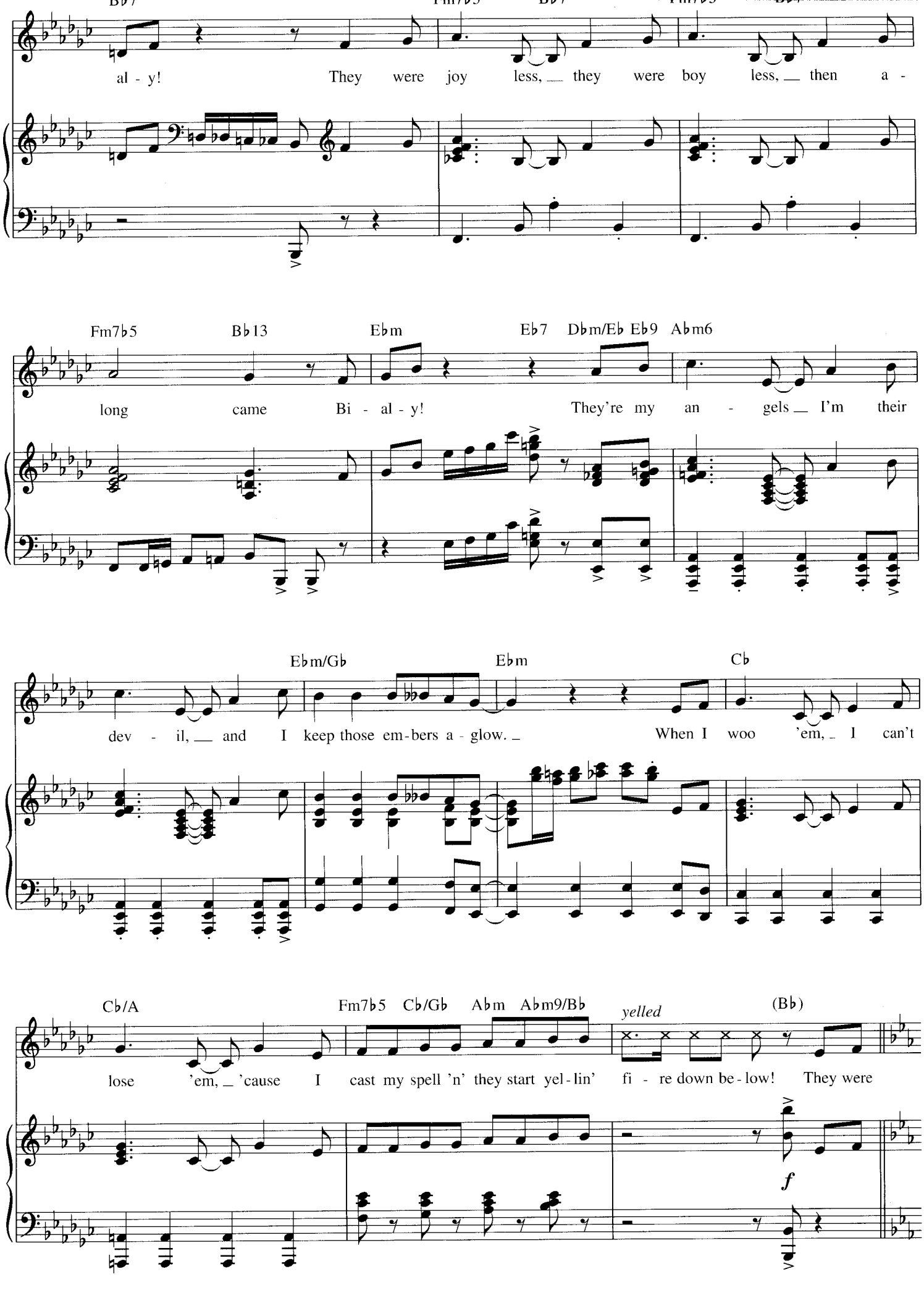
Bb7 Fm7b5 Bb7 Fm7b5 Bb7
al - y! They were joy less, they were boy less, then a -
Fm7b5 Bb13 Ebm Eb7 Dbm/Eb Eb9 Abm6
long came Bi - al - y! They're my an - gels I'm their
Ebm/Gb Ebm Cb
dev - il, and I keep those em-bers a - glow. When I woo 'em, I can't
Cb/A Fm7b5 Cb/Gb Abm Abm9/Bb
lose 'em, 'cause I cast my spell 'n' they start yel-lin' fi - re down be-low! They were
yelled
(Bb)
f

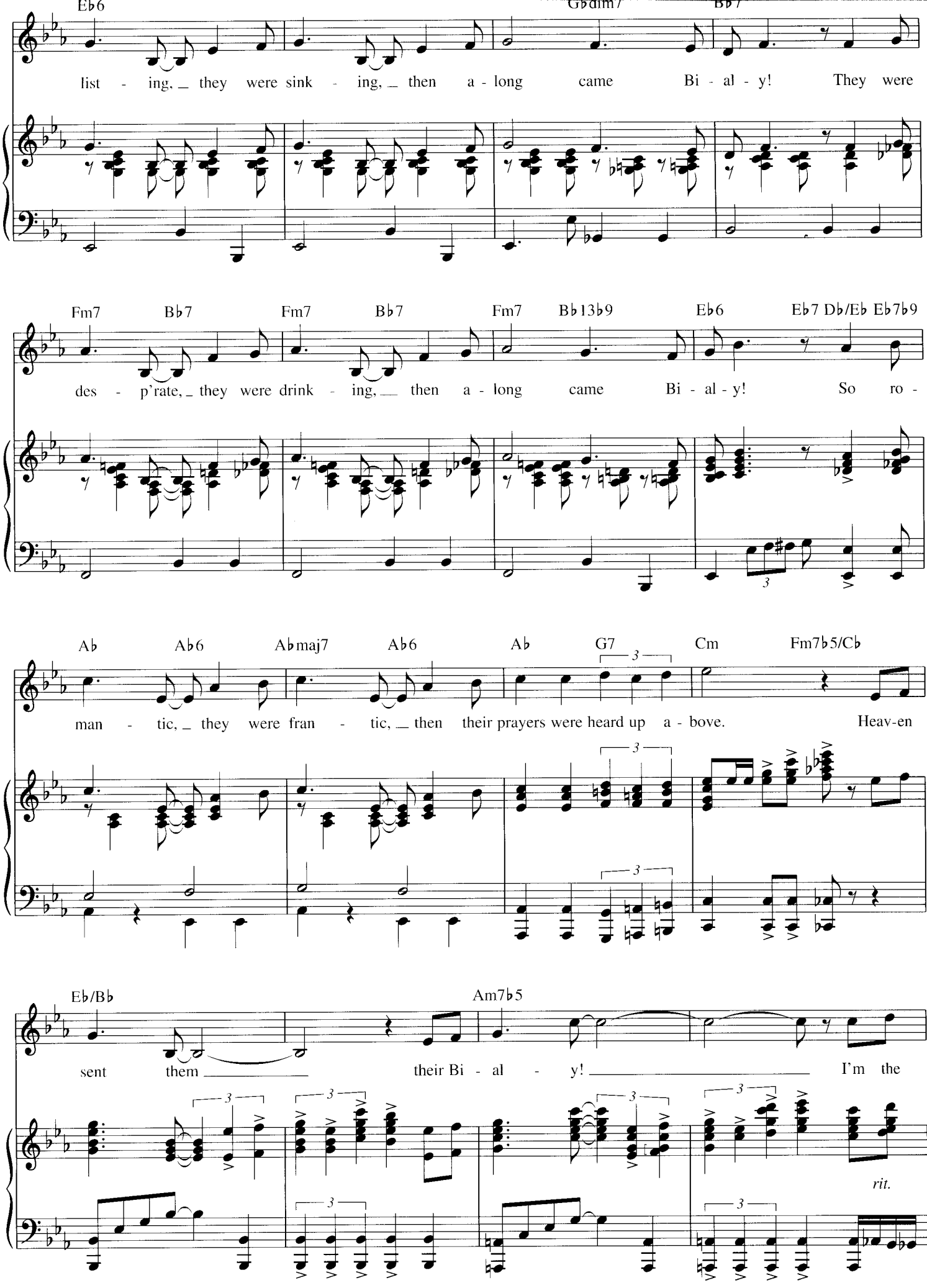
Eb6
Gbdim7
Bb7
list - ing, they were sink - ing, then a - long came Bi - al - y! They were
Fm7 Bb7 Fm7 Bb7 Fm7 Bb13b9 Eb6 Eb7 Db/Eb Eb7b9
des - p'rate, they were drink - ing, then a - long came Bi - al - y! So ro -
Ab Ab6 Abmaj7 Ab6 Ab G7 Cm Fm7b5/Cb
man - tic, they were fran - tic, then their prayers were heard up a - bove. Heav-en
Eb/Bb Am7b5
sent them their Bi - al - y! I'm the
rit.

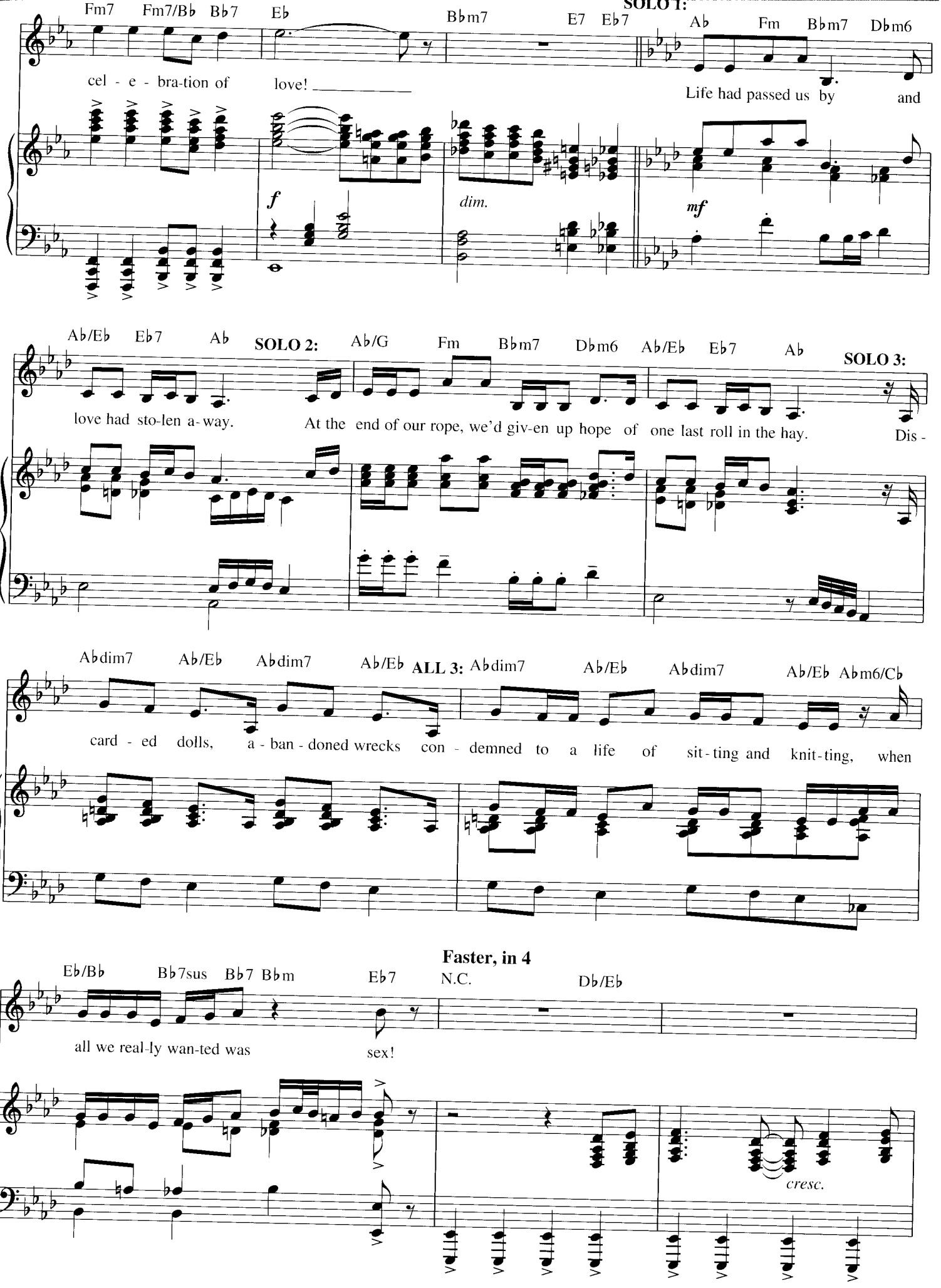
Fm7 Fm7/B♭ B♭7 E♭ B♭m7 E7 E♭7 SOLO 1: A♭ Fm B♭m7 D♭m6
cel - e - bra-tion of love! ___ Life had passed us by and
f dim. mf
A♭/E♭ E♭7 A♭ SOLO 2: A♭/G Fm B♭m7 D♭m6 A♭/E♭ E♭7 A♭ SOLO 3:
love had sto-len a-way. At the end of our rope, we'd giv-en up hope of one last roll in the hay. Dis -
Adim7 A♭/E♭ Adim7 A♭/E♭ ALL 3: Adim7 A♭/E♭ Adim7 A♭/E♭ A♭m6/C♭
card - ed dolls, a - ban - doned wrecks con - demned to a life of sit - ting and knit - ting, when
Faster, in 4
E♭/B♭ B♭7sus B♭7 B♭m E♭7 N.C. D♭/E♭
all we real-ly wan-ted was sex!
cresc.

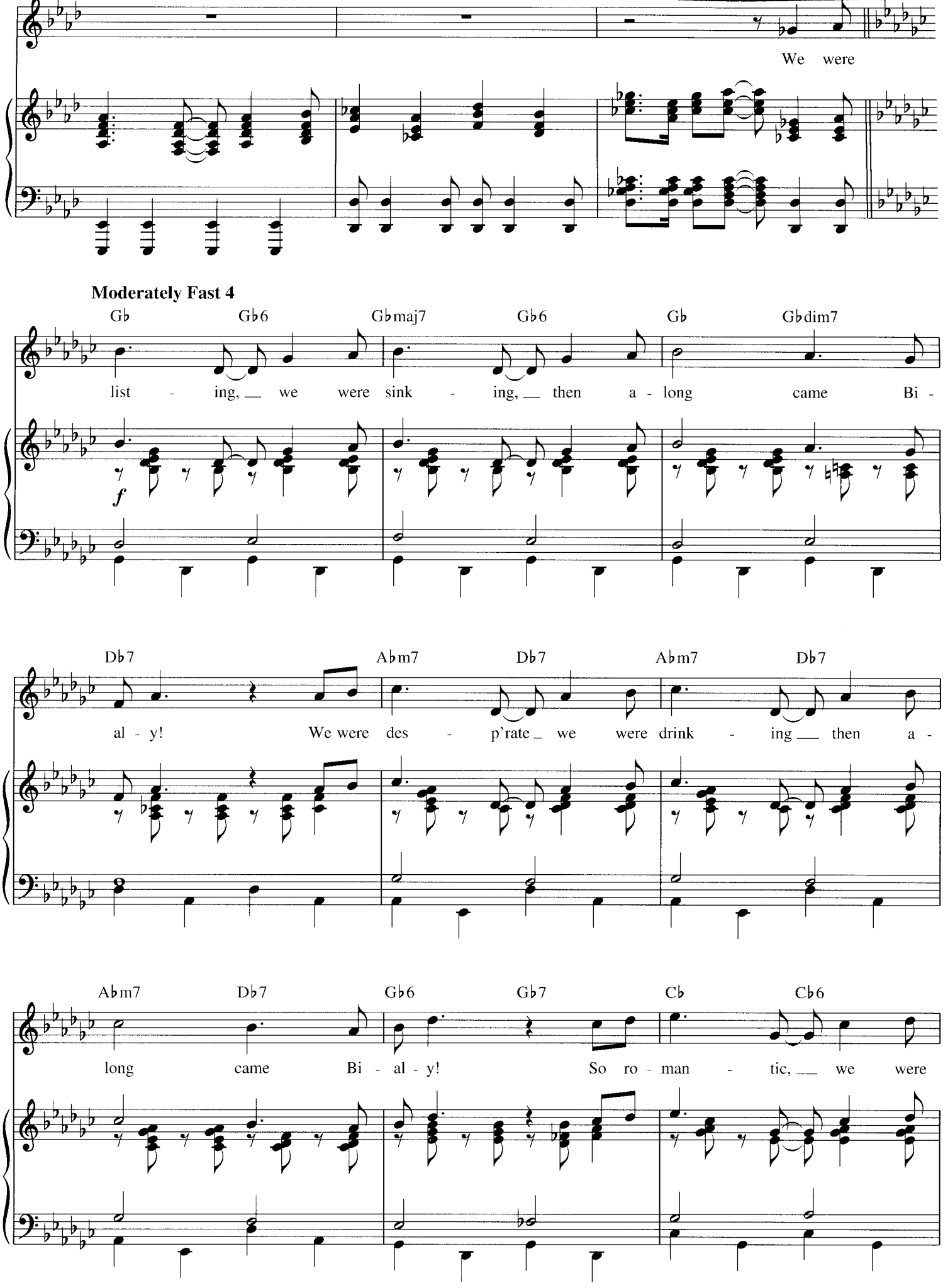
We were
Moderately Fast 4
Gb
Gb6
Gbmaj7
Gb6
Gb
Gbdim7
list - ing, we were sink - ing, then a - long came Bi -
f
Db7
Abm7
Db7
Abm7
Db7
al - y! We were des - p'rate we were drink - ing then a -
Abm7
Db7
Gb6
Gb7
Cb
Cb6
long came Bi - al - y! So ro - man - tic, we were

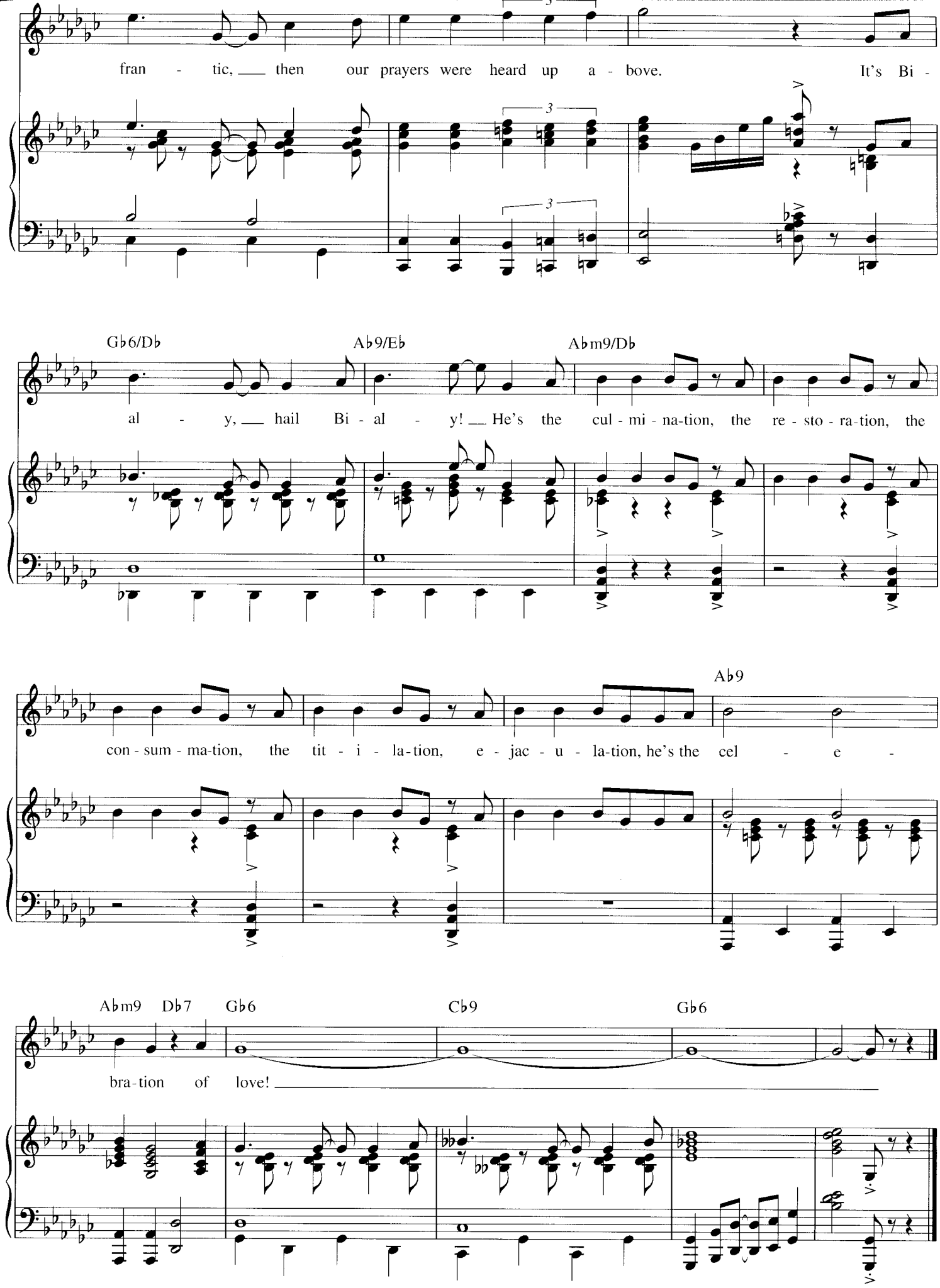
fran - tic, then our prayers were heard up a - bove. It's Bi -
Gb6/Db
Ab9/Eb
Abm9/Db
al - y, hail Bi - al - y! He's the cul - mi - na-tion, the re - sto - ra-tion, the
con - sum - ma-tion, the tit - i - la-tion, e - jac - u - la-tion, he's the cel - e -
Ab9
Abm9 Db7 Gb6 Cb9 Gb6
bra-tion of love!

ANYTHING YOU CAN DO

from the Stage Production ANNIE GET YOUR GUN

Words and Music by
IRVING BERLIN

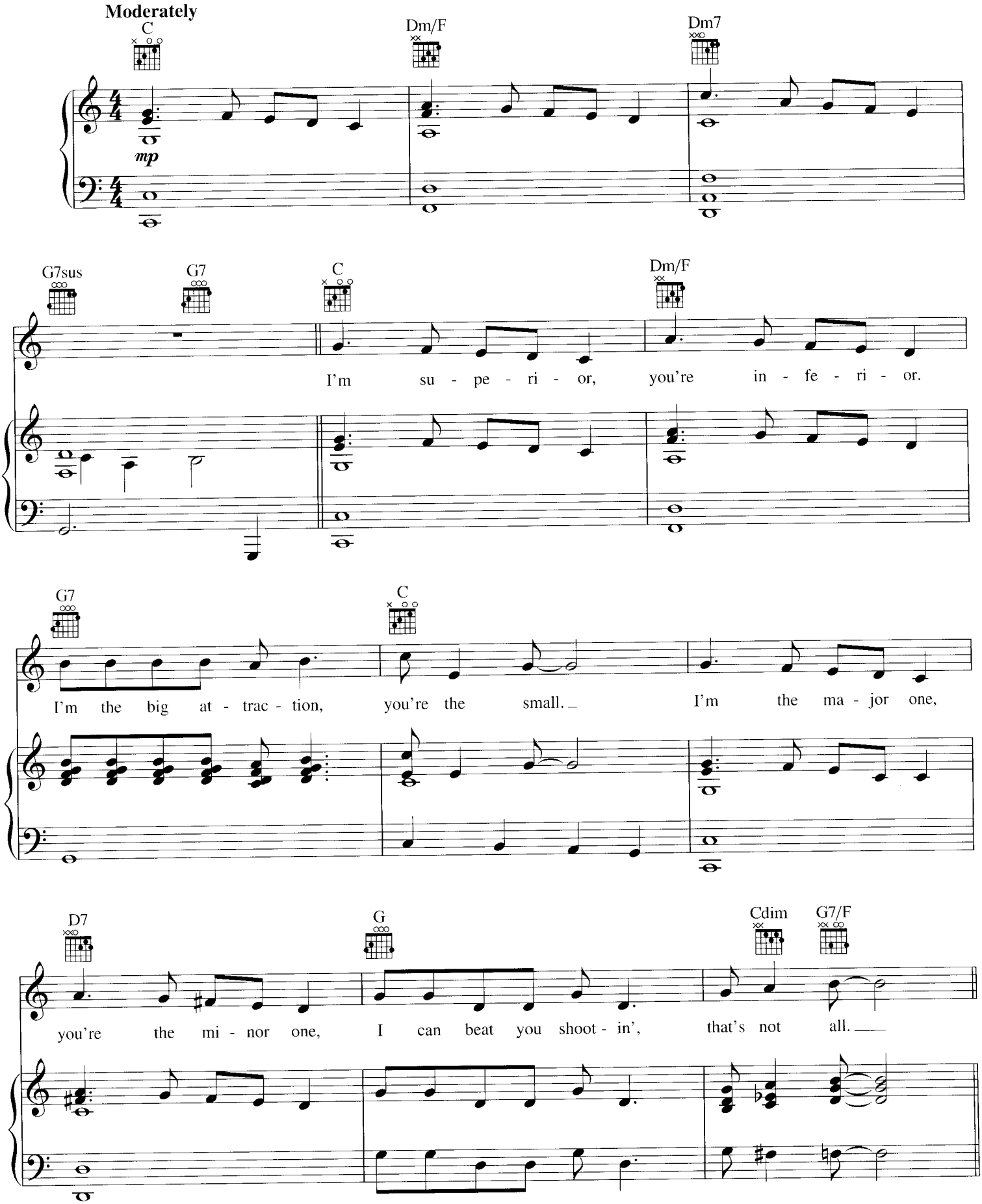

© Copyright 1946 by Irving Berlin
Copyright Renewed

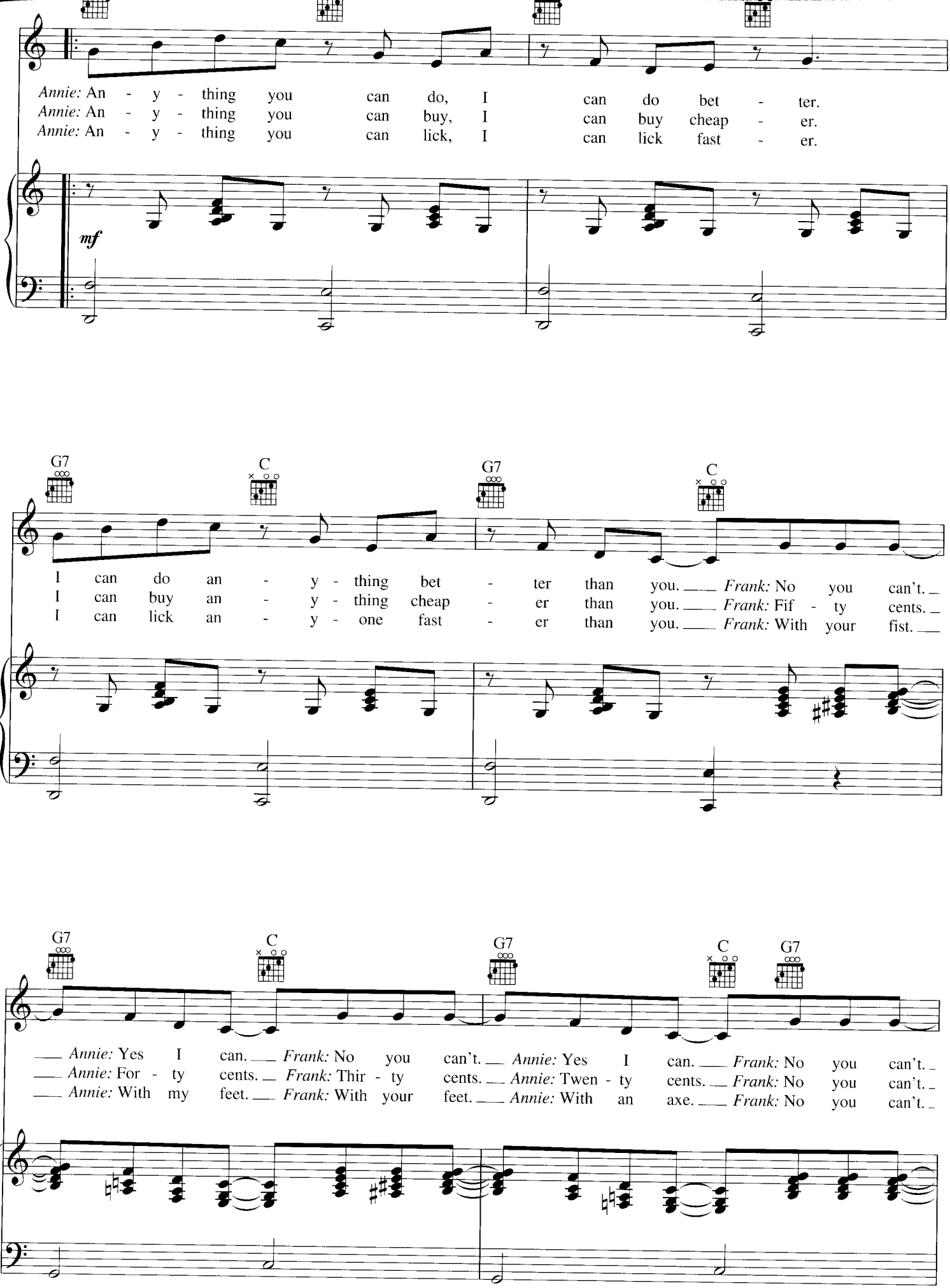
Annie: An - y - thing you can do, I can do bet - ter.
Annie: An - y - thing you can buy, I can buy cheap - er.
Annie: An - y - thing you can lick, I can lick fast - er.
mf
G7
C
G7
C
I can do an - y - thing bet - ter than you. *Frank:* No you can't.
I can buy an - y - thing cheap - er than you. *Frank:* Fif - ty cents.
I can lick an - y - one fast - er than you. *Frank:* With your fist.
G7
C
G7
C
G7
Annie: Yes I can. *Frank:* No you can't. *Annie:* Yes I can. *Frank:* No you can't.
Annie: For - ty cents. *Frank:* Thir - ty cents. *Annie:* Twen - ty cents. *Frank:* No you can't.
Annie: With my feet. *Frank:* With your feet. *Annie:* With an axe. *Frank:* No you can't.

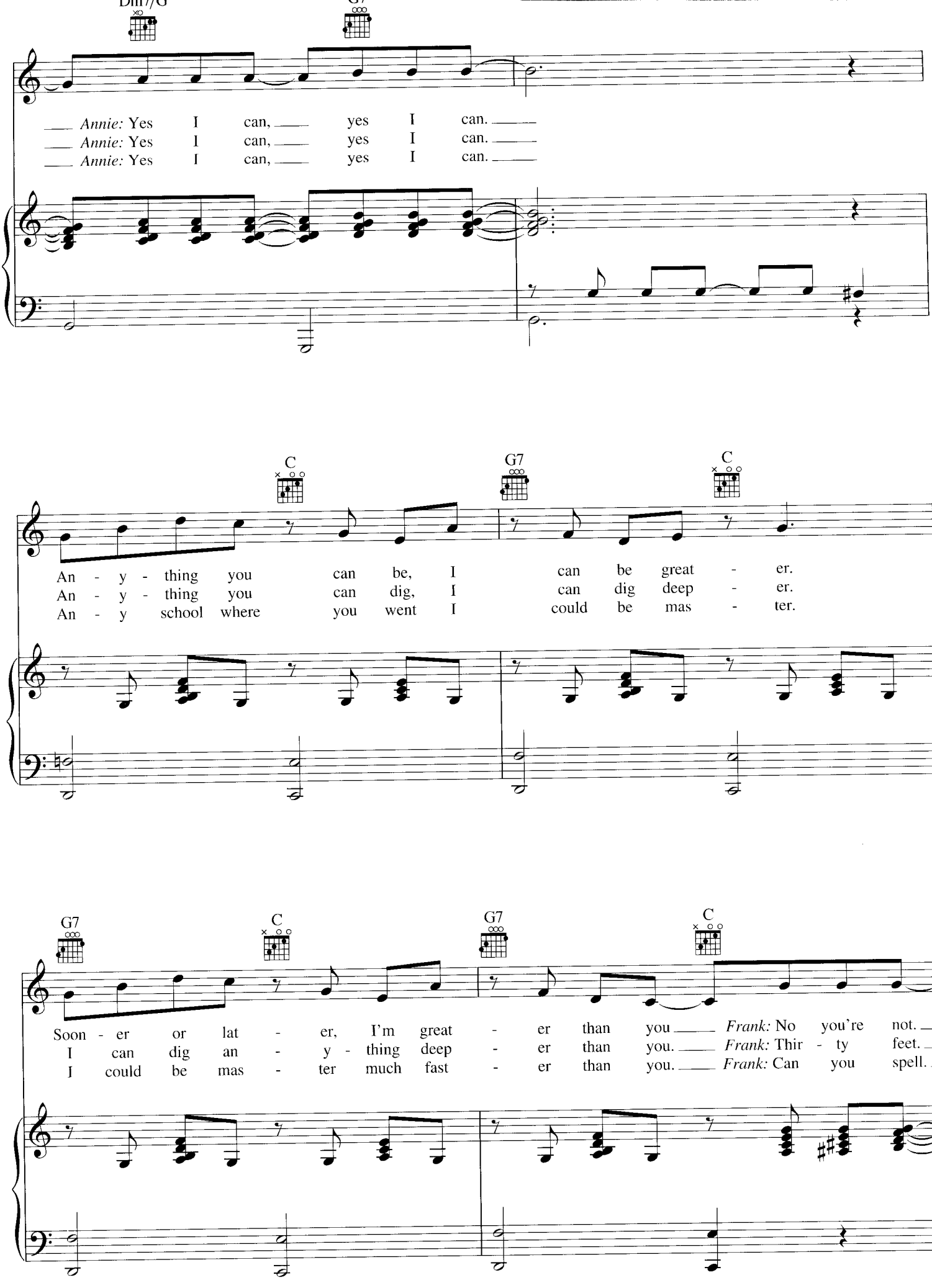
Dim7/G
G7
Annie: Yes I can, yes I can.
Annie: Yes I can, yes I can.
Annie: Yes I can, yes I can.
C
G7
C
An - y - thing you can be, I can be great - er.
An - y - thing you can dig, I can dig deep - er.
An - y school where you went I could be mas - ter.
G7
C
G7
C
Soon - er or lat - er, I'm great - er than you. *Frank:* No you're not.
I can dig an - y - thing deep - er than you. *Frank:* Thir - ty feet.
I could be mas - ter much fast - er than you. *Frank:* Can you spell.

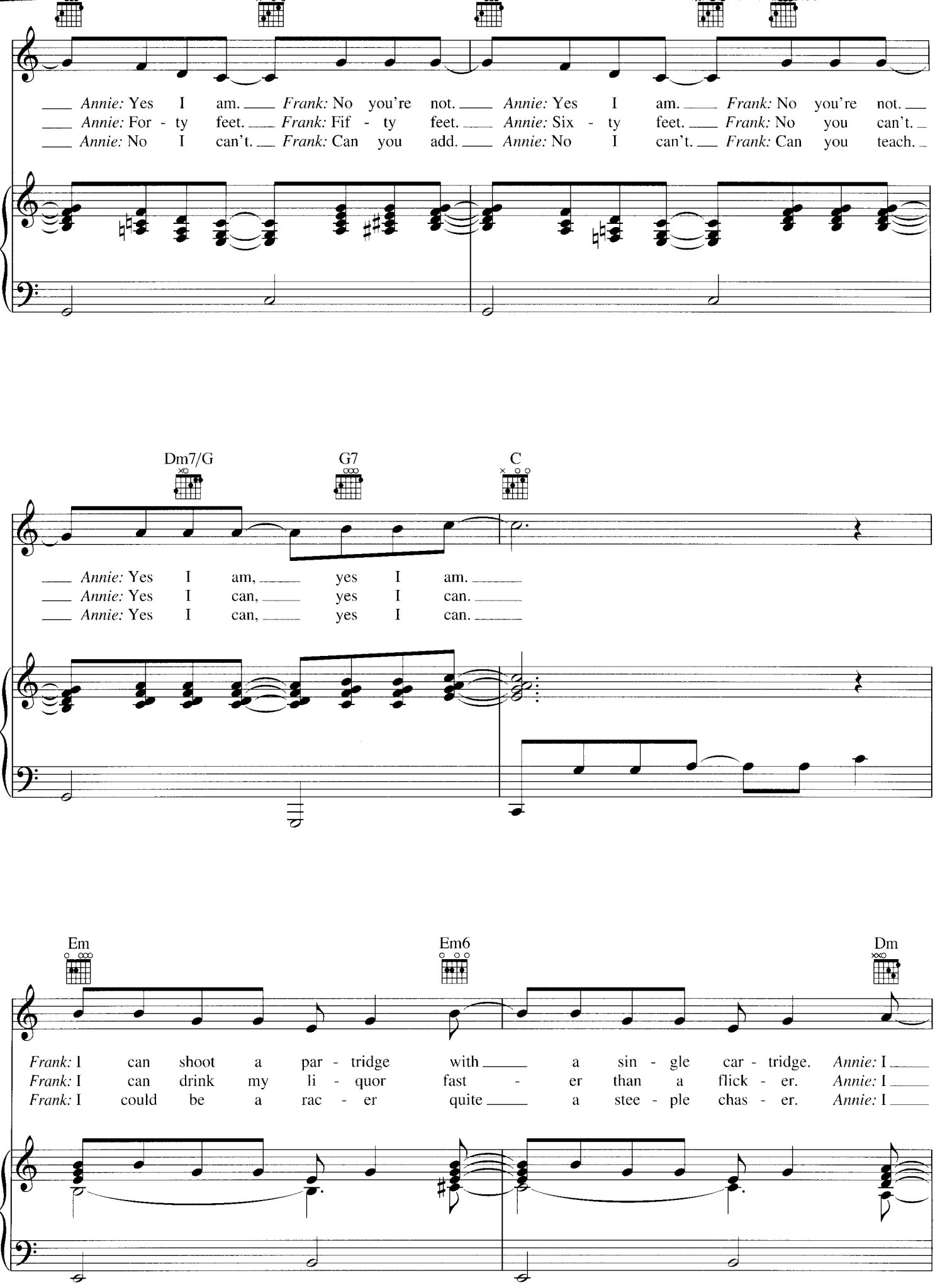
Annie: Yes I am. Frank: No you're not. Annie: Yes I am. Frank: No you're not.
Annie: For - ty feet. Frank: Fif - ty feet. Annie: Six - ty feet. Frank: No you can't.
Annie: No I can't. Frank: Can you add. Annie: No I can't. Frank: Can you teach.
Dm7/G
G7
C
Annie: Yes I am, yes I am.
Annie: Yes I can, yes I can.
Annie: Yes I can, yes I can.
Em
Em6
Dm
Frank: I can shoot a par - tridge with a sin - gle car - tridge. Annie: I
Frank: I can drink my li - quor fast - er than a flick - er. Annie: I
Frank: I could be a rac - er quite a stee - ple chas - er. Annie: I

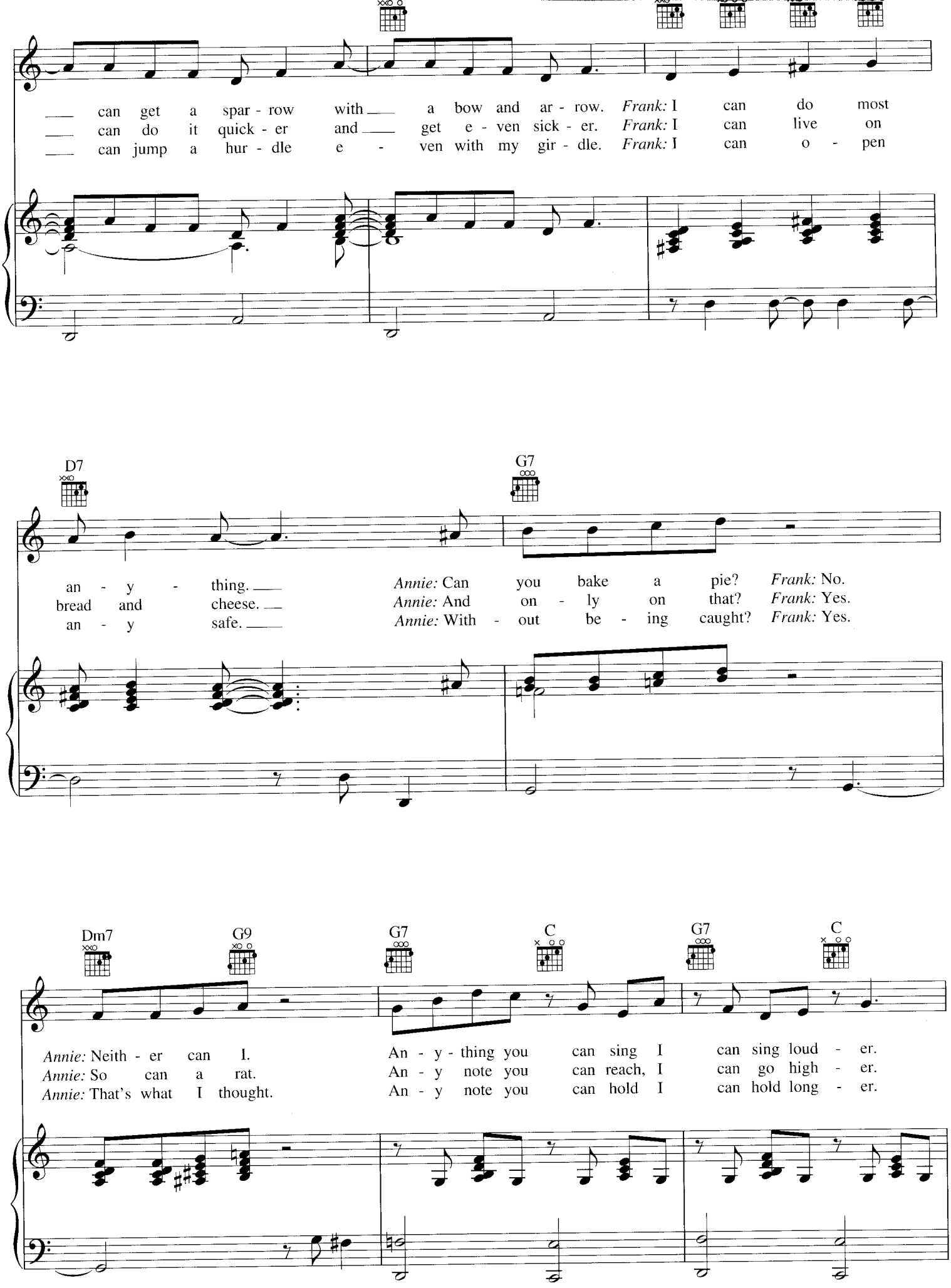
___ can get a spar - row with ___ a bow and ar - row. Frank: I can do most
___ can do it quick - er and ___ get e - ven sick - er. Frank: I can live on
___ can jump a hur - dle e - ven with my gir - dle. Frank: I can o - pen
D7
G7
an - y - thing. ___
bread and cheese. ___
an - y safe. ___
Annie: Can you bake a pie? Frank: No.
Annie: And on - ly on that? Frank: Yes.
Annie: With - out be - ing caught? Frank: Yes.
Dm7
G9
G7
C
G7
C
Annie: Neith - er can I.
Annie: So can a rat.
Annie: That's what I thought.
An - y - thing you can sing I can sing loud - er.
An - y note you can reach, I can go high - er.
An - y note you can hold I can hold long - er.

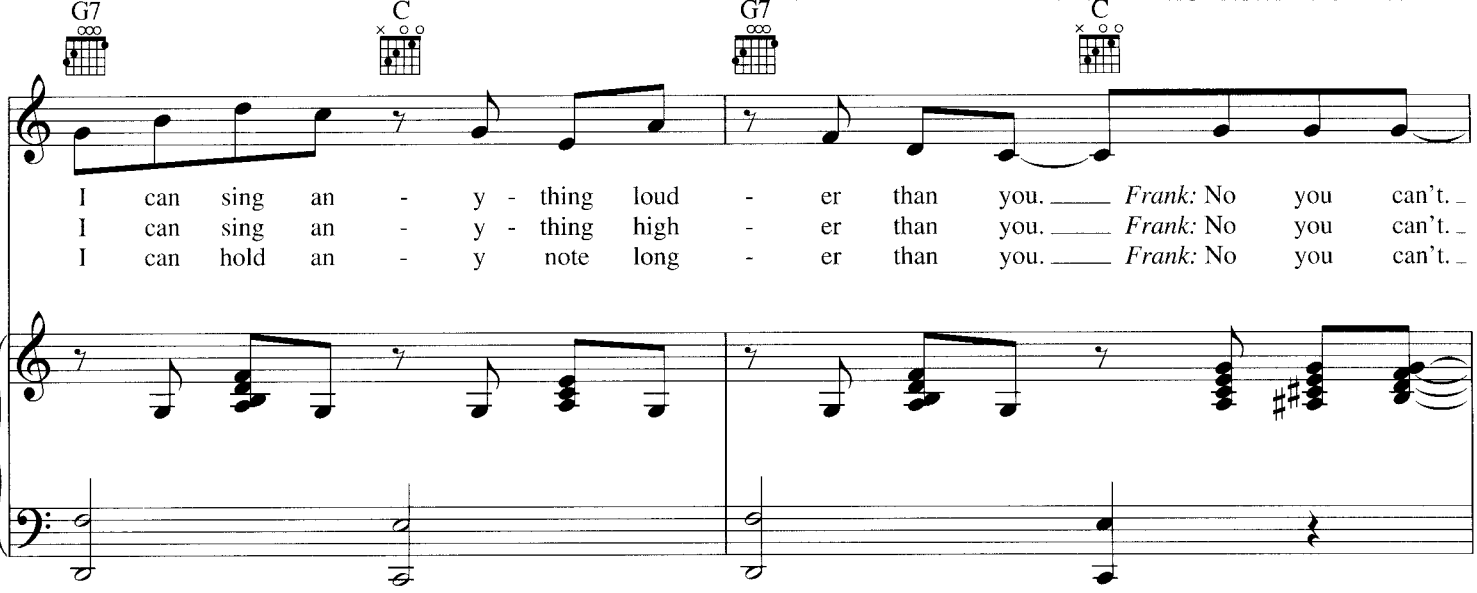
G7
C
G7
C
I can sing an - y - thing loud - er than you. Frank: No you can't.
I can sing an - y - thing high - er than you. Frank: No you can't.
I can hold an - y note long - er than you. Frank: No you can't.

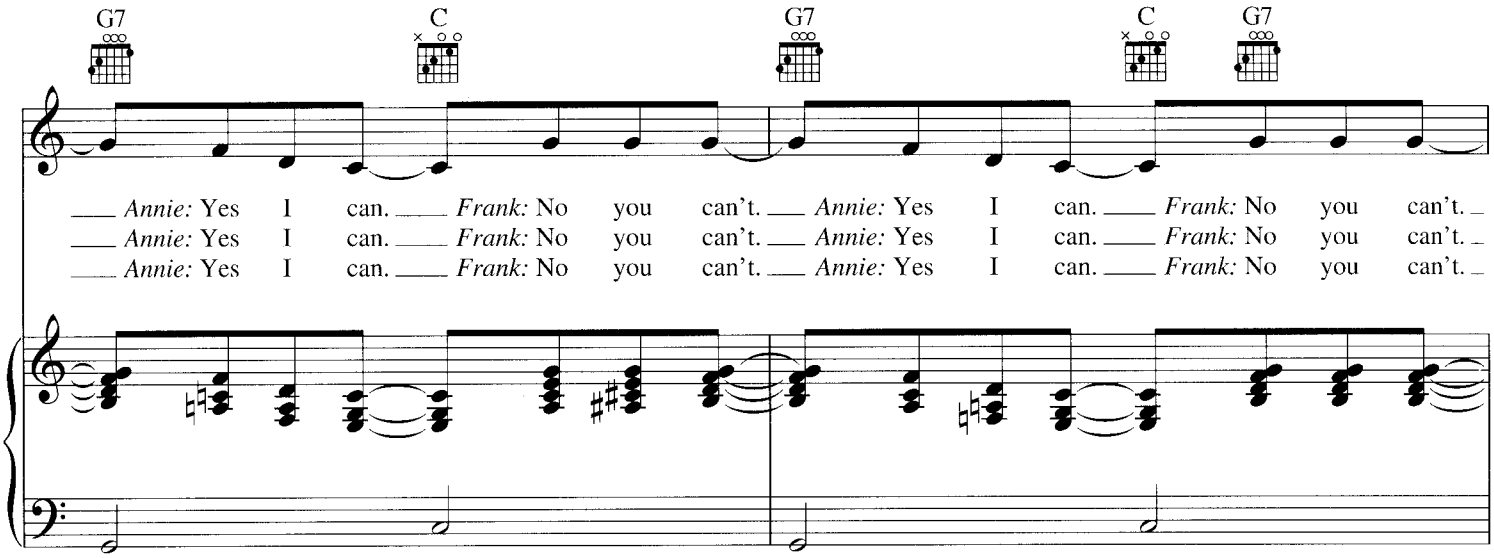
G7
C
G7
C
G7
Annie: Yes I can. Frank: No you can't. Annie: Yes I can. Frank: No you can't.
Annie: Yes I can. Frank: No you can't. Annie: Yes I can. Frank: No you can't.
Annie: Yes I can. Frank: No you can't. Annie: Yes I can. Frank: No you can't.

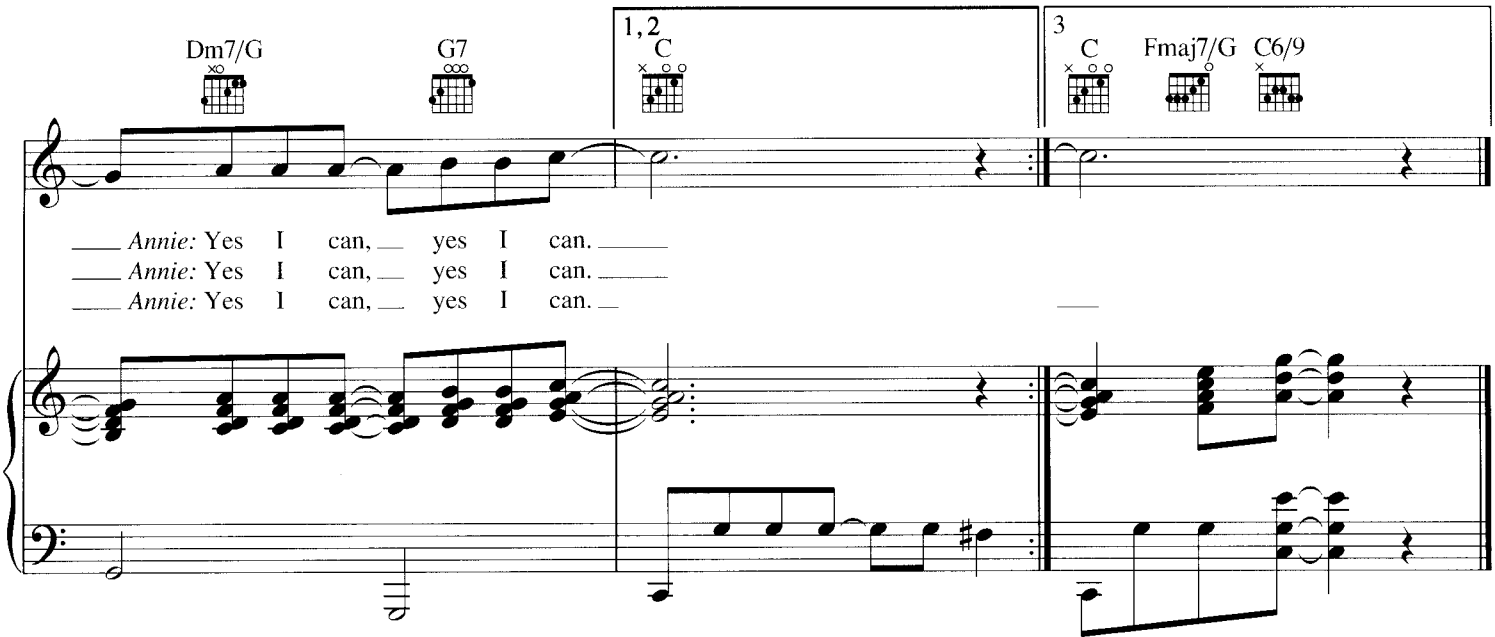
Dm7/G
G7
1, 2
C
3
C
Fmaj7/G
C6/9
Annie: Yes I can, yes I can.
Annie: Yes I can, yes I can.
Annie: Yes I can, yes I can.

BALI HA'I

from SOUTH PACIFIC

Lyrics by OSCAR HAMMERSTEIN II
Music by RICHARD RODGERS

Moderato

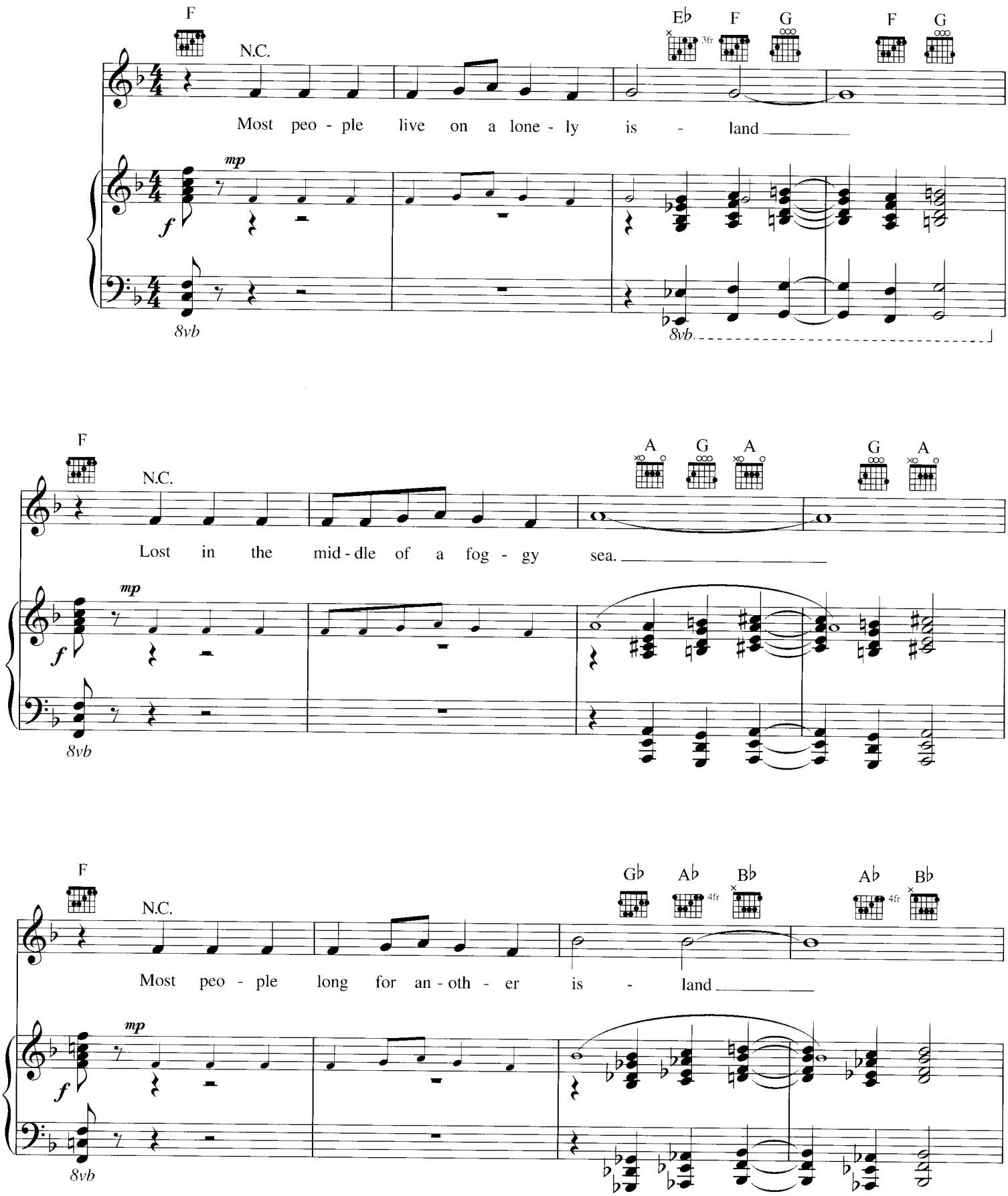

Copyright © 1949 by Richard Rodgers and Oscar Hammerstein II
Copyright Renewed

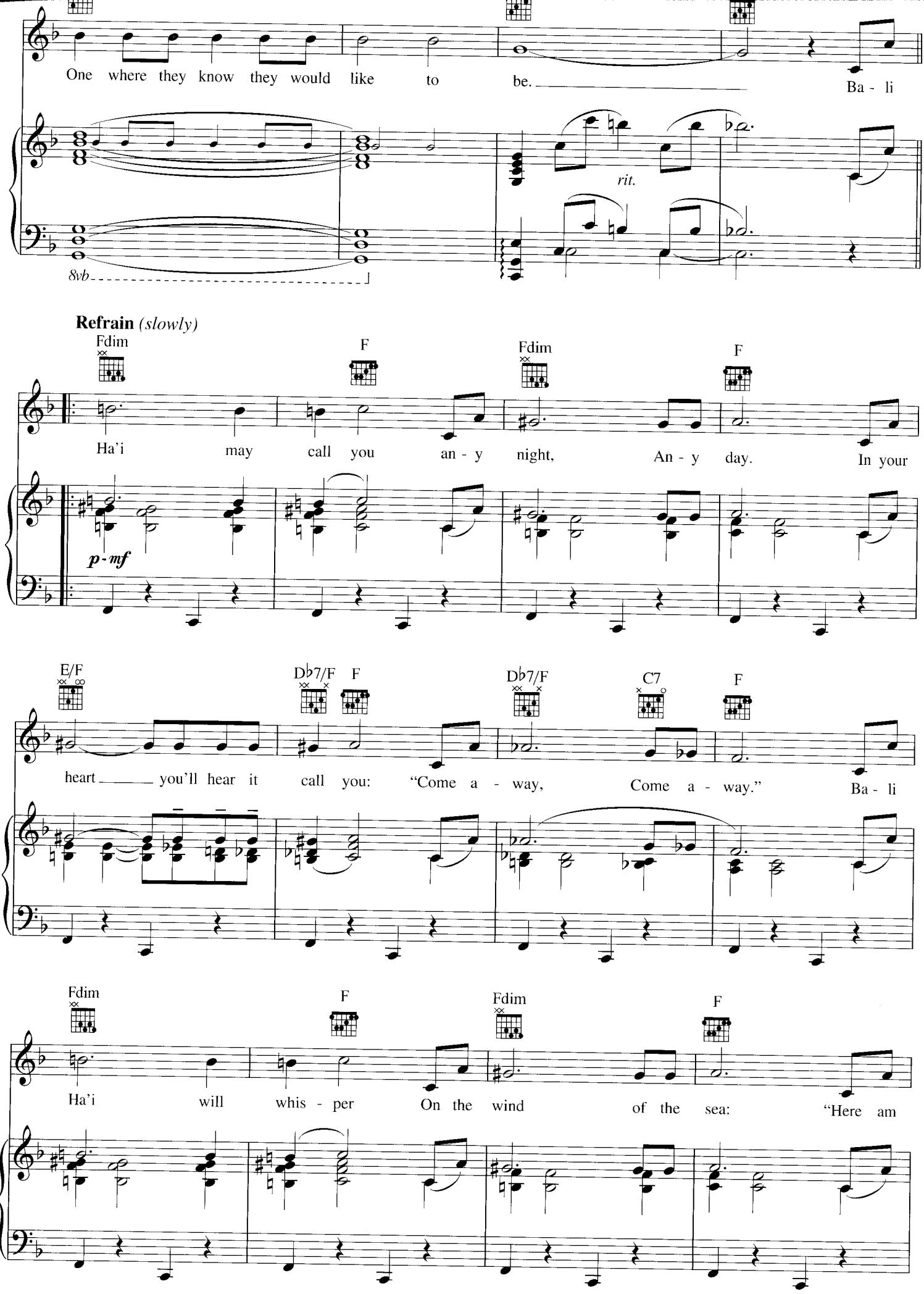
One where they know they would like to be. Ba - li
rit.
8vb
Refrain (slowly)
Fdim
F
Fdim
F
Ha'i may call you an - y night, An - y day. In your
p - mf
E/F
Db7/F
F
Db7/F
C7
F
heart you'll hear it call you: "Come a - way, Come a - way." Ba - li
Fdim
F
Fdim
F
Ha'i will whis - per On the wind of the sea: "Here am

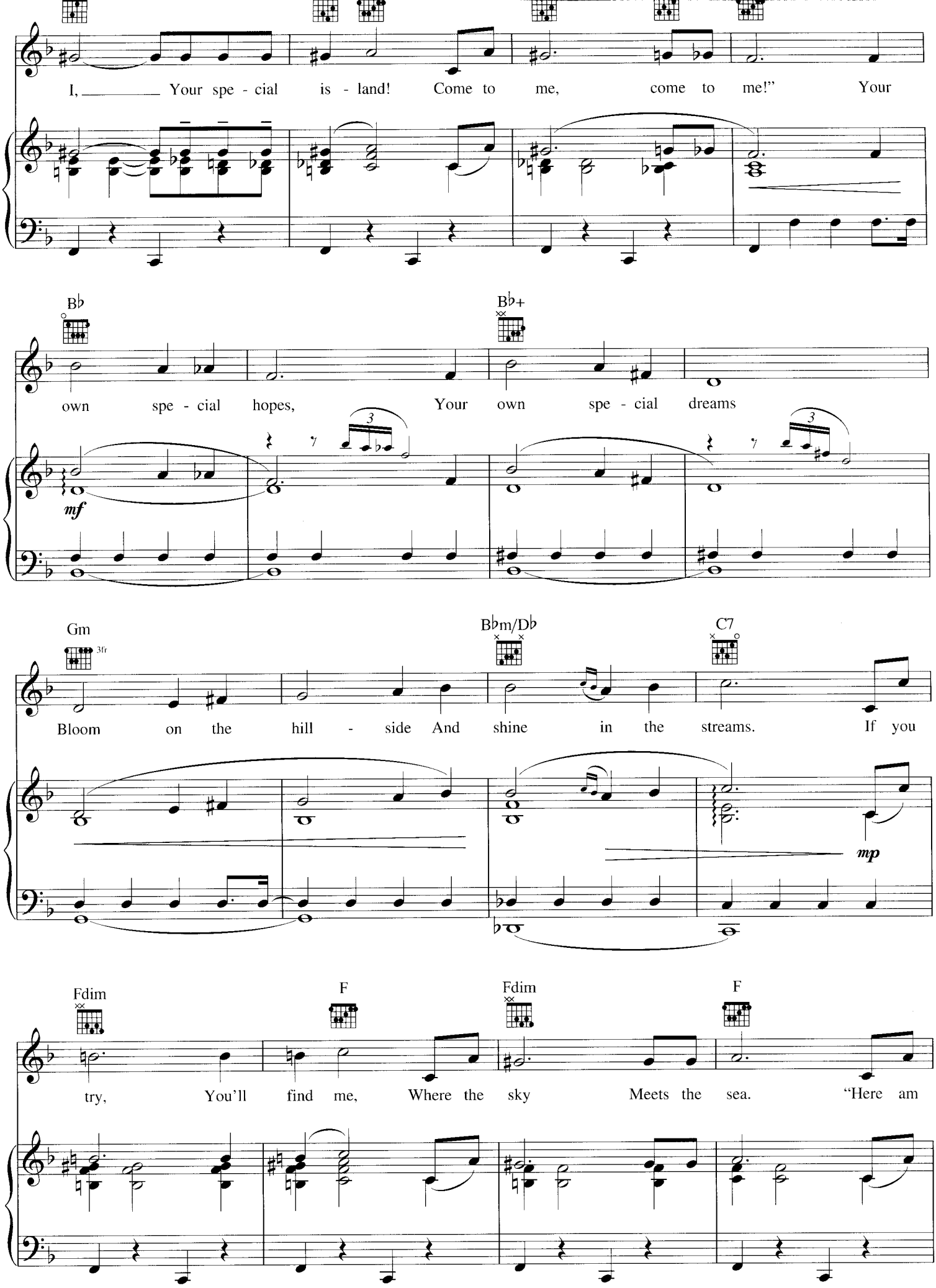
I, Your spe - cial is - land! Come to me, come to me!" Your
B♭
B♭+
own spe - cial hopes, Your own spe - cial dreams
mf
Gm
3fr
B♭m/D♭
C7
Bloom on the hill - side And shine in the streams. If you
mp
Fdim
F
Fdim
F
try, You'll find me, Where the sky Meets the sea. "Here am

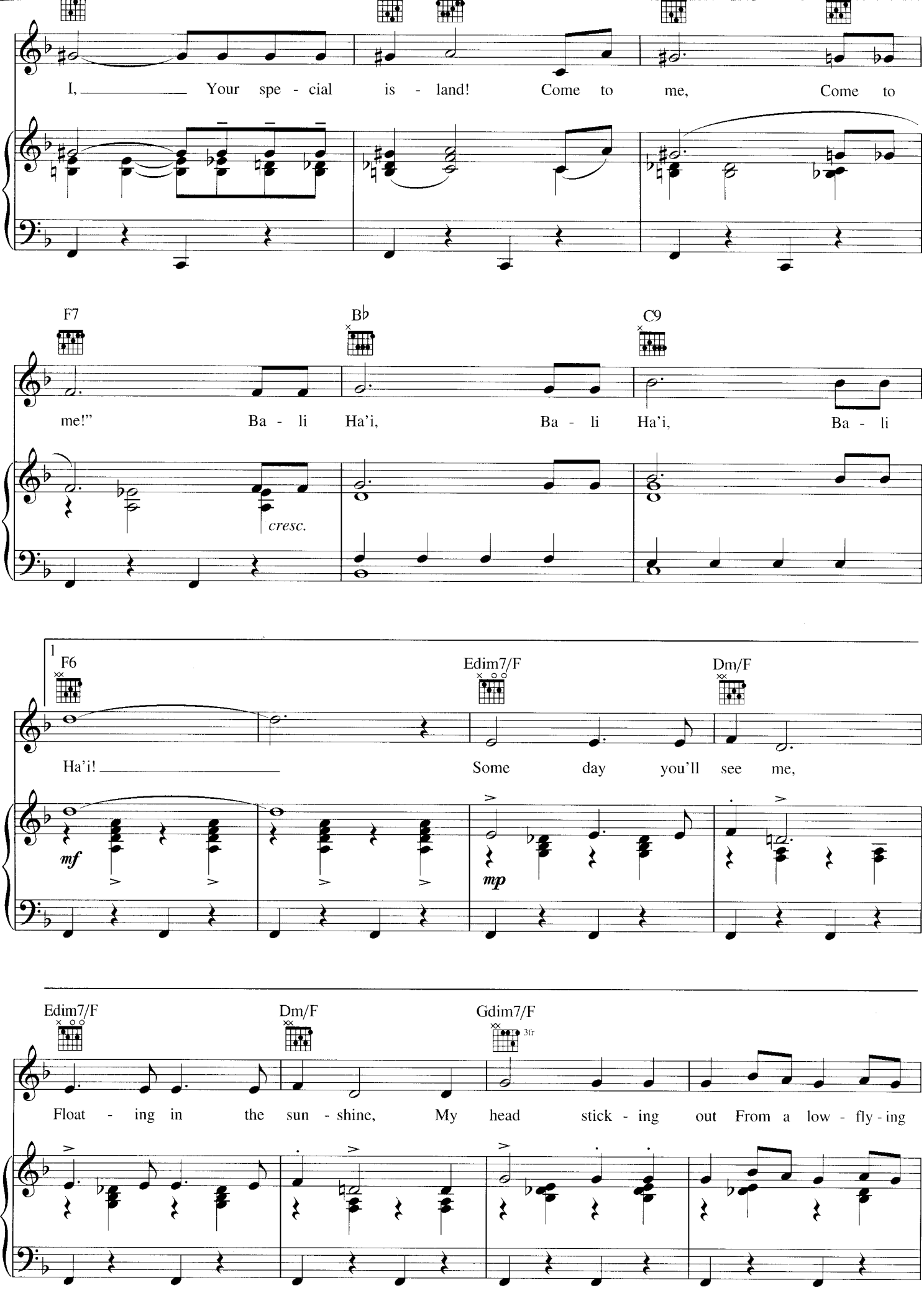
I, Your spe - cial is - land! Come to me, Come to
F7
B♭
C9
me!" Ba - li Ha'i, Ba - li Ha'i, Ba - li
cresc.
1
F6
Edim7/F
Dm/F
Ha'i! Some day you'll see me,
mf
mp
Edim7/F
Dm/F
Gdim7/F
3fr
Float - ing in the sun - shine, My head stick - ing out From a low - fly - ing

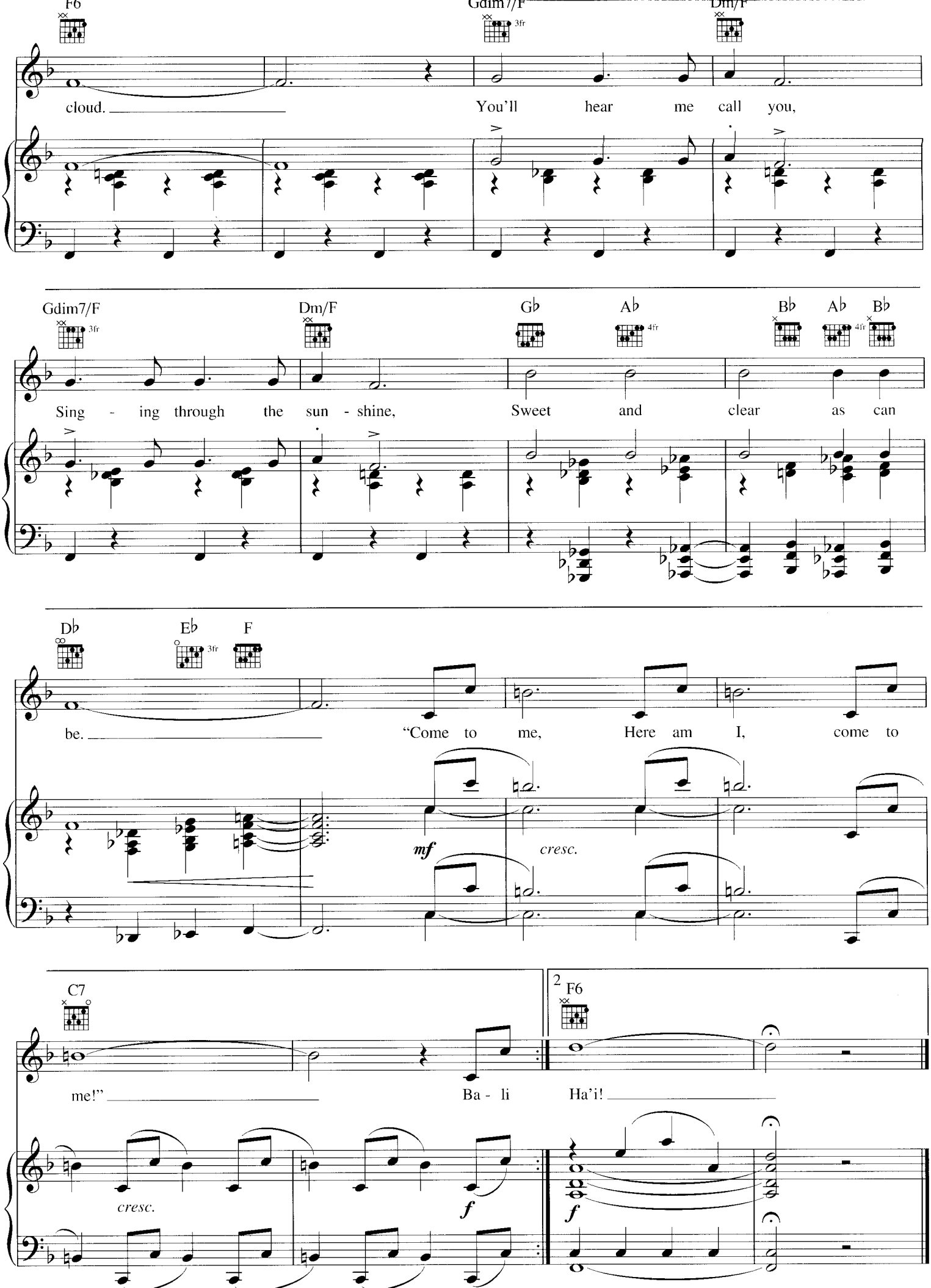
F6
Gdim7/F
3fr
Dm/F
cloud.
You'll hear me call you,
Gdim7/F
3fr
Dm/F
Gb
Ab
4fr
Bb
Ab
4fr
Bb
Sing - ing through the sun - shine,
Sweet and clear as can
Db
Eb
3fr
F
be.
"Come to me, Here am I, come to
mf
cresc.
C7
2 F6
me!"
Ba - li Ha'i!
cresc.
f
f

ANOTHER HUNDRED PEOPLE

from *Company*

Music and Lyrics by
STEPHEN SONDHEIM

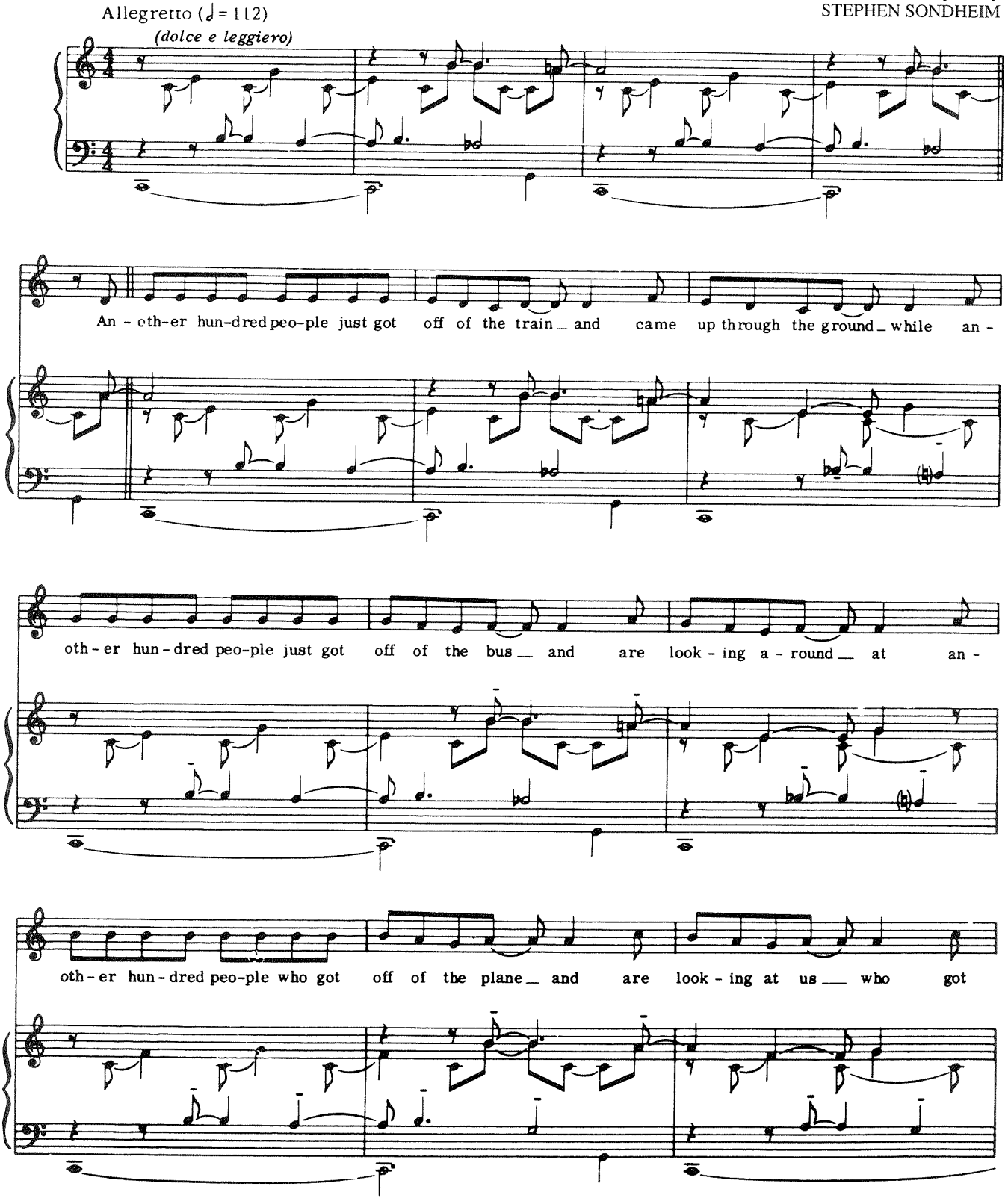

Copyright © 1970 by Range Road Music Inc., Quartet Music Inc. and Rilting Music, Inc.
All rights administered by Herald Square Music, Inc.
International Copyright Secured All Rights Reserved
Used By Permission

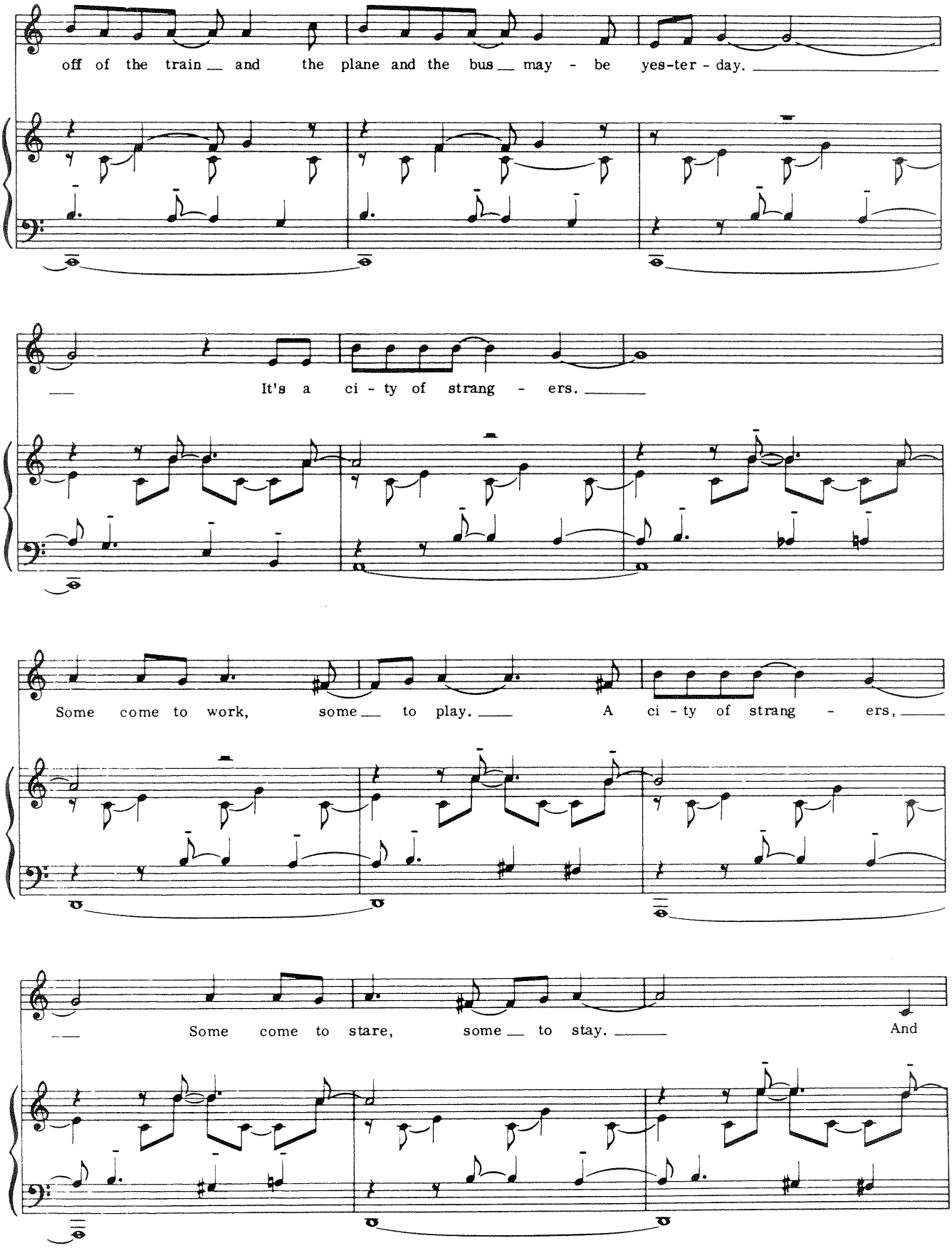
off of the train and the plane and the bus may - be yes-ter - day.
It's a ci - ty of strang - ers.
Some come to work, some to play. A ci - ty of strang - ers,
Some come to stare, some to stay. And

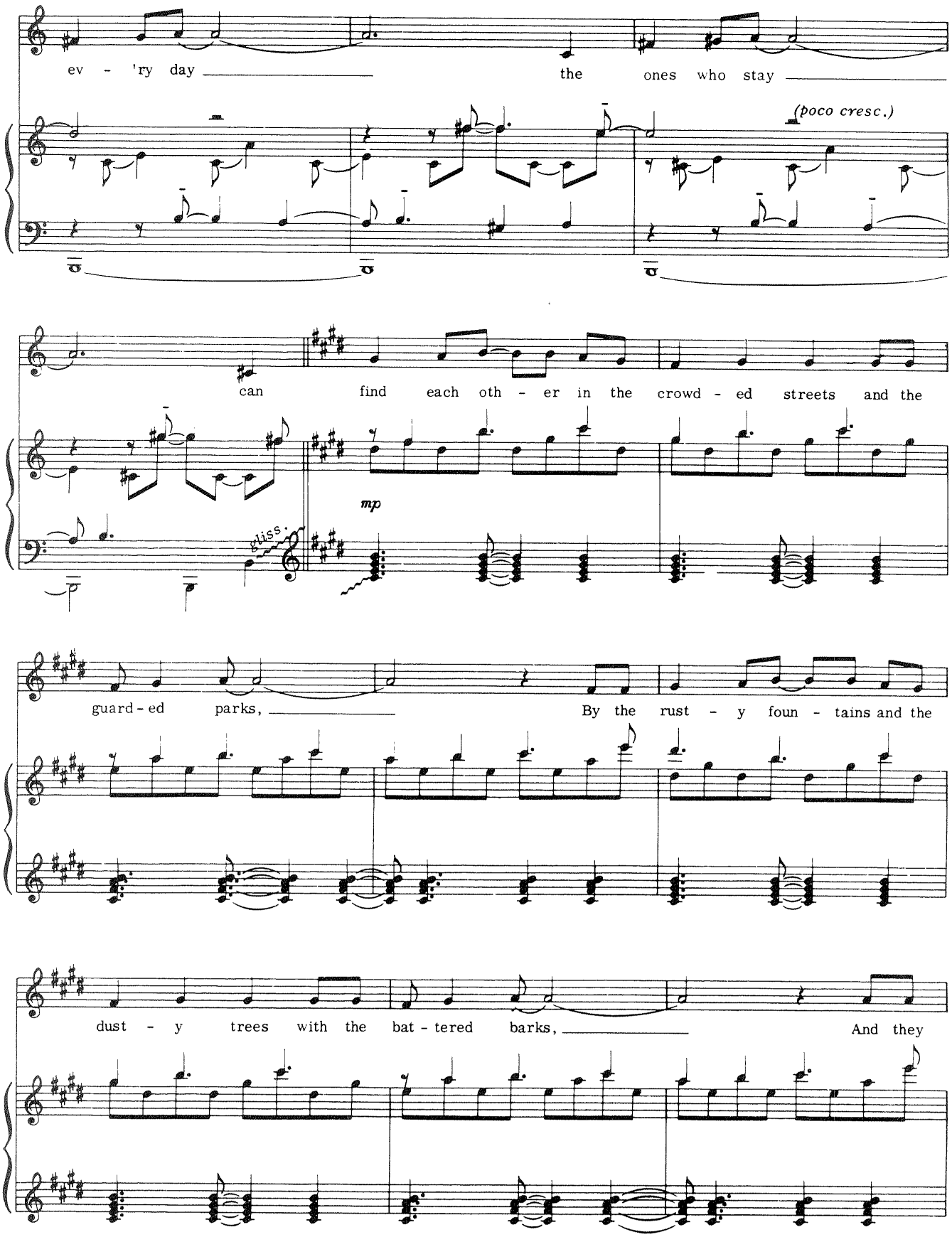
ev - 'ry day
the ones who stay
(poco cresc.)
can find each oth - er in the crowd - ed streets and the
mp
gliss.
guard - ed parks,
By the rust - y foun - tains and the
dust - y trees with the bat - tered barks,
And they

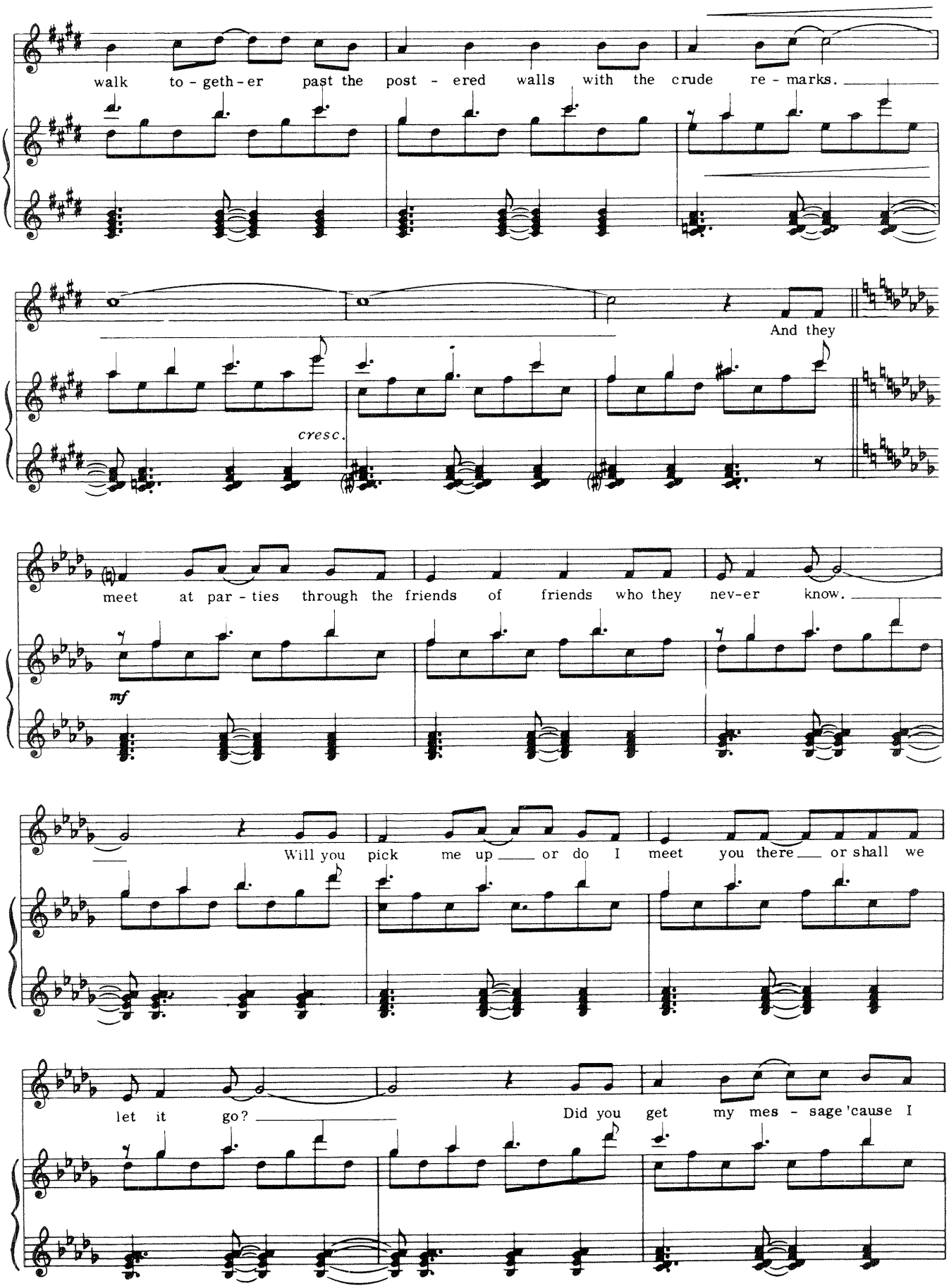
walk to - geth - er past the post - ered walls with the crude re - marks.
And they
cresc.
meet at par - ties through the friends of friends who they nev-er know.
mf
Will you pick me up or do I meet you there or shall we
let it go?
Did you get my mes - sage 'cause I

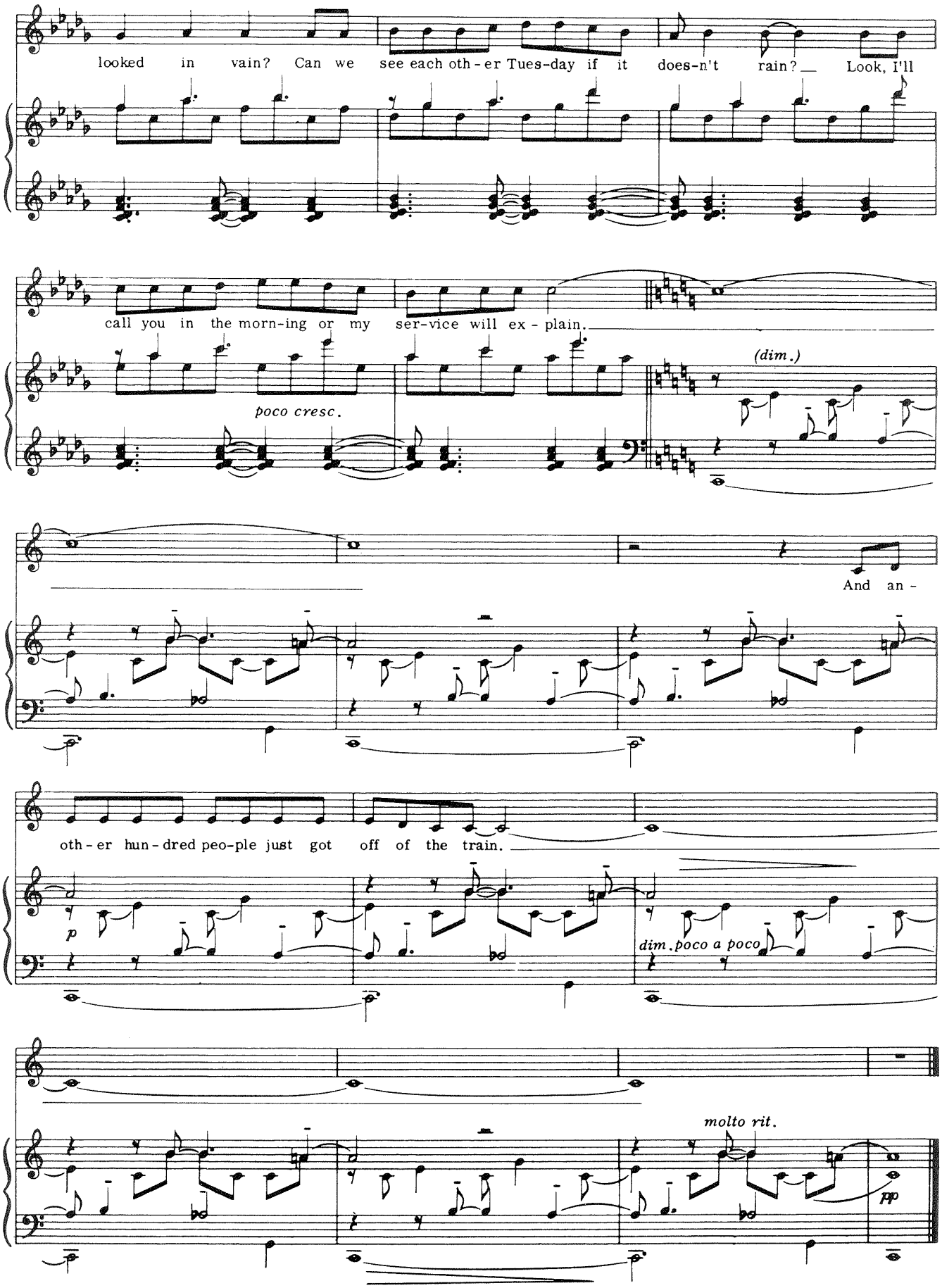
looked in vain? Can we see each oth-er Tues-day if it does-n't rain? Look, I'll
call you in the morn-ing or my ser-vice will ex-plain.
poco cresc.
(dim.)
And an-
oth-er hun-dred peo-ple just got off of the train.
p
dim. poco a poco
molto rit.
pp

BEAUTY AND THE BEAST

from Walt Disney's BEAUTY AND THE BEAST: THE BROADWAY MUSICAL

Lyrics by HOWARD ASHMAN
Music by ALAN MENKEN

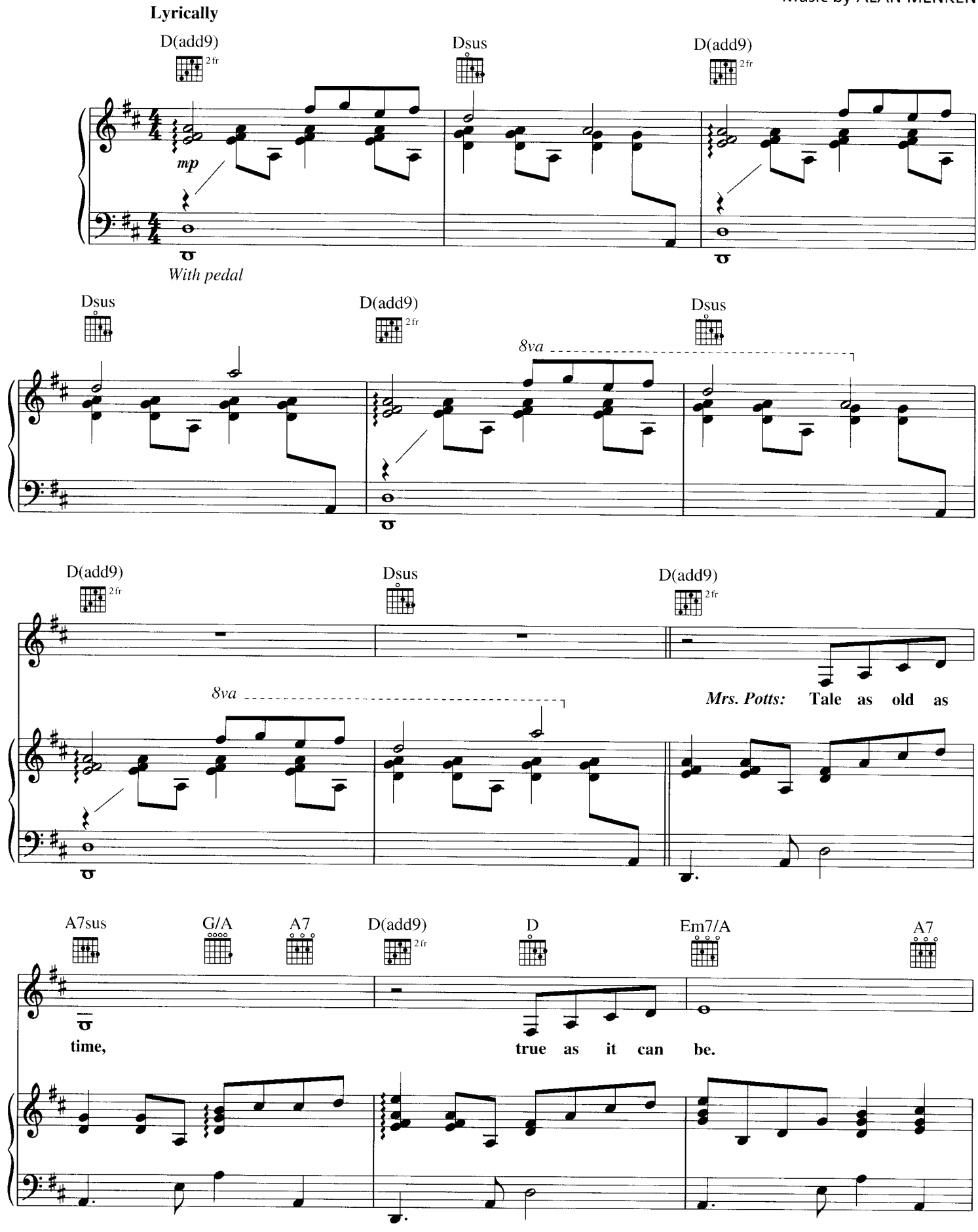

© 1991 Walt Disney Music Company and Wonderland Music Company, Inc.

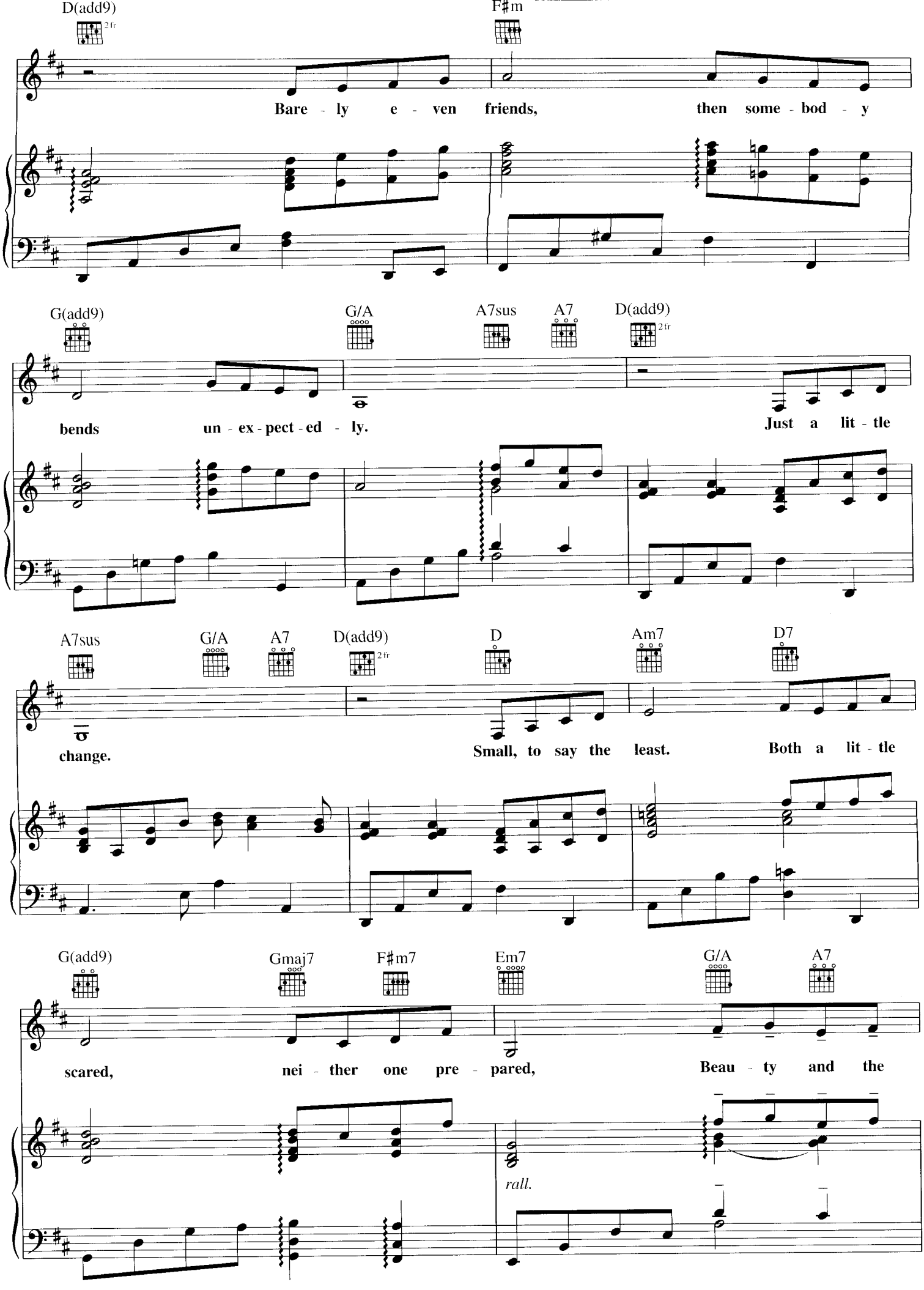
D(add9)
2fr
F♯m
Bare - ly e - ven friends, then some - bod - y
G(add9)
G/A
A7sus
A7
D(add9)
2fr
bends un - ex - pect - ed - ly. Just a lit - tle
A7sus
G/A
A7
D(add9)
2fr
D
Am7
D7
change. Small, to say the least. Both a lit - tle
G(add9)
Gmaj7
F♯m7
Em7
G/A
A7
scared, nei - ther one pre - pared, Beau - ty and the
rall.

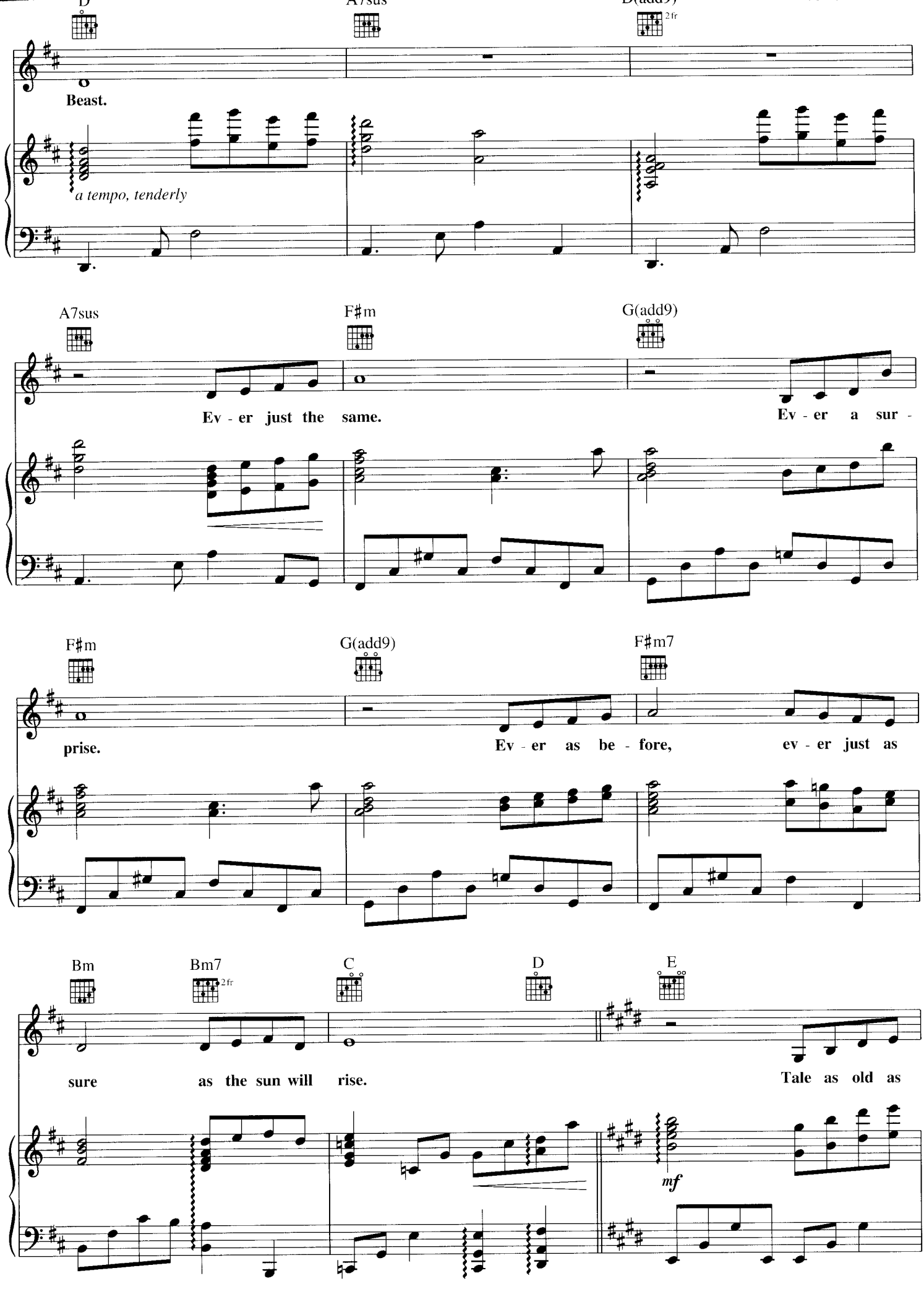
D
A7sus
D(add9)
2fr
Beast.
a tempo, tenderly
A7sus
F♯m
G(add9)
Ev - er just the same.
Ev - er a sur -
F♯m
G(add9)
F♯m7
prise.
Ev - er as be - fore, ev - er just as
Bm
Bm7
2fr
C
D
E
sure as the sun will rise.
Tale as old as
mf

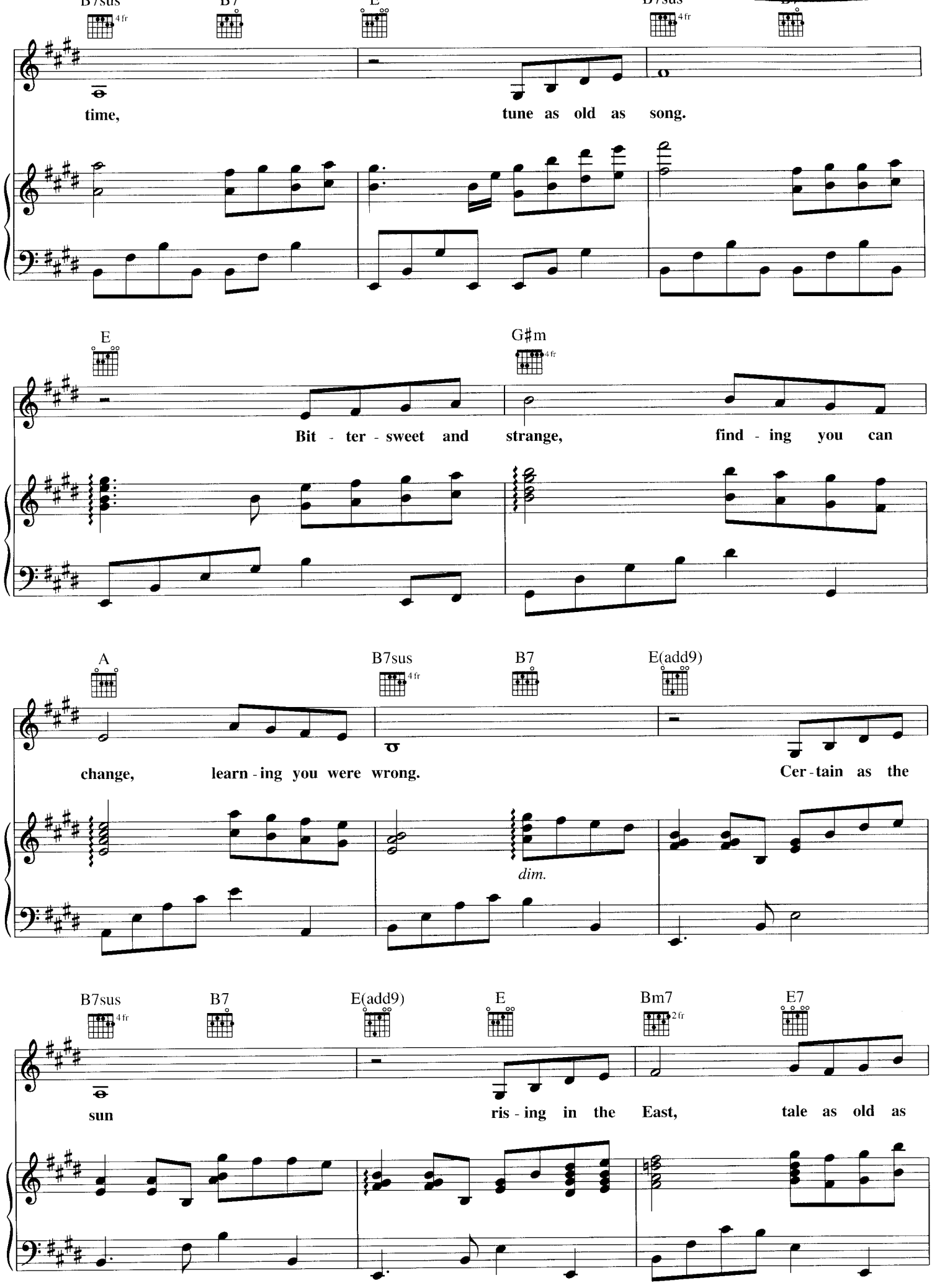
B7sus
4fr
B7
E
B7sus
4fr
time,
tune as old as song.
E
G♯m
4fr
Bit - ter - sweet and
strange,
find - ing you can
A
B7sus
4fr
B7
E(add9)
change,
learn - ing you were wrong.
Cer - tain as the
dim.
B7sus
4fr
B7
E(add9)
E
Bm7
2fr
E7
sun
ris - ing in the
East,
tale as old as

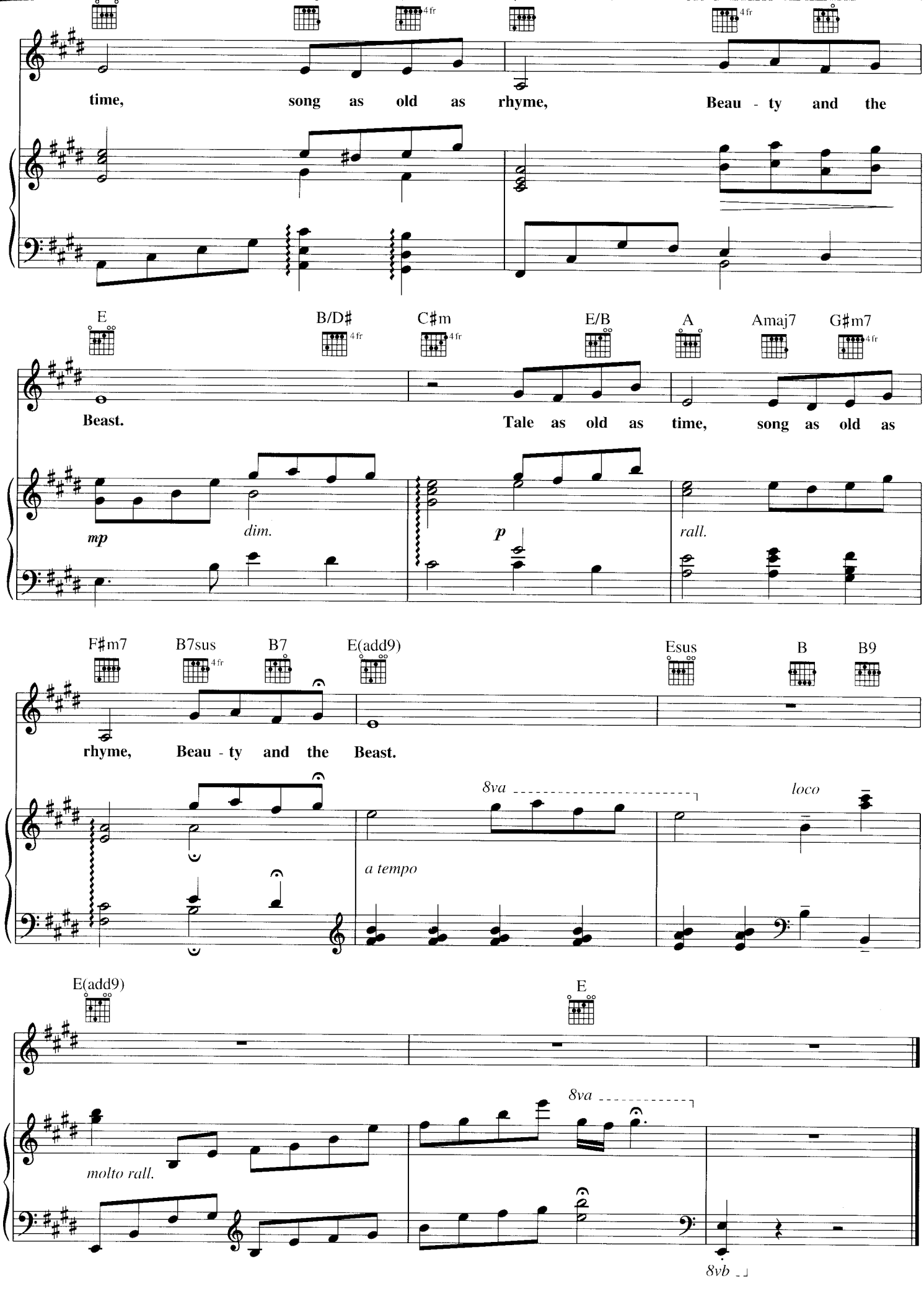
time, song as old as rhyme, Beau - ty and the
E
B/D♯
C♯m
E/B
A
Amaj7
G♯m7
Beast. Tale as old as time, song as old as
mp
dim.
p
rall.
F♯m7
B7sus
B7
E(add9)
Esus
B
B9
rhyme, Beau - ty and the Beast.
8va
loco
a tempo
E(add9)
E
molto rall.
8va
8vb

BEFORE THE PARADE PASSES BY

from HELLO, DOLLY!

Music and Lyric by
JERRY HERMAN

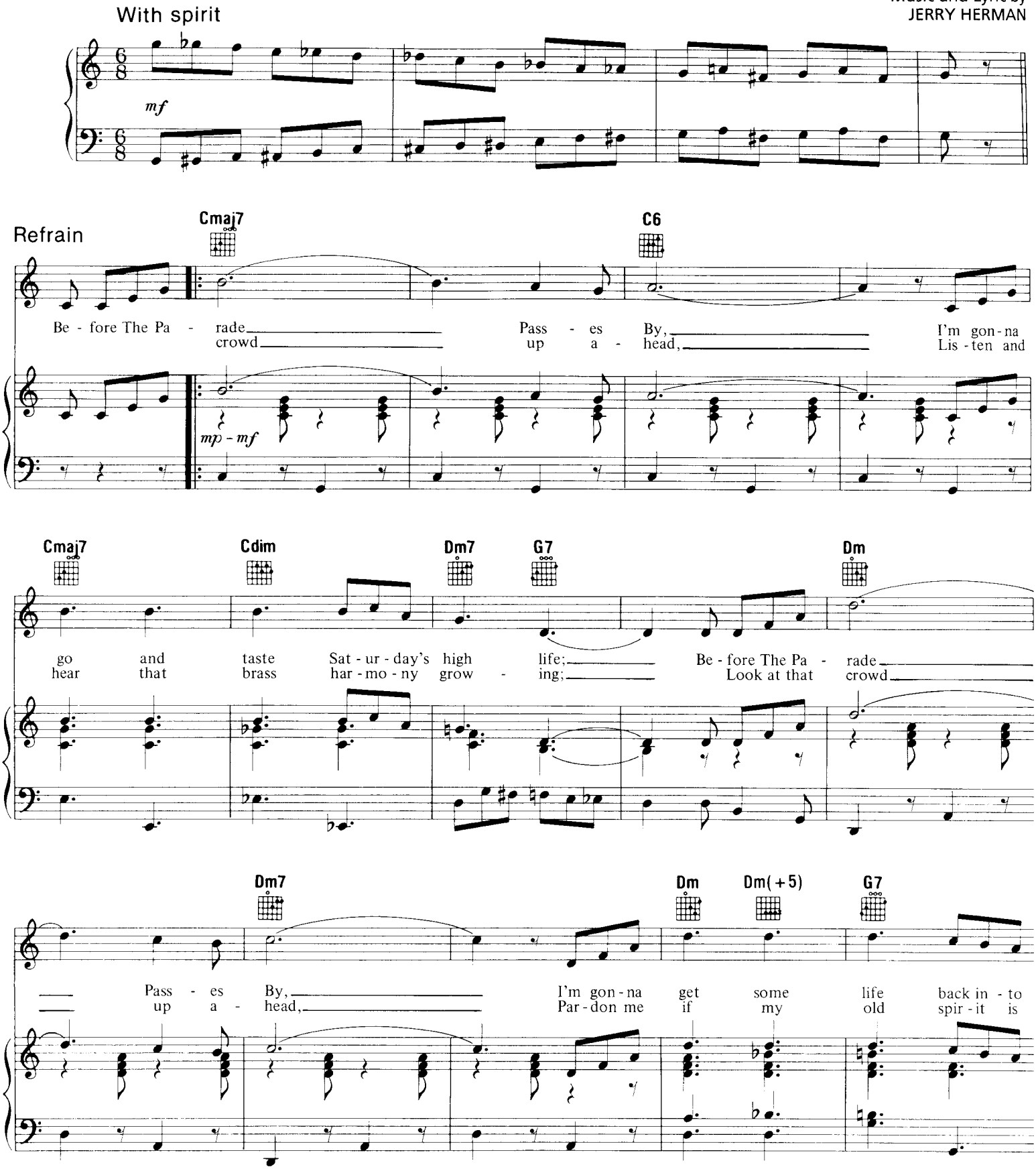

© 1964 (Renewed) JERRY HERMAN
All Rights Controlled by EDWIN H. MORRIS & COMPANY, A Division of MPL Communications, Inc.
All Rights Reserved

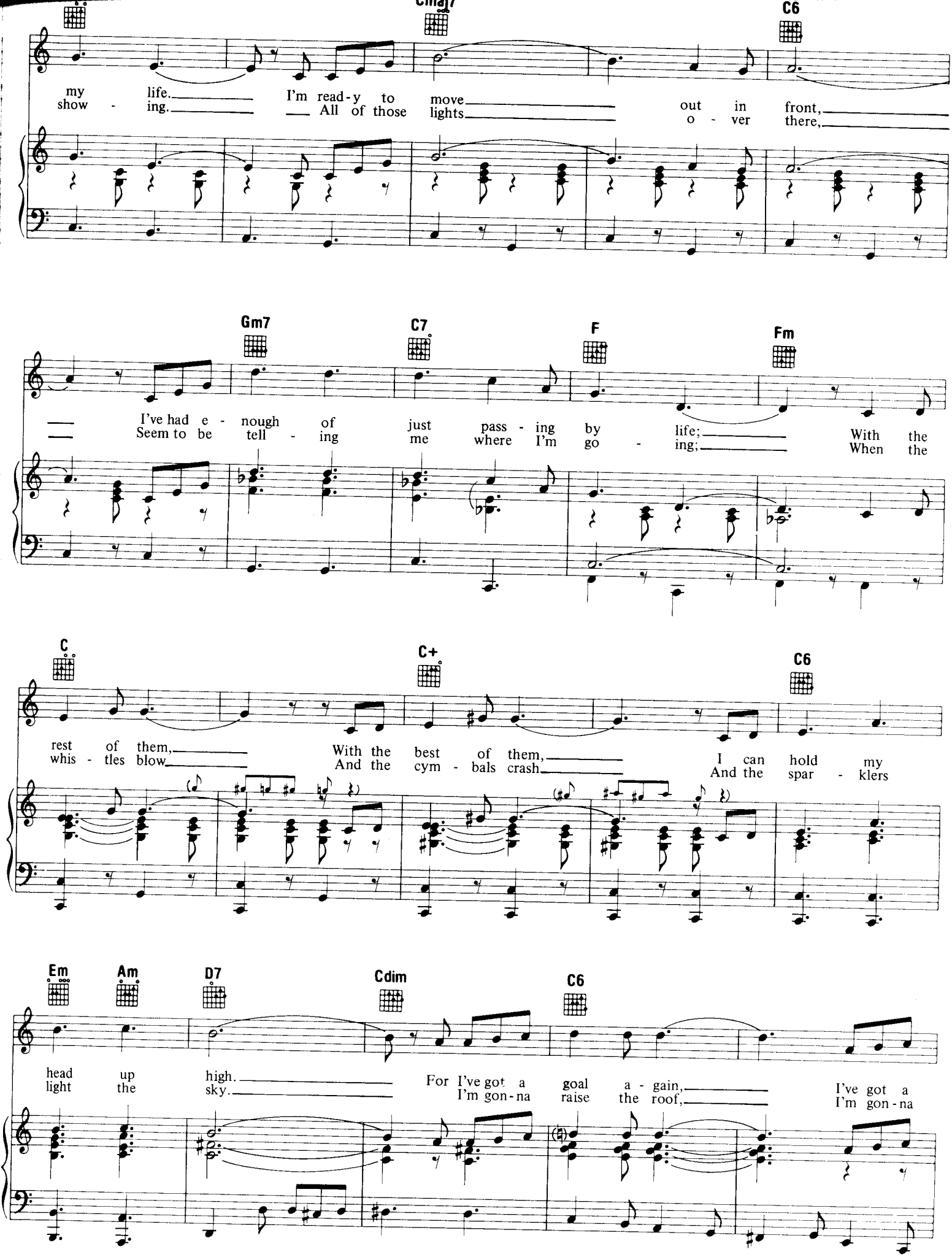
Cmaj7
C6
my life. I'm read-y to move out in front,
show - ing. All of those lights o - ver there,
Gm7
C7
F
Fm
I've had e - nough of just pass - ing by life; With the
Seem to be tell - ing me where I'm go - ing; When the
C
C+
C6
rest of them, With the best of them, I can hold my
whis - tles blow And the cym - bals crash And the spar - klers
Em
Am
D7
Cdim
C6
head up high. For I've got a goal a - gain, I've got a
light the sky. I'm gon-na raise the roof, I'm gon-na

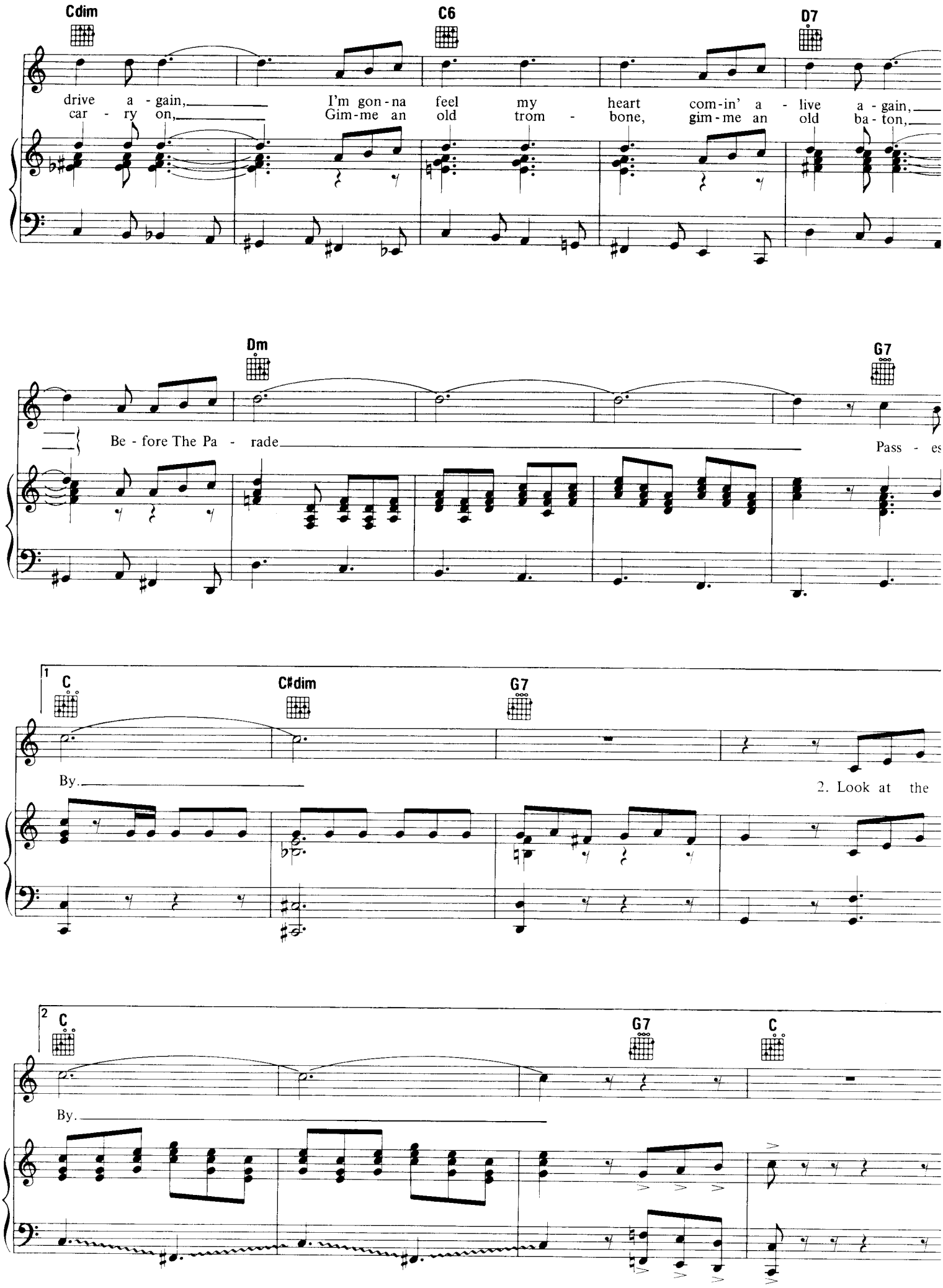
Cdim
C6
D7
drive a - gain, I'm gon - na feel my heart com - in' a - live a - gain,
car - ry on, Gim - me an old trom - bone, gim - me an old ba - ton,
Dm
G7
Be - fore The Pa - rade
Pass - es
1
C
C♯dim
G7
By.
2. Look at the
2
C
G7
C
By.

BEING ALIVE
from COMPANY

Music and Lyrics by
STEPHEN SONDHEIM

Moderato (♩=112)

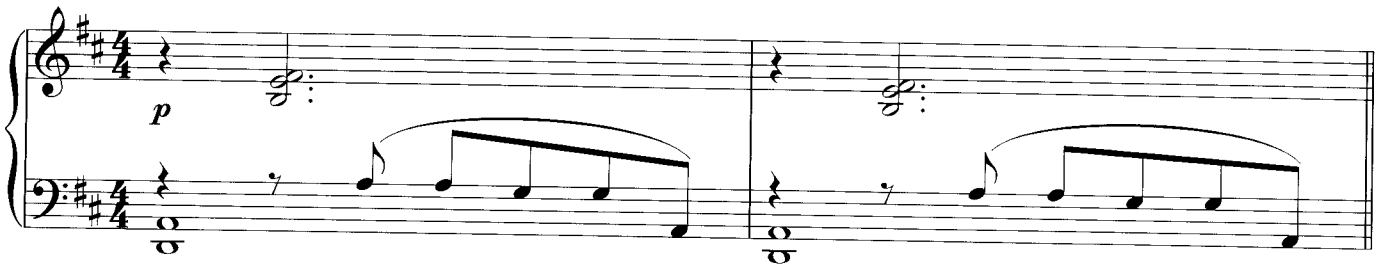

ROBERT:

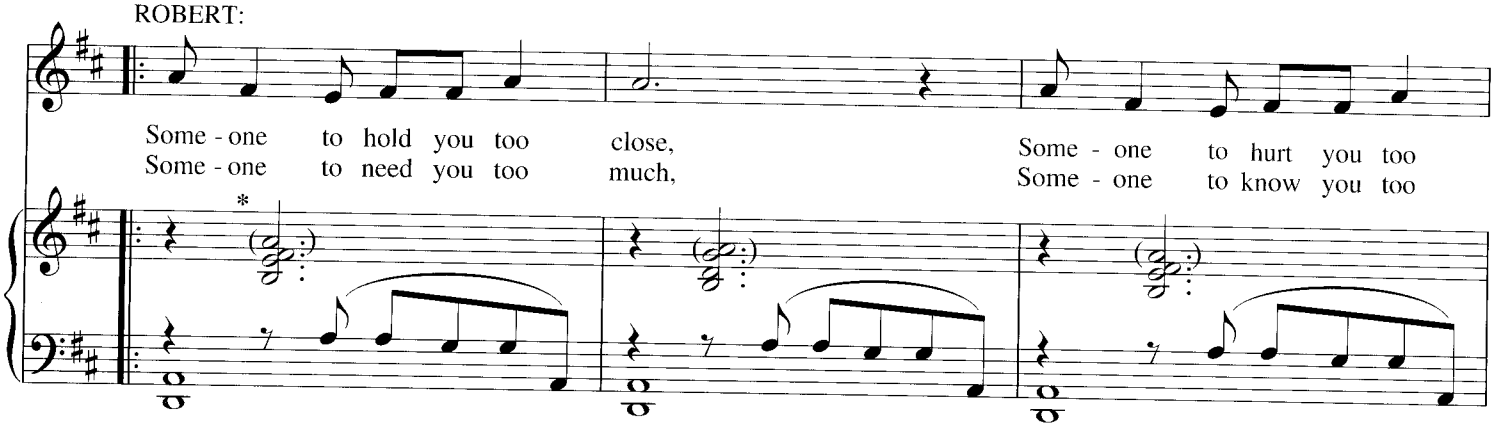

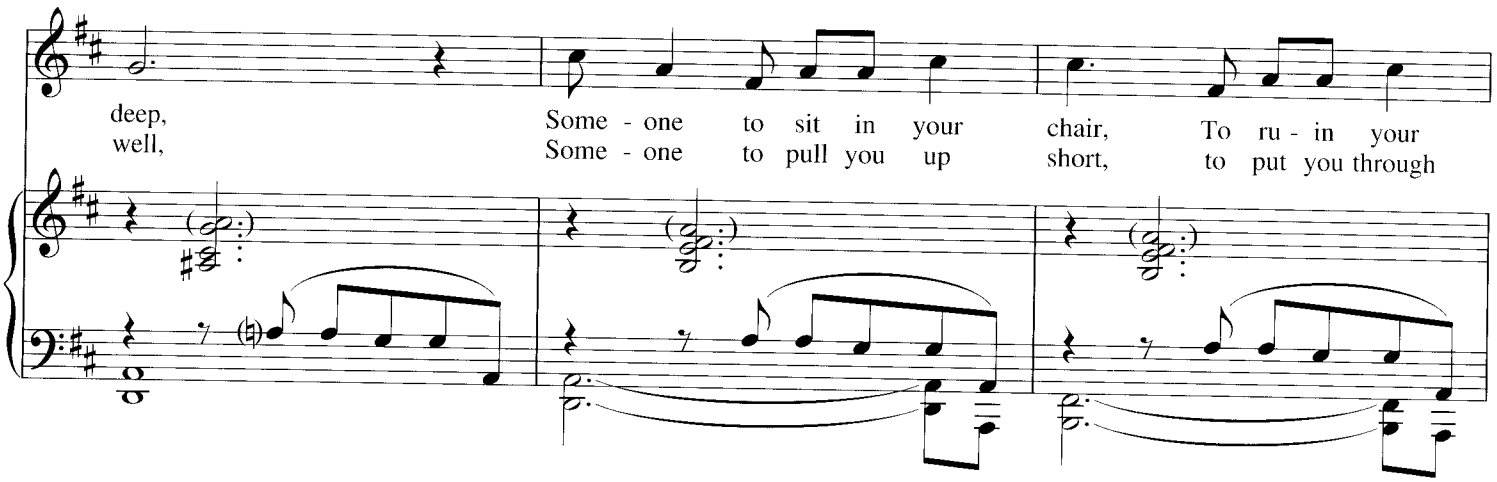

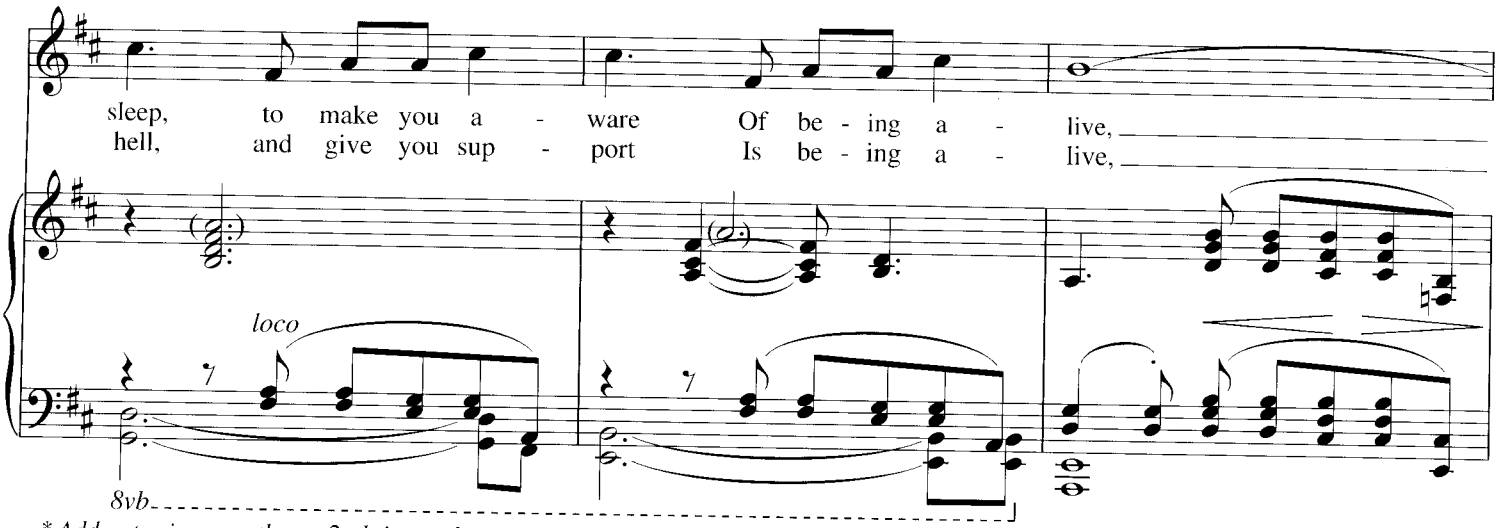

* *Add notes in parentheses 2nd time only.*

Copyright © 1970 by Range Road Music Inc., Quartet Music Inc. and Rilting Music, Inc.
Copyright Renewed
All Rights Administered by Herald Square Music, Inc.
International Copyright Secured All Rights Reserved
Used by Permission

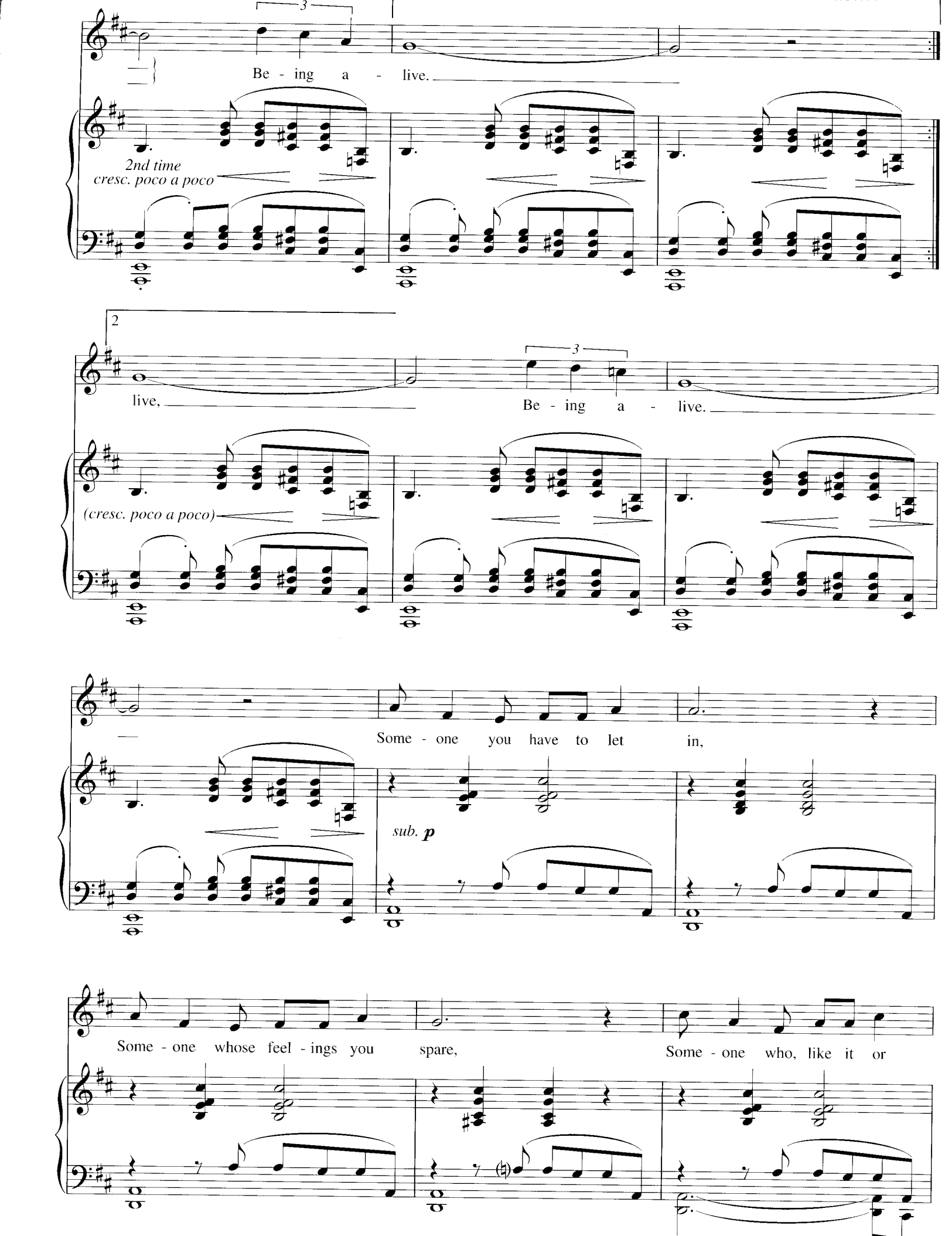
3
Be - ing a - live.
2nd time
cresc. poco a poco
2
live,
3
Be - ing a - live.
(cresc. poco a poco)
Some - one you have to let in,
sub. p
Some - one whose feel - ings you spare,
Some - one who, like it or

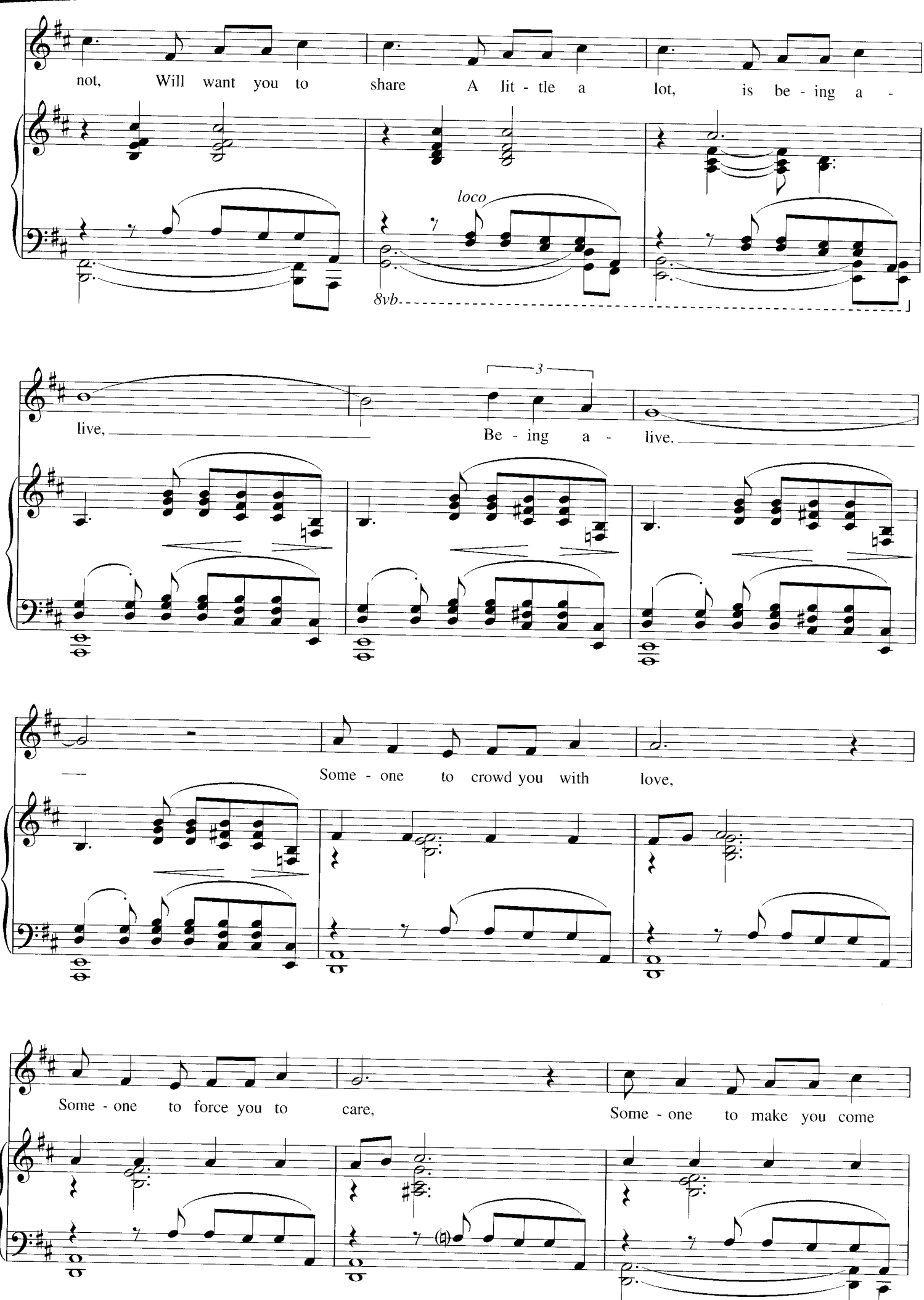
not, Will want you to share A lit - tle a lot, is be - ing a -
loco
8vb
live, Be - ing a - live.
3
Some - one to crowd you with love,
Some - one to force you to care, Some - one to make you come

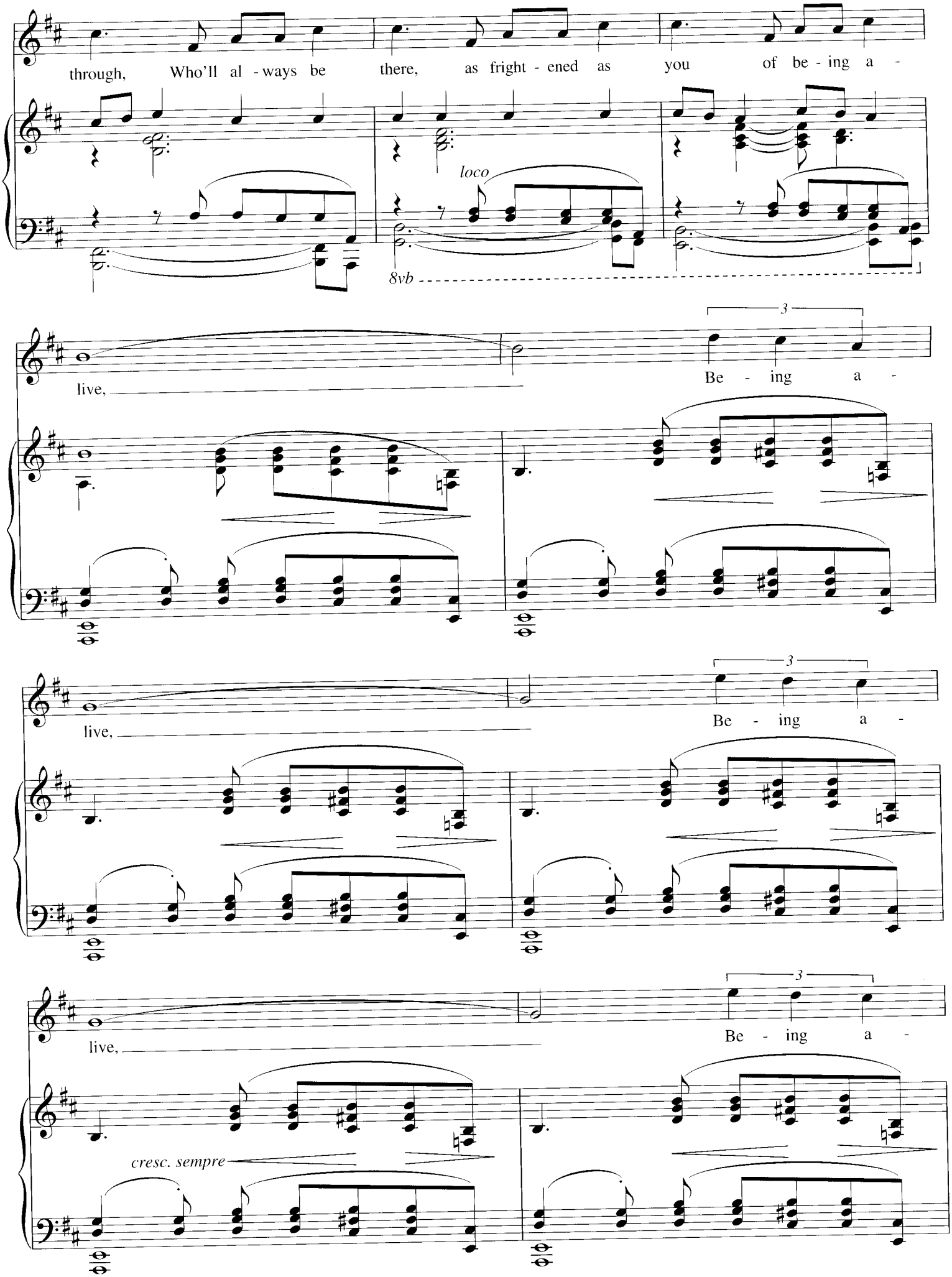
through, Who'll al - ways be there, as fright - ened as you of be - ing a -
loco
8vb
live,
3
Be - ing a -
live,
3
Be - ing a -
live,
3
Be - ing a -
cresc. sempre

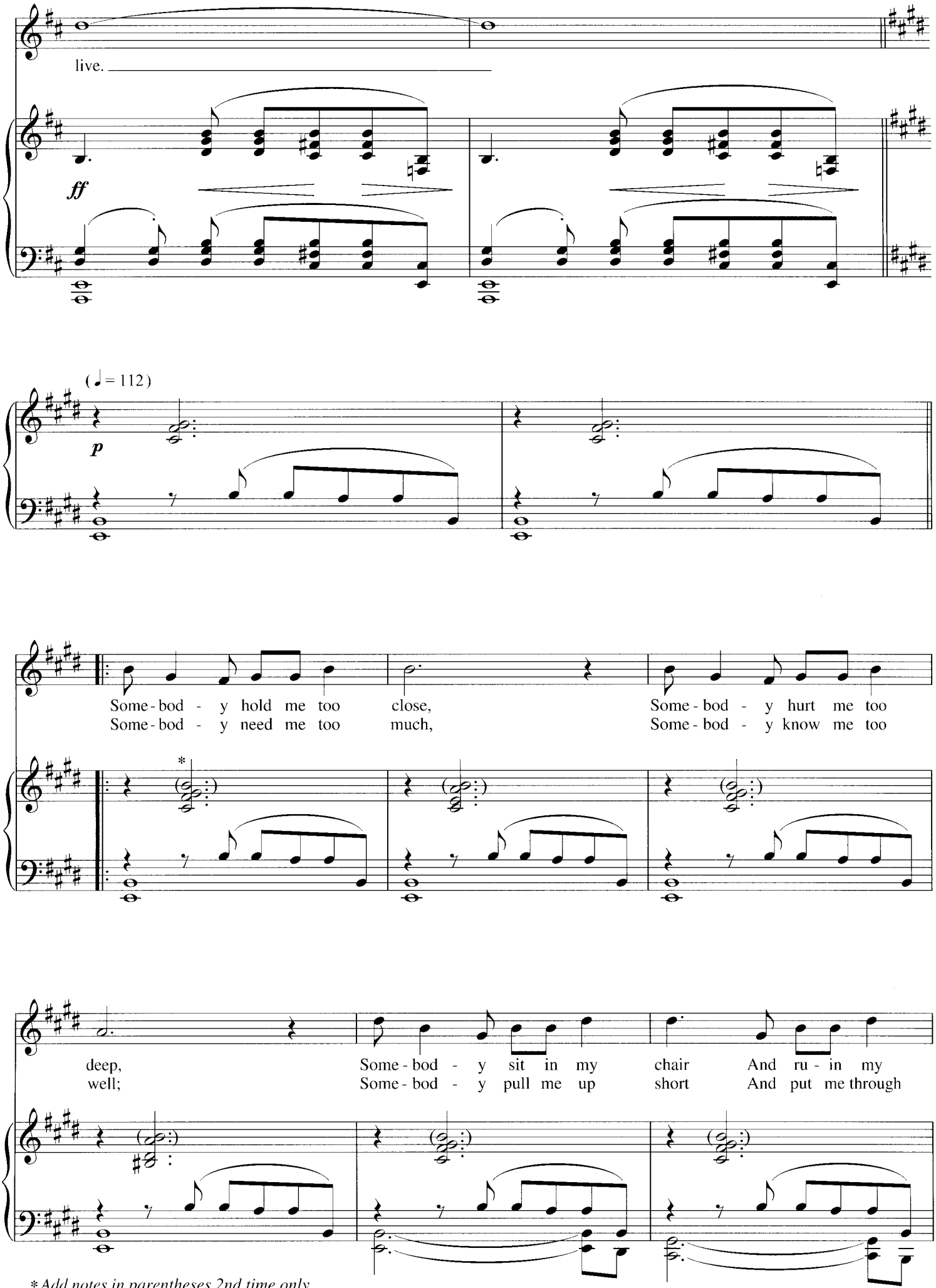
live.
ff
(♩= 112)
p
Some - bod - y hold me too close,
Some - bod - y need me too much,
Some - bod - y hurt me too
Some - bod - y know me too
deep,
well;
Some - bod - y sit in my chair
Some - bod - y pull me up short
And ru - in my
And put me through
* Add notes in parentheses 2nd time only.

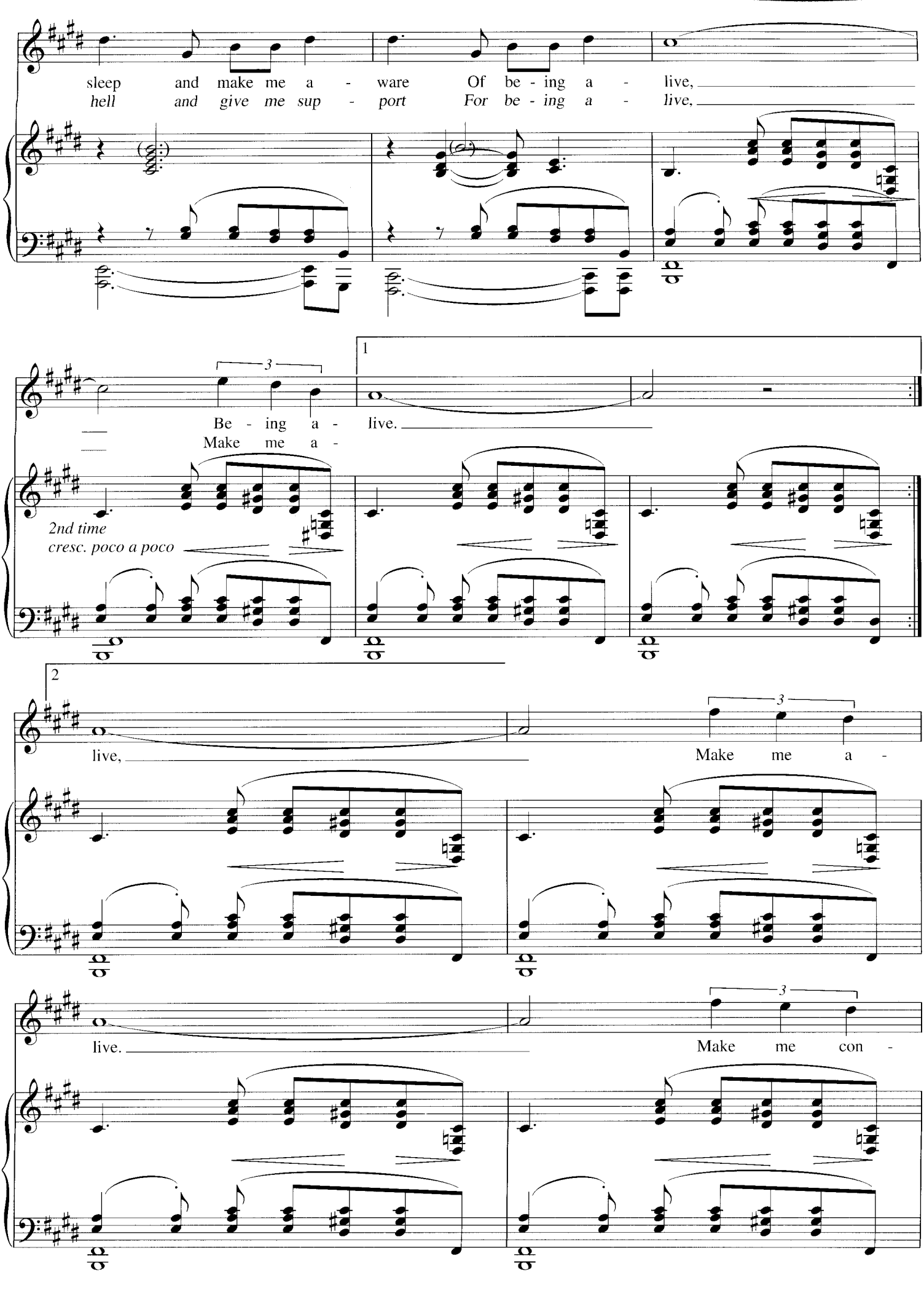
sleep and make me a - ware Of be - ing a - live,
hell and give me sup - port For be - ing a - live,
1
Be - ing a - live.
Make me a -
2nd time
cresc. poco a poco
2
live,
Make me a -
live.
Make me con -

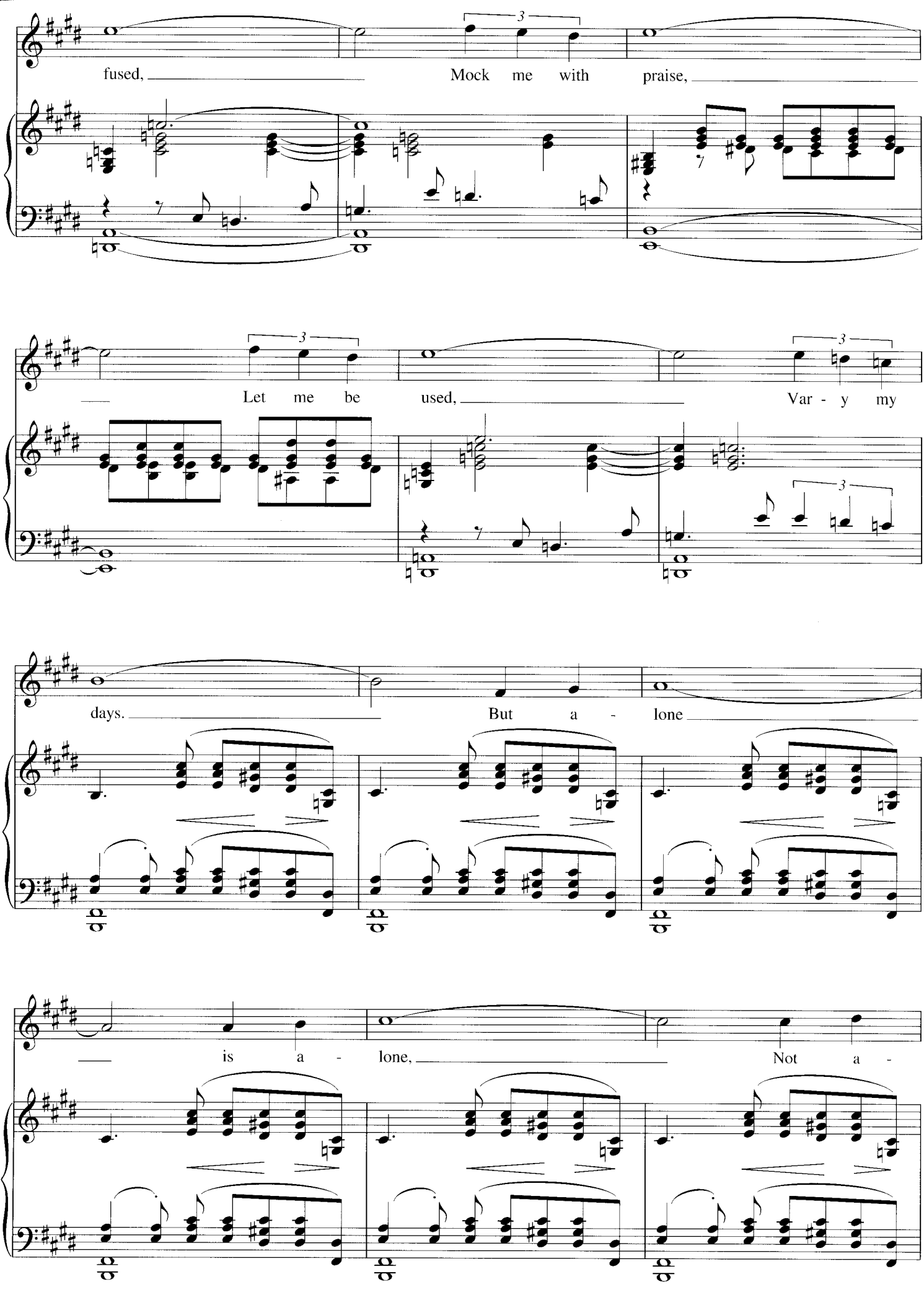
fused,
Mock me with praise,
Let me be used,
Var - y my
days.
But a - lone
is a - lone,
Not a -

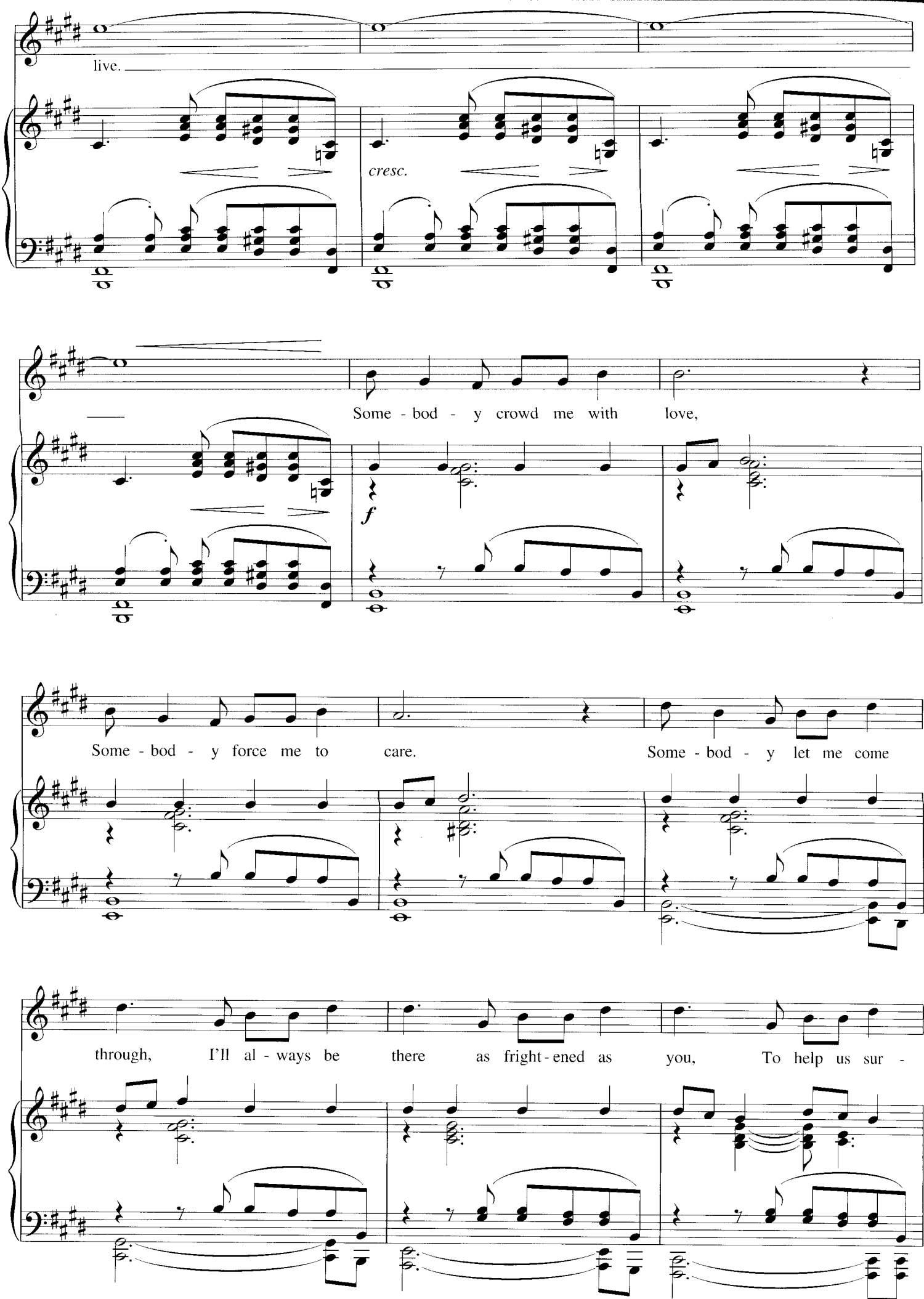
live.
cresc.
Some - bod - y crowd me with love,
f
Some - bod - y force me to care.
Some - bod - y let me come
through, I'll al - ways be there as fright - ened as you, To help us sur -

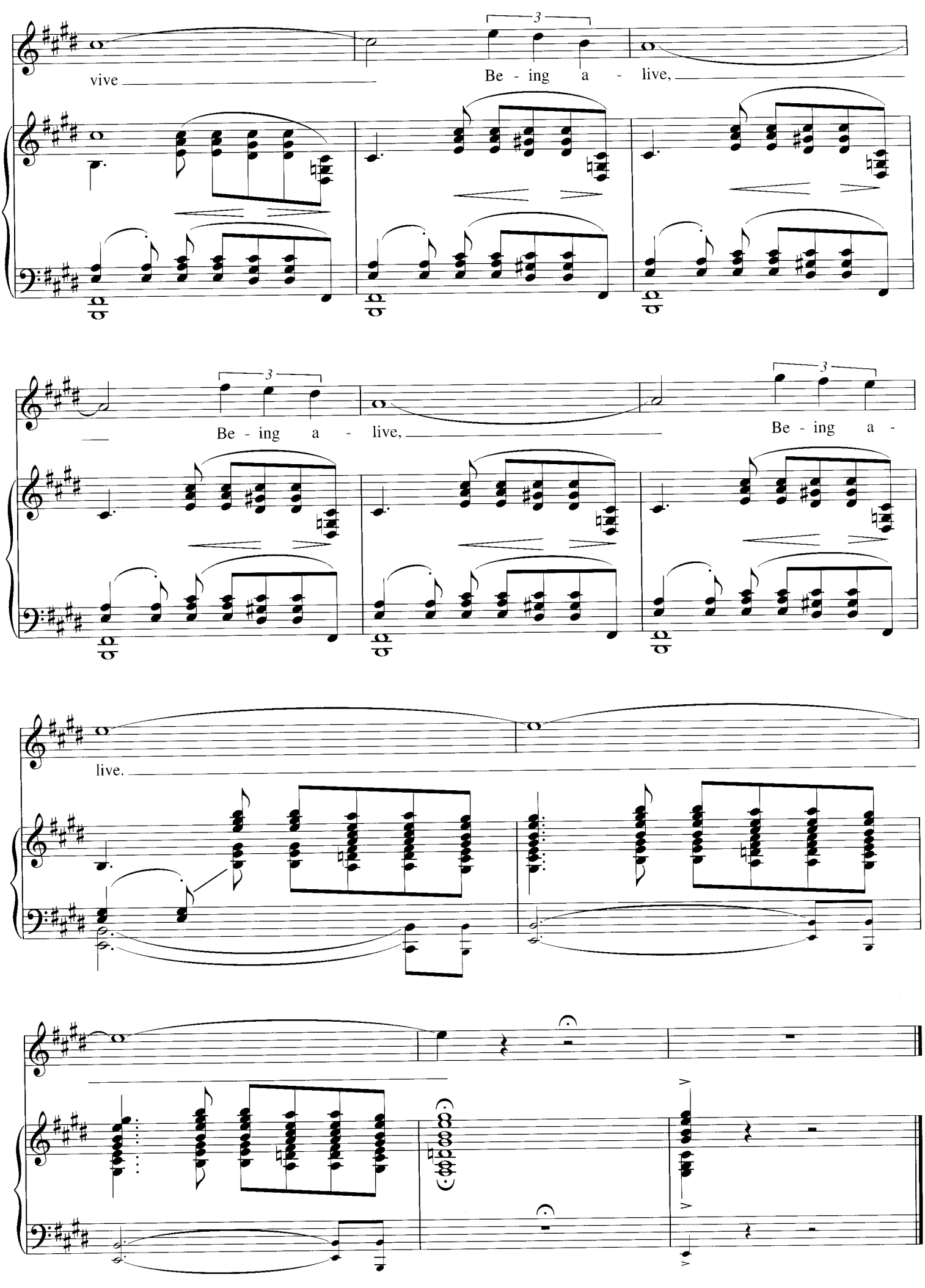
vive
Be - ing a - live,
Be - ing a - live,
Be - ing a -
live.

BRING HIM HOME

from LES MISÉRABLES

Music by CLAUDE-MICHEL SCHÖNBERG
Lyrics by ALAIN BOUBLIL
and HERBERT KRETZMER

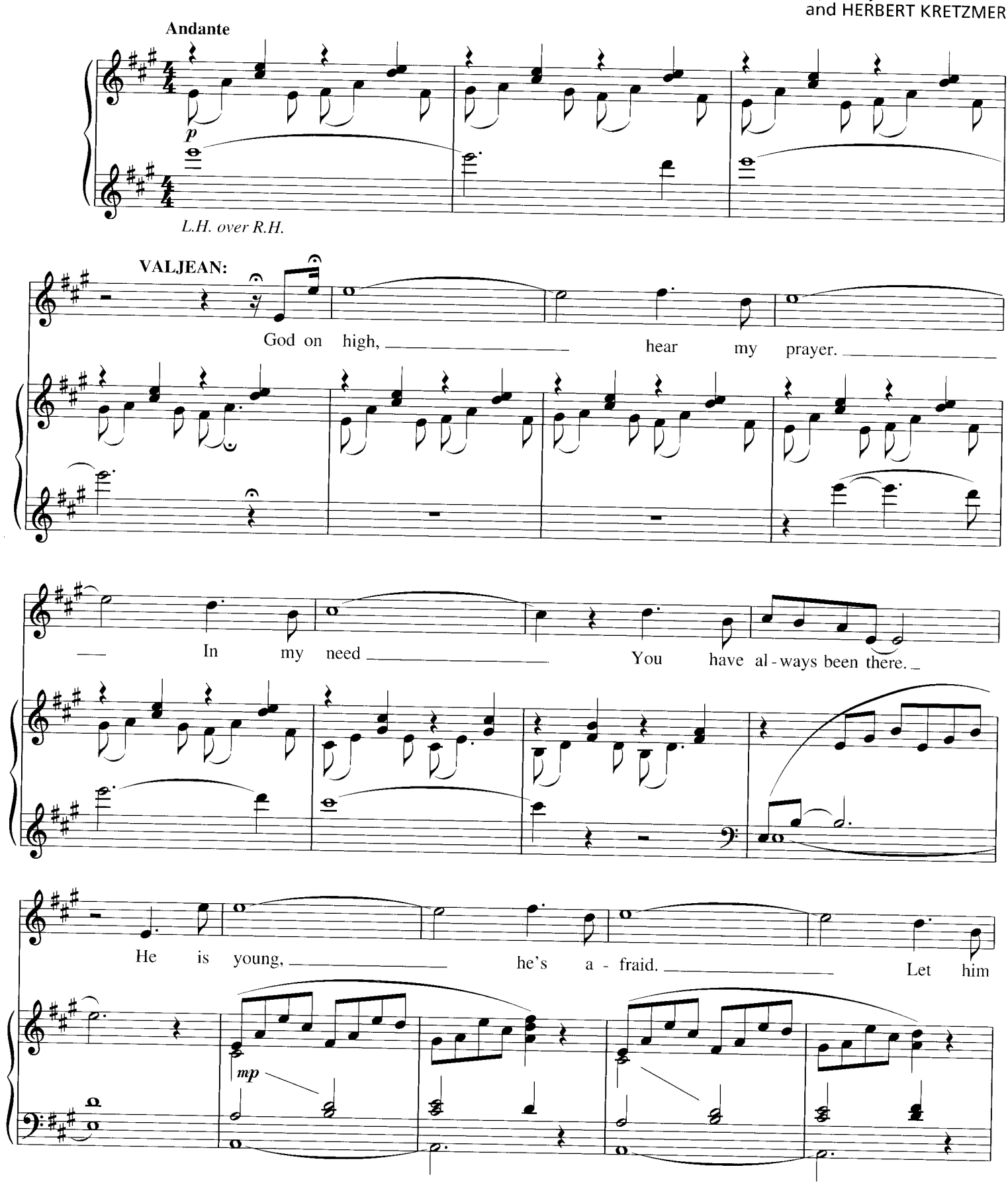

Music and Lyrics Copyright © 1986 by Alain Boublil Music Ltd. (ASCAP)
Mechanical and Publication Rights for the U.S.A. Administered by Alain Boublil Music Ltd. (ASCAP)
c/o Stephen Tenenbaum & Co., Inc., 1775 Broadway, Suite 708, New York, NY 10019, Tel. (212) 246-7204, Fax (212) 246-7217

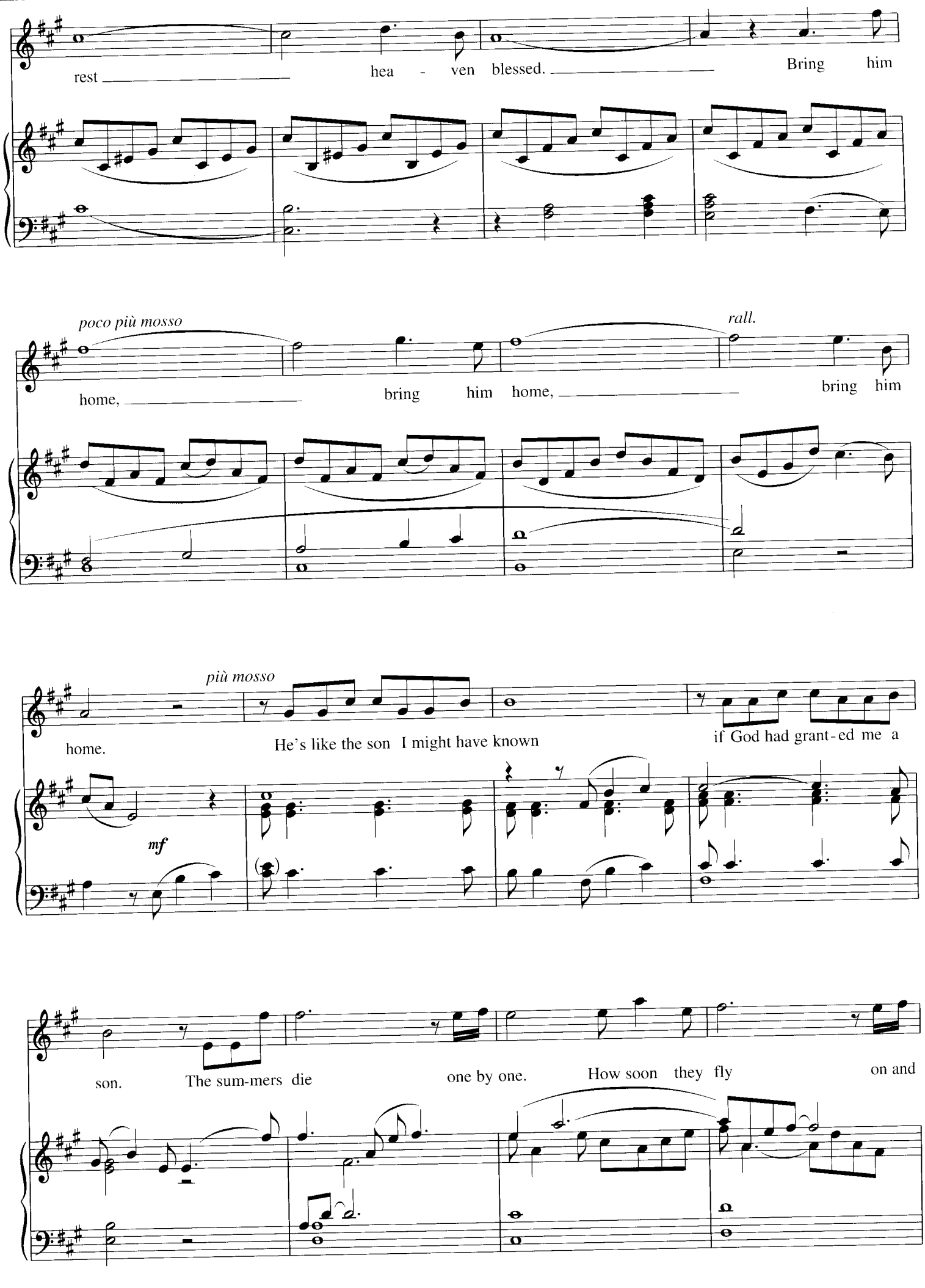
rest
hea - ven blessed.
Bring him
poco più mosso
rall.
home,
bring him home,
bring him
più mosso
home.
He's like the son I might have known
if God had grant-ed me a
mf
son.
The sum-mers die
one by one.
How soon they fly
on and

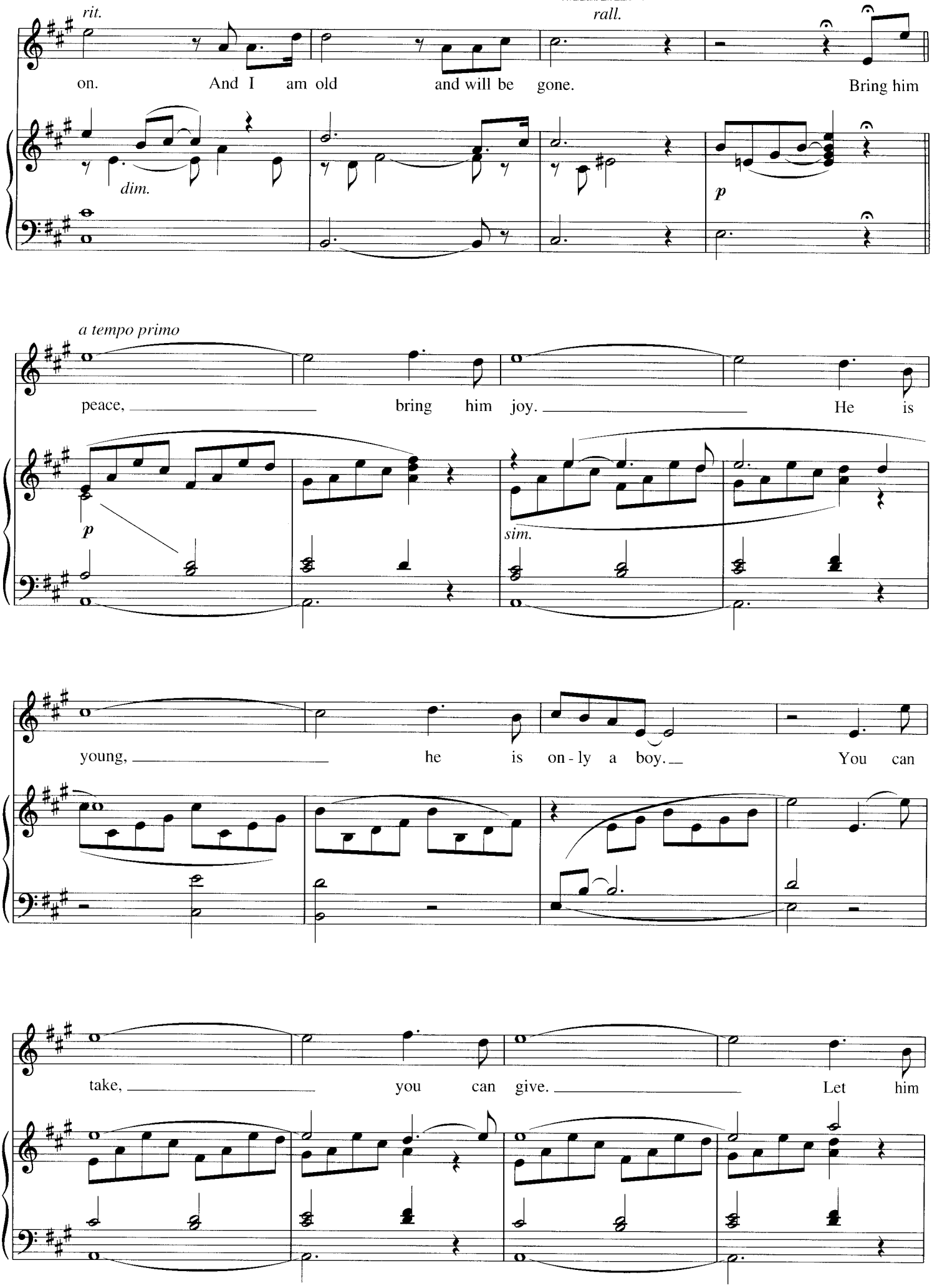
rit.
rall.
on. And I am old and will be gone. Bring him
dim.
p
a tempo primo
peace, bring him joy. He is
p
sim.
young, he is on - ly a boy. You can
take, you can give. Let him

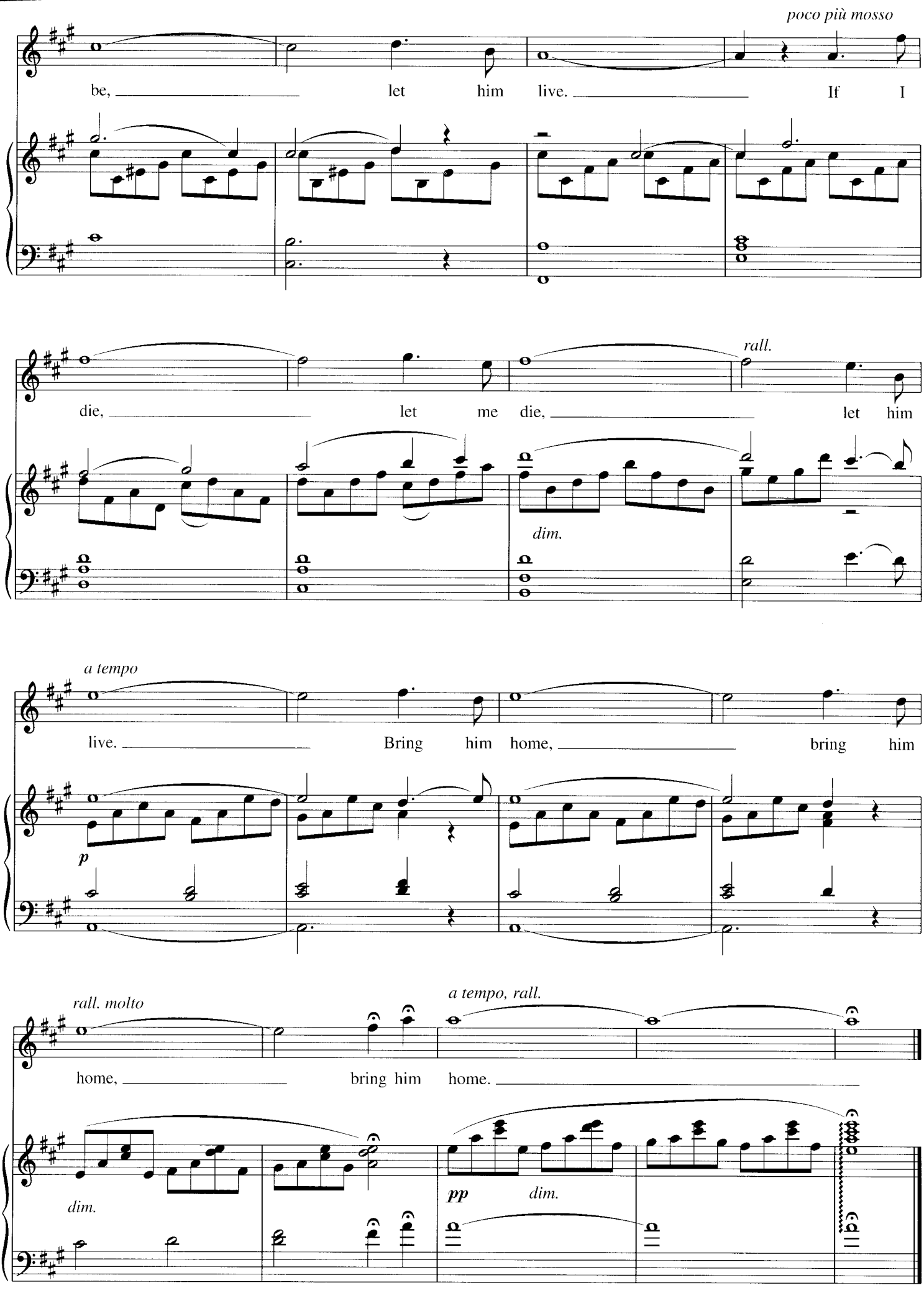
poco più mosso
be, let him live. If I
rall.
die, let me die, let him
dim.
a tempo
live. Bring him home, bring him
p
rall. molto
a tempo, rall.
home, bring him home.
dim.
pp
dim.

BROTHERHOOD OF MAN

from HOW TO SUCCEED IN BUSINESS WITHOUT REALLY TRYING

Handclapping Spiritual Feel

By FRANK LOESSER

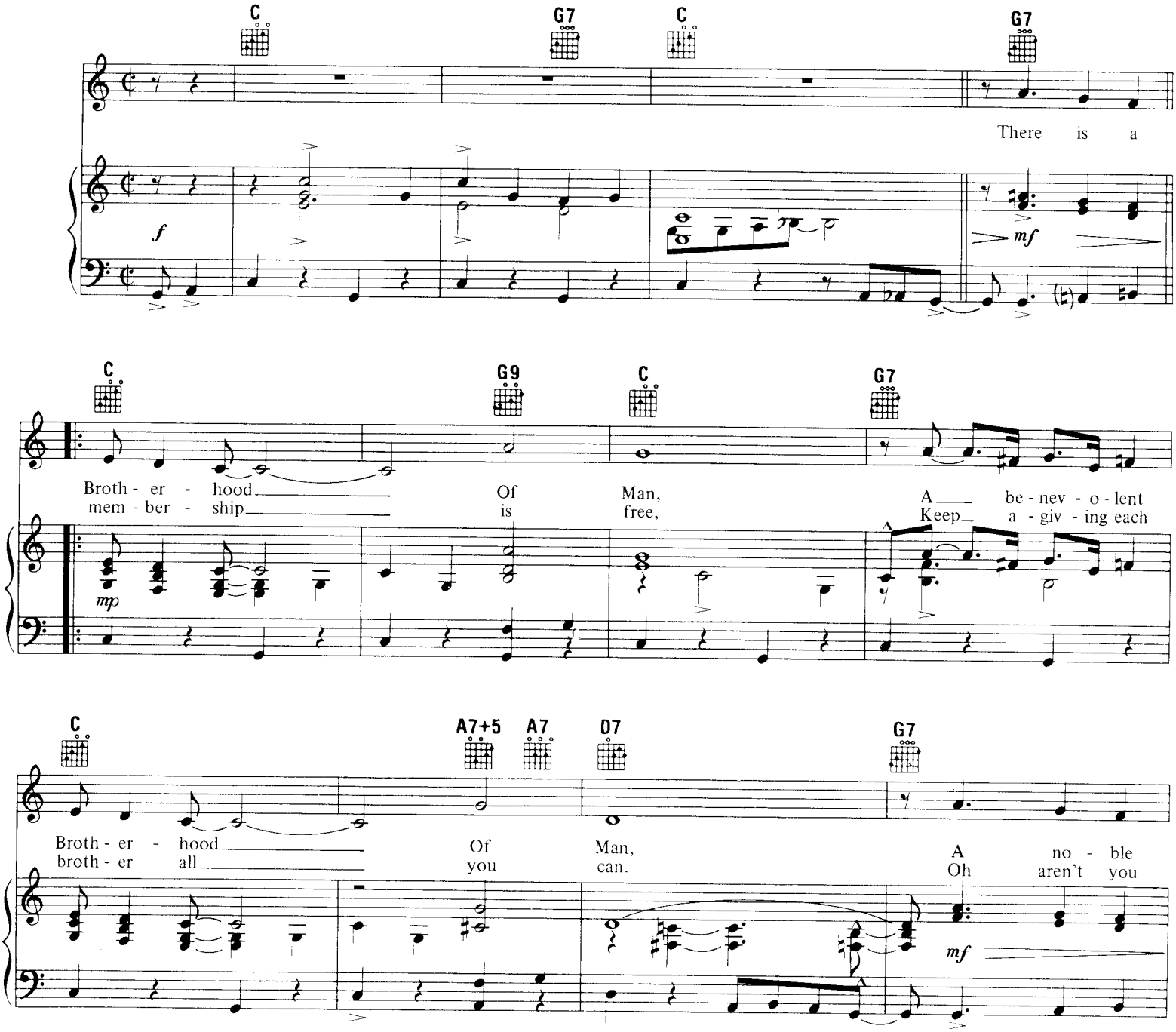

© 1961 (Renewed) FRANK MUSIC CORP.
All Rights Reserved

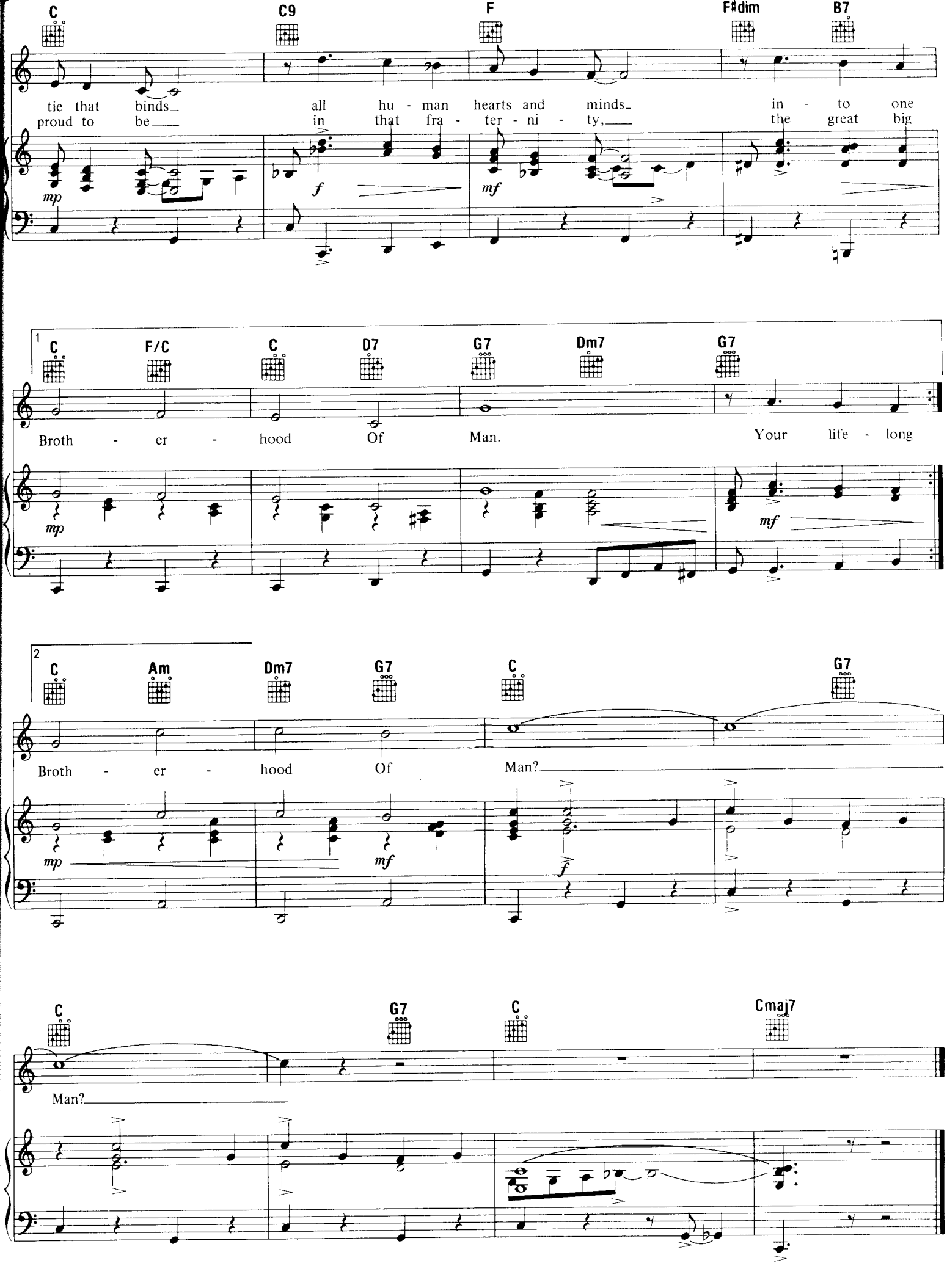
C
C9
F
F♯dim
B7
tie that binds_ all hu - man hearts and minds_ in - to one
proud to be___ in that fra - ter - ni - ty,___ the great big
mp
f
mf
1
C
F/C
C
D7
G7
Dm7
G7
Broth - er - hood Of Man. Your life - long
mp
mf
2
C
Am
Dm7
G7
C
G7
Broth - er - hood Of Man?___
mp
mf
f
C
G7
C
Cmaj7
Man?___

BRUSH UP YOUR SHAKESPEARE

from KISS ME, KATE

Words and Music by
COLE PORTER

Bowery Waltz

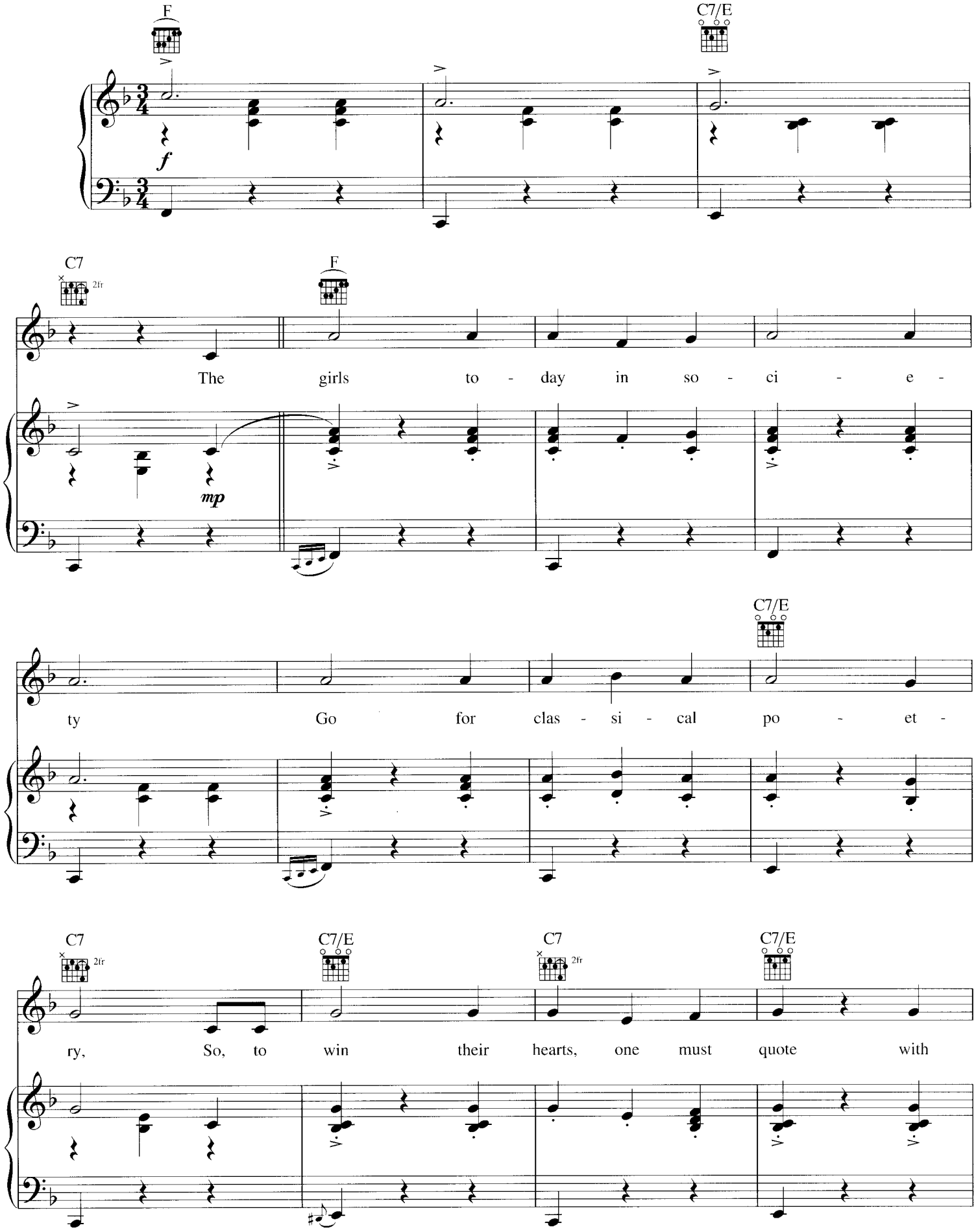

Copyright © 1949 by Cole Porter
Copyright Renewed, Assigned to John F. Wharton, Trustee of the Cole Porter Musical and Literary Property Trusts
Chappell & Co. owner of publication and allied rights throughout the world

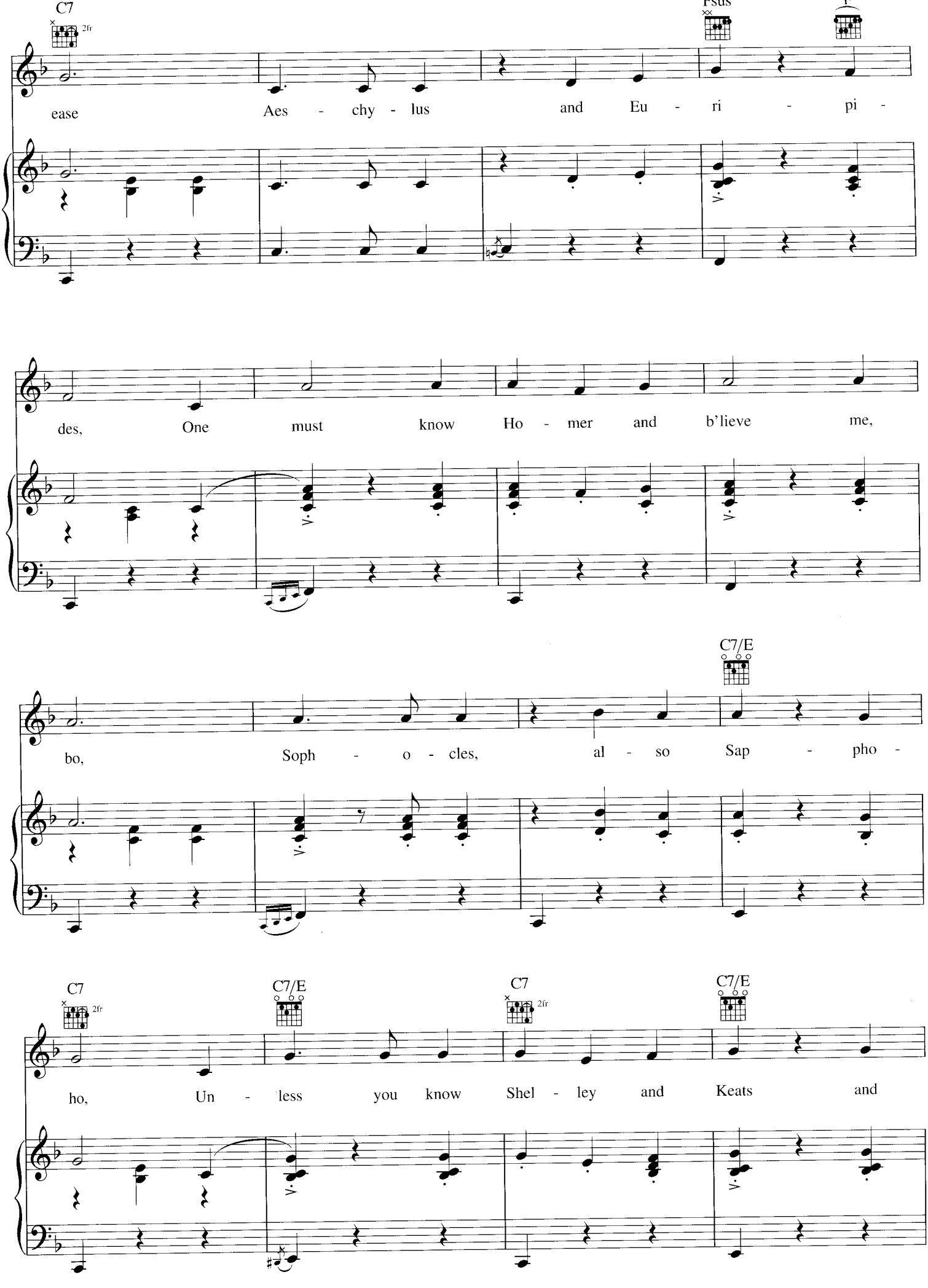
C7
2fr
Fsus
F
ease Aes - chy - lus and Eu - ri - pi -
des, One must know Ho - mer and b'lieve me,
C7/E
bo, Soph - o - cles, al - so Sap - pho -
C7
2fr
C7/E
C7
2fr
C7/E
ho, Un - less you know Shel - ley and Keats and

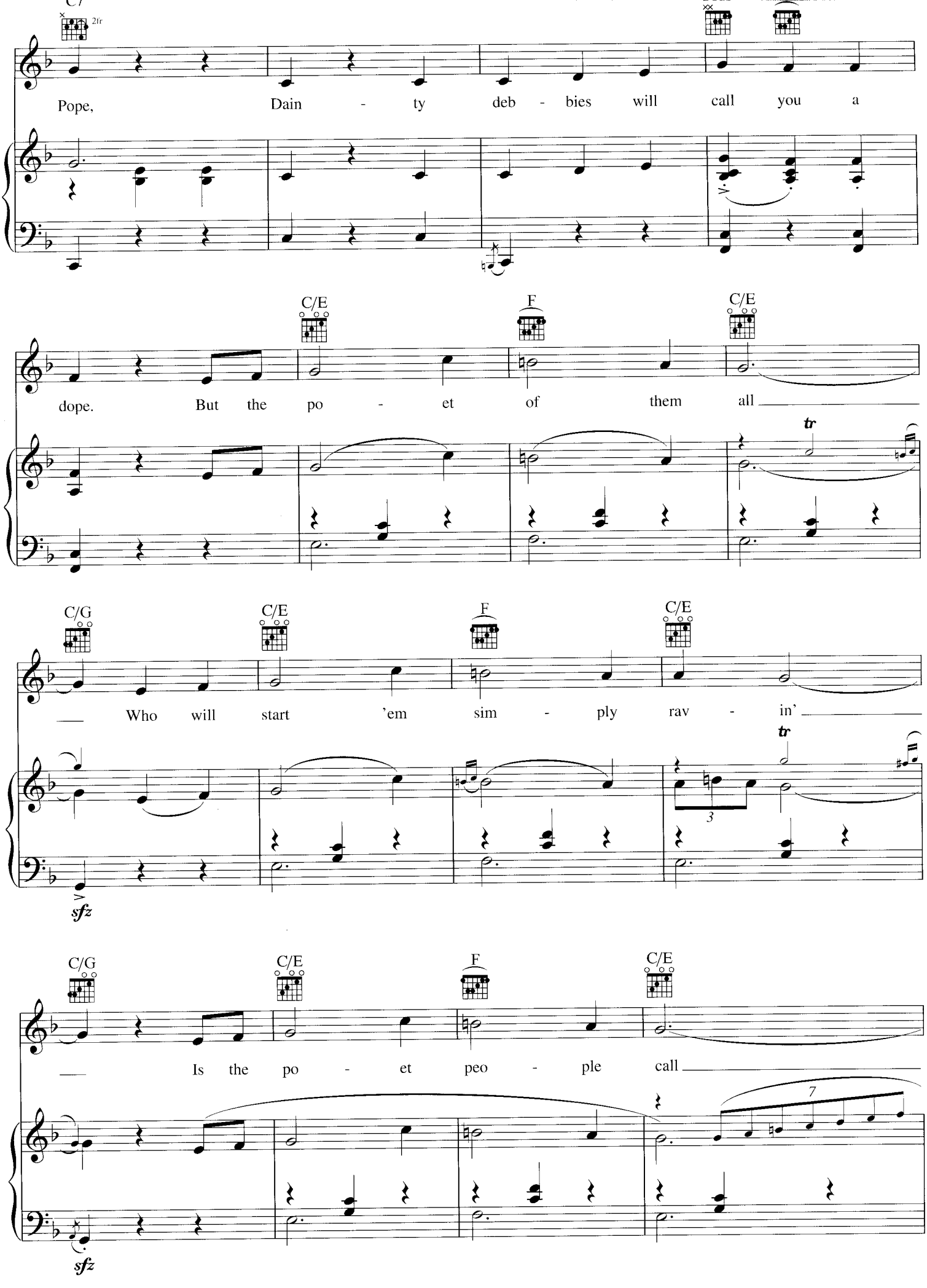
C7
2fr
Pope, Dain - ty deb - bies will call you a
C/E
F
C/E
dope. But the po - et of them all
tr
C/G
C/E
F
C/E
Who will start 'em sim - ply rav - in'
tr
3
sfz
C/G
C/E
F
C/E
Is the po - et peo - ple call
7
sfz

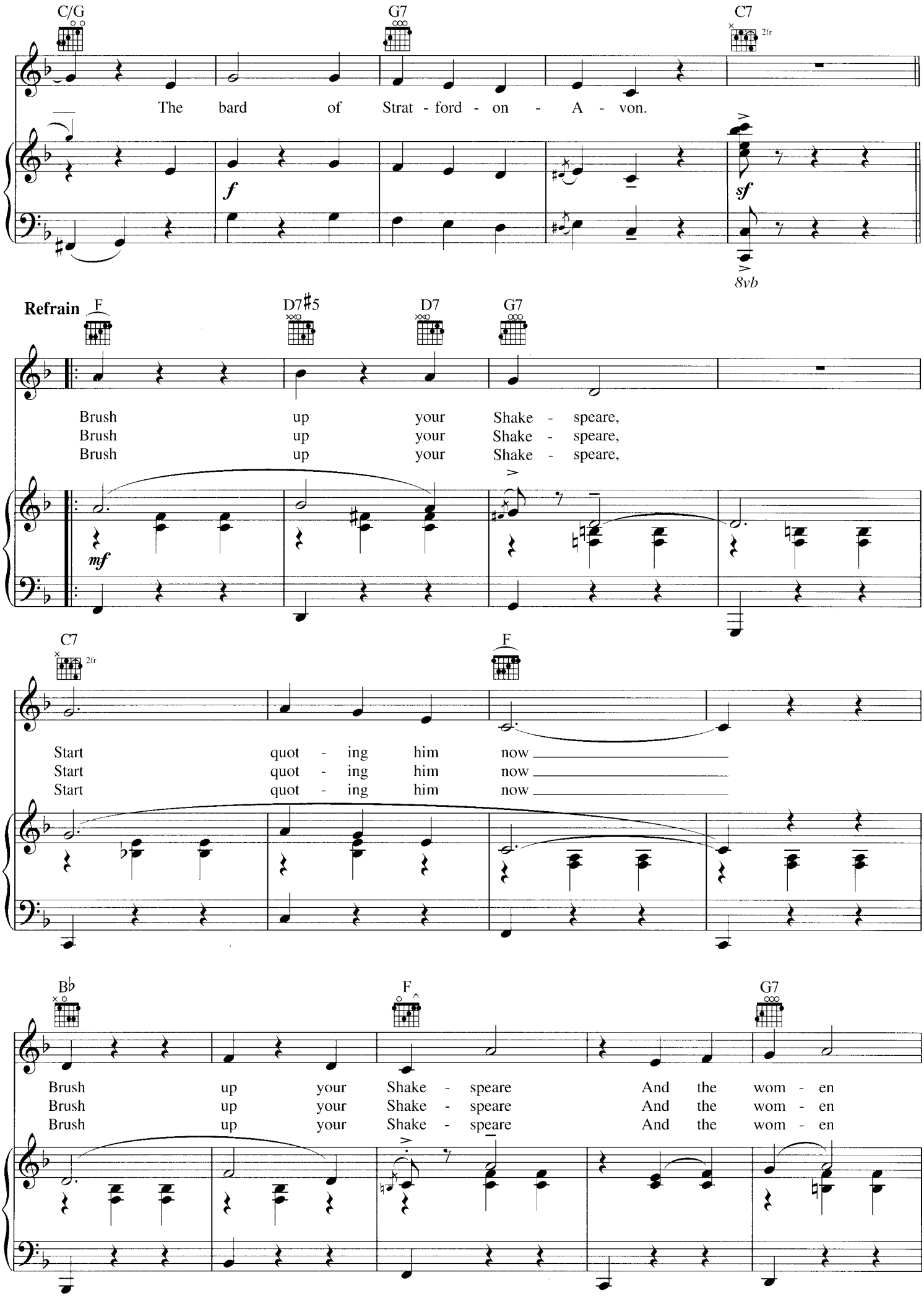
C/G
G7
C7
2fr
The bard of Strat - ford - on - A - von.
f
sf
8vb
Refrain
F
D7♯5
D7
G7
Brush up your Shake - speare,
Brush up your Shake - speare,
Brush up your Shake - speare,
mf
C7
2fr
F
Start quot - ing him now
Start quot - ing him now
Start quot - ing him now
B♭
F
G7
Brush up your Shake - speare And the wom - en
Brush up your Shake - speare And the wom - en
Brush up your Shake - speare And the wom - en

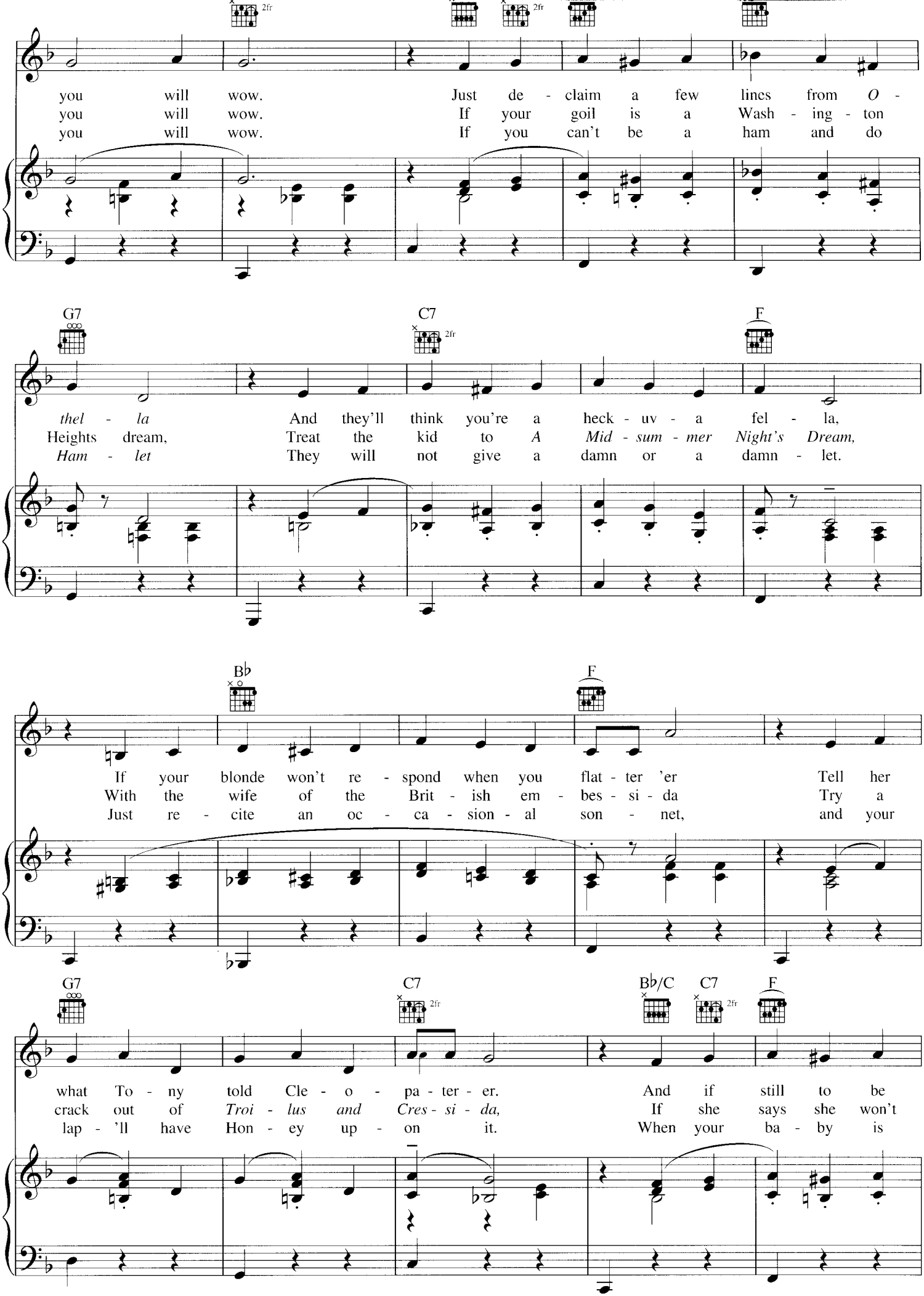
you will wow. Just de - claim a few lines from O -
you will wow. If your goil is a Wash - ing - ton
you will wow. If you can't be a ham and do
G7
C7
2fr
F
thel - la And they'll think you're a heck - uv - a fel - la,
Heights dream, Treat the kid to A Mid - sum - mer Night's Dream,
Ham - let They will not give a damn or a damn - let.
B♭
F
If your blonde won't re - spond when you flat - ter 'er Tell her
With the wife of the Brit - ish em - bes - si - da Try a
Just re - cite an oc - ca - sion - al son - net, and your
G7
C7
2fr
B♭/C
C7
2fr
F
what To - ny told Cle - o - pa - ter - er. And if still to be
crack out of Troi - lus and Cres - si - da, If she says she won't
lap - 'll have Hon - ey up - on it. When your ba - by is

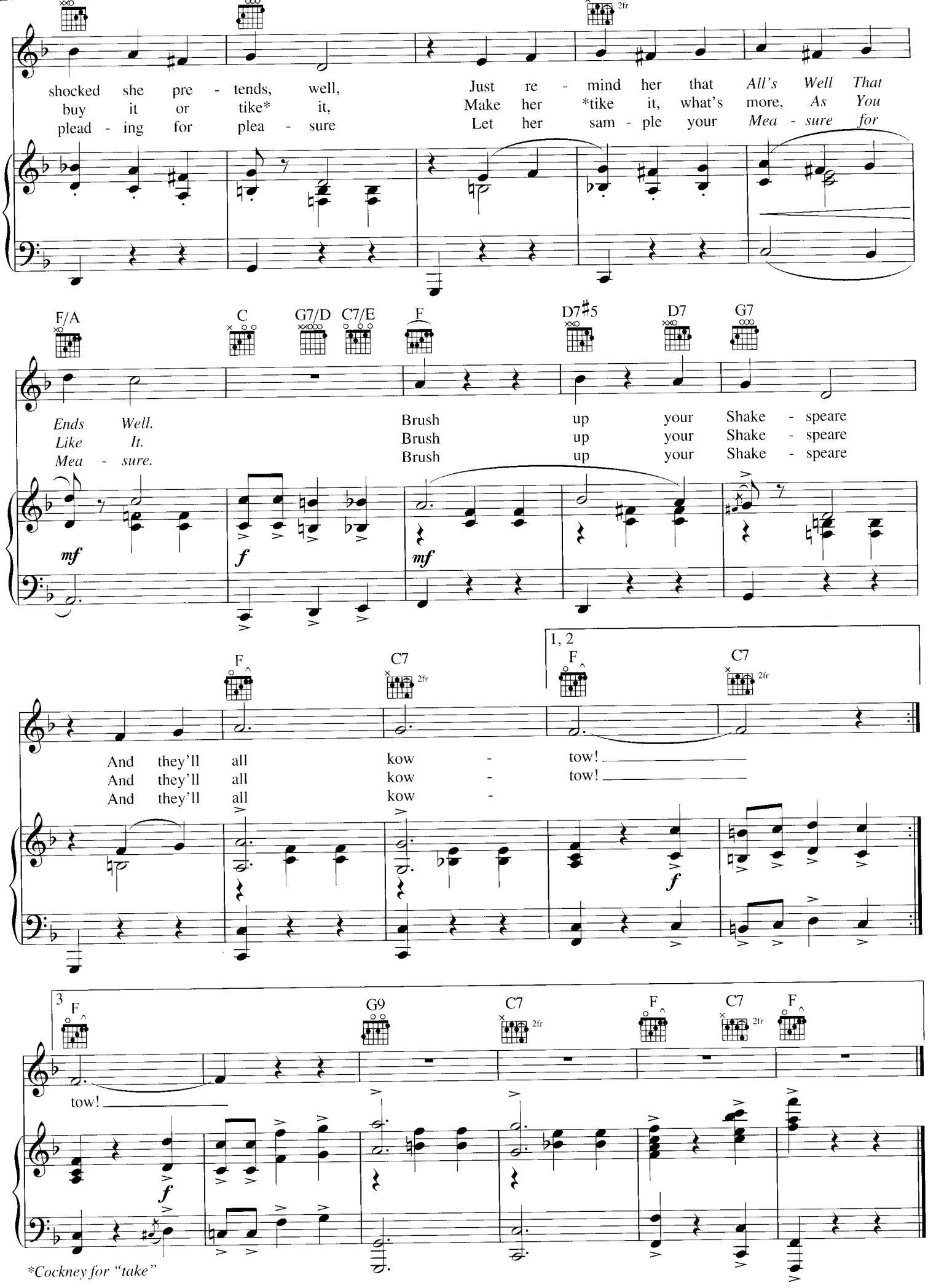
shocked she pre - tends, well,
buy it or tike* it,
plead - ing for plea - sure
Just re - mind her that All's Well That
Make her *tike it, what's more, As You
Let her sam - ple your Mea - sure for
F/A
C
G7/D
C7/E
F
D7♯5
D7
G7
Ends Well.
Like It.
Mea - sure.
Brush up your Shake - speare
Brush up your Shake - speare
Brush up your Shake - speare
mf
f
mf
1, 2
F
C7
2fr
And they'll all kow - tow!
And they'll all kow - tow!
And they'll all kow -
f
3
G9
tow!
*Cockney for "take"

CAMELOT

from CAMELOT

Words by ALAN JAY LERNER
Music by FREDERICK LOEWE

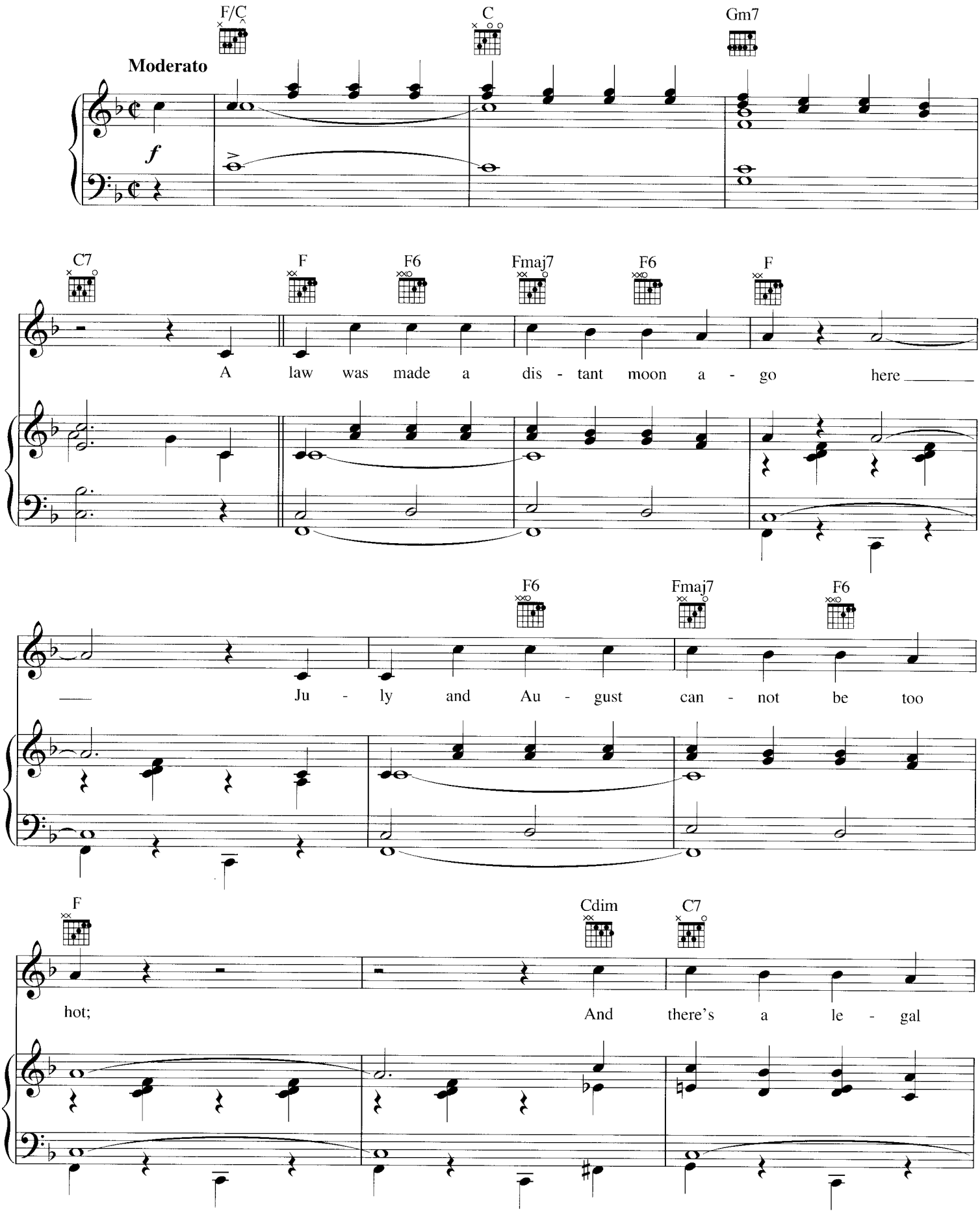

Copyright © 1960, 1961 by Alan Jay Lerner and Frederick Loewe
Copyright Renewed

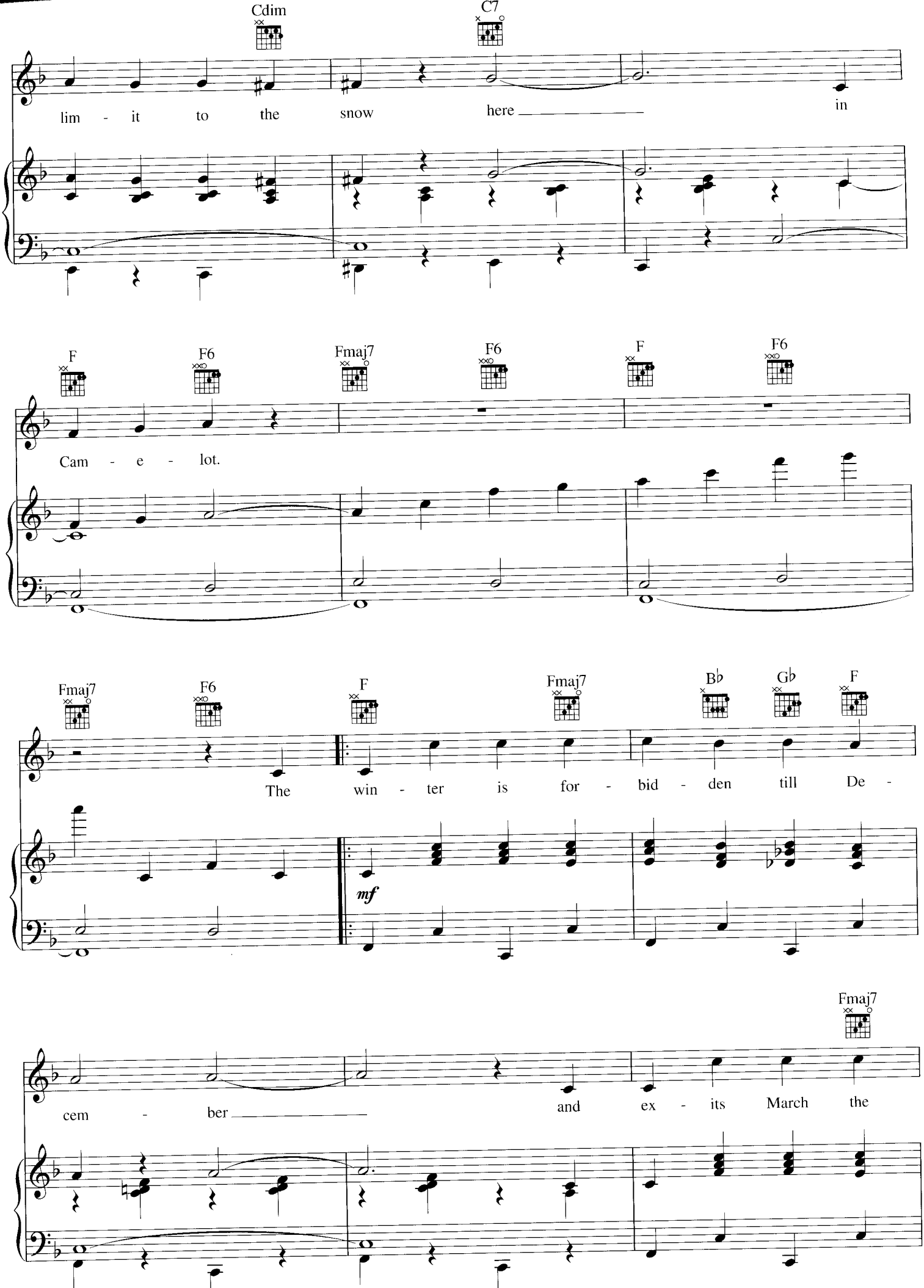
Cdim
C7
lim - it to the snow here in
F
F6
Fmaj7
F6
F
F6
Cam - e - lot.
Fmaj7
F6
F
Fmaj7
B♭
G♭
F
The win - ter is for - bid - den till De -
mf
Fmaj7
cem - ber and ex - its March the

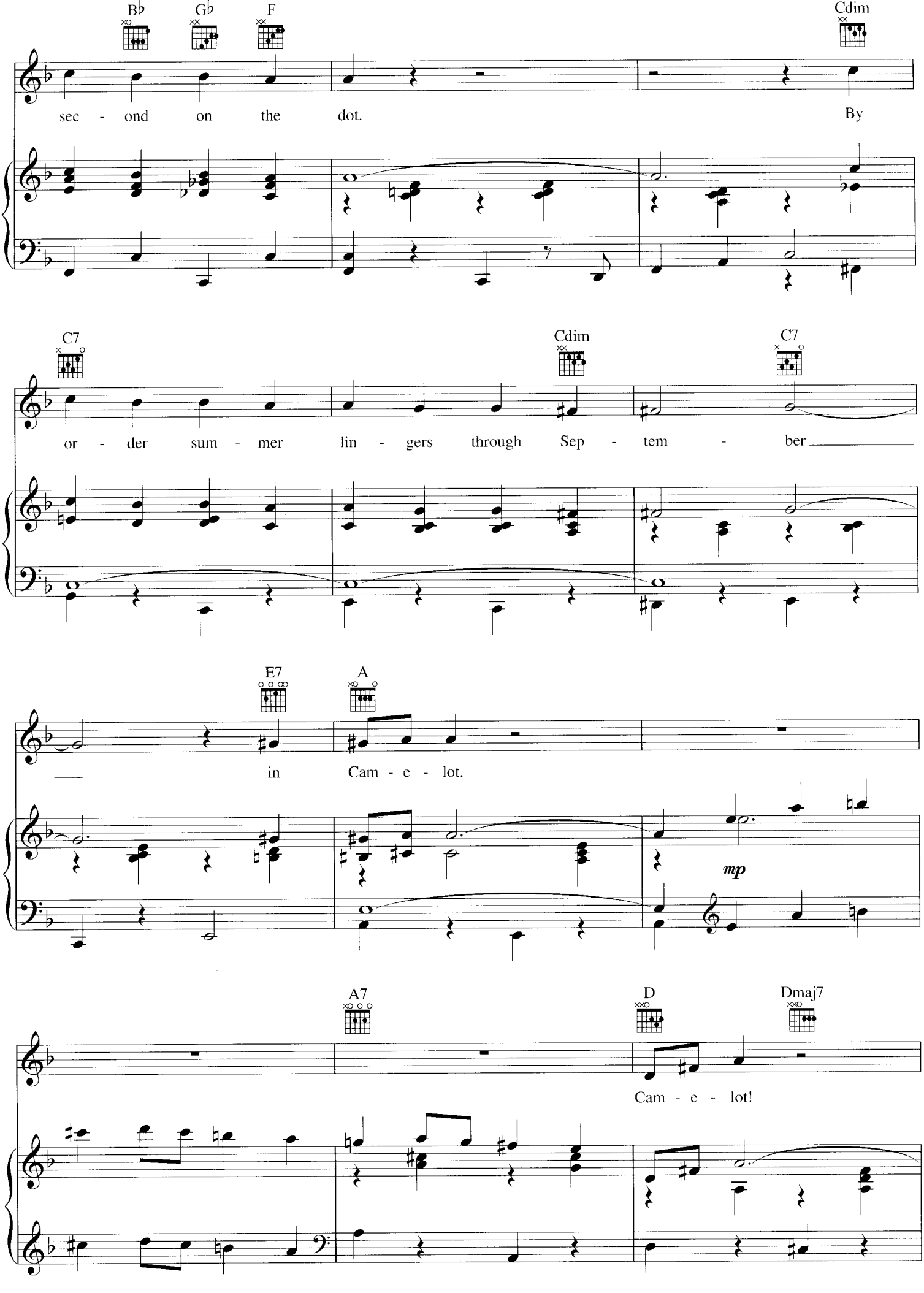
B♭
G♭
F
Cdim
sec - ond on the dot.
By
C7
Cdim
C7
or - der sum - mer lin - gers through Sep - tem - ber
E7
A
in Cam - e - lot.
mp
A7
D
Dmaj7
Cam - e - lot!

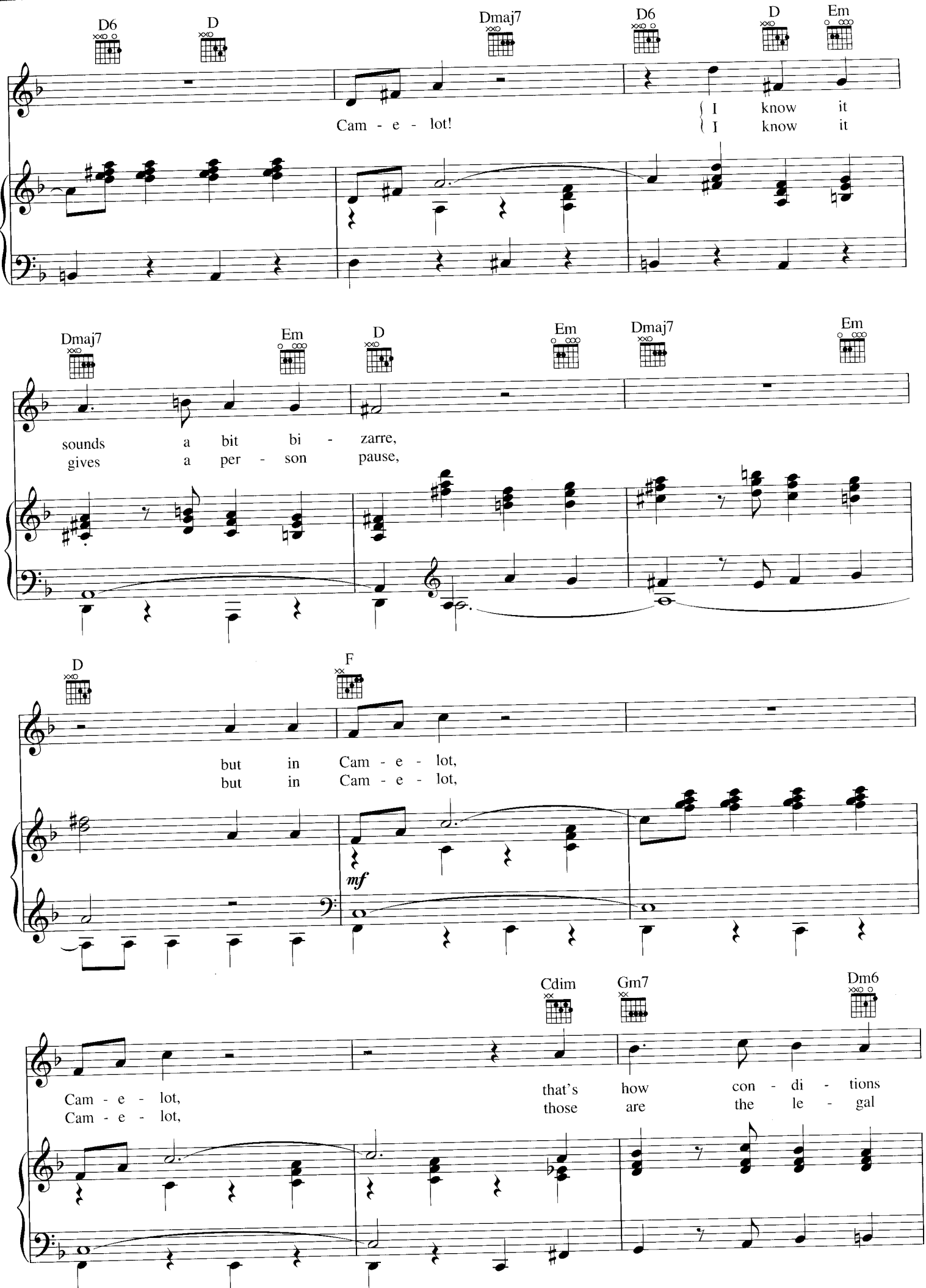
D6
D
Dmaj7
D6
D
Em
Cam - e - lot!
I know it
I know it
Dmaj7
Em
D
Em
Dmaj7
Em
sounds a bit bi - zarre,
gives a per - son pause,
D
F
but in Cam - e - lot,
but in Cam - e - lot,
mf
Cdim
Gm7
Dm6
Cam - e - lot,
Cam - e - lot,
that's how con - di - tions
those are the le - gal

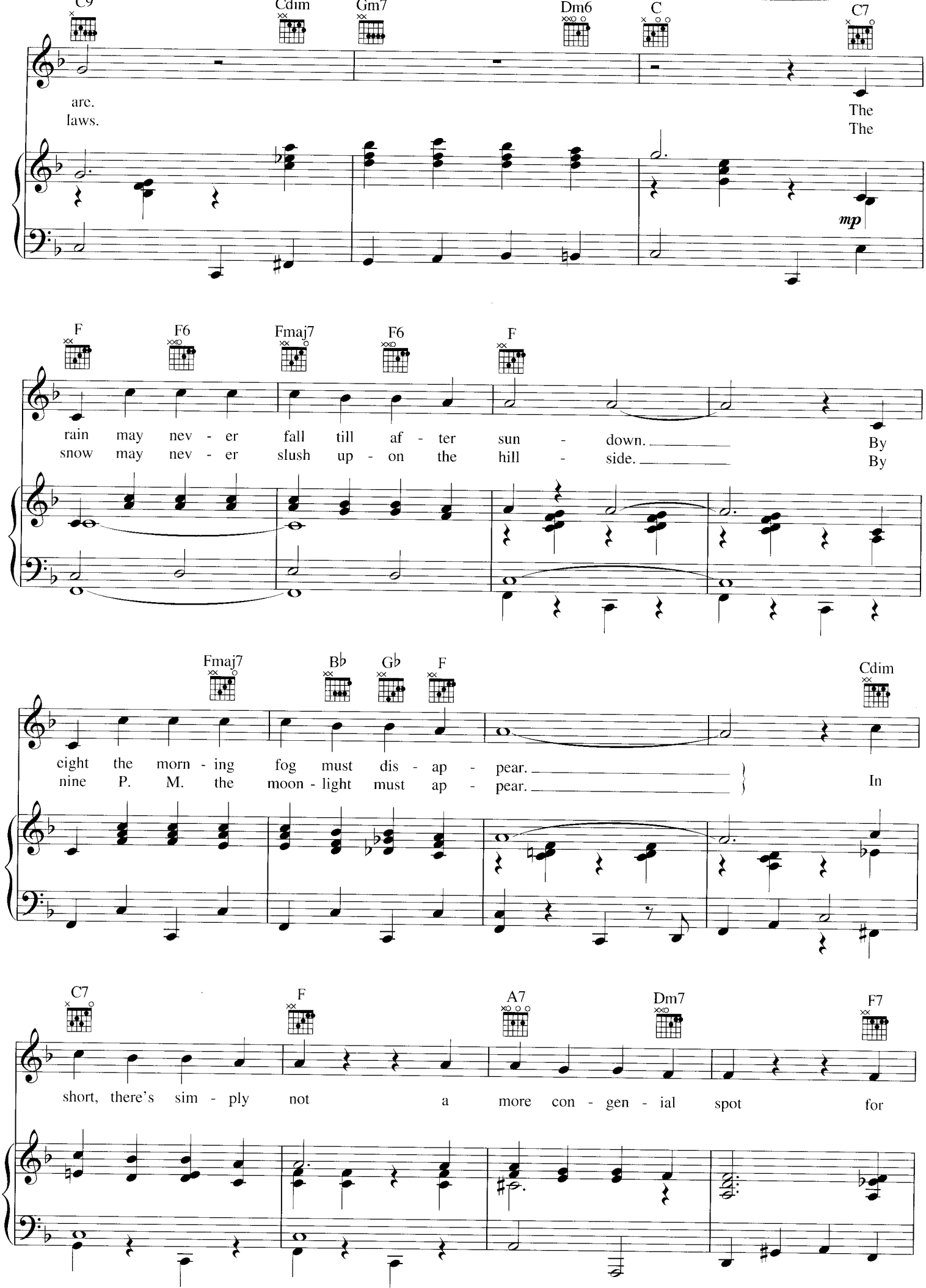
C9
Cdim
Gm7
Dm6
C
C7
are.
laws.
The
The
mp
F
F6
Fmaj7
F6
F
rain may nev - er fall till af - ter sun - down.
snow may nev - er slush up - on the hill - side.
By
By
Fmaj7
B♭
G♭
F
Cdim
eight the morn - ing fog must dis - ap - pear.
nine P. M. the moon - light must ap - pear.
In
C7
F
A7
Dm7
F7
short, there's sim - ply not a more con - gen - ial spot for

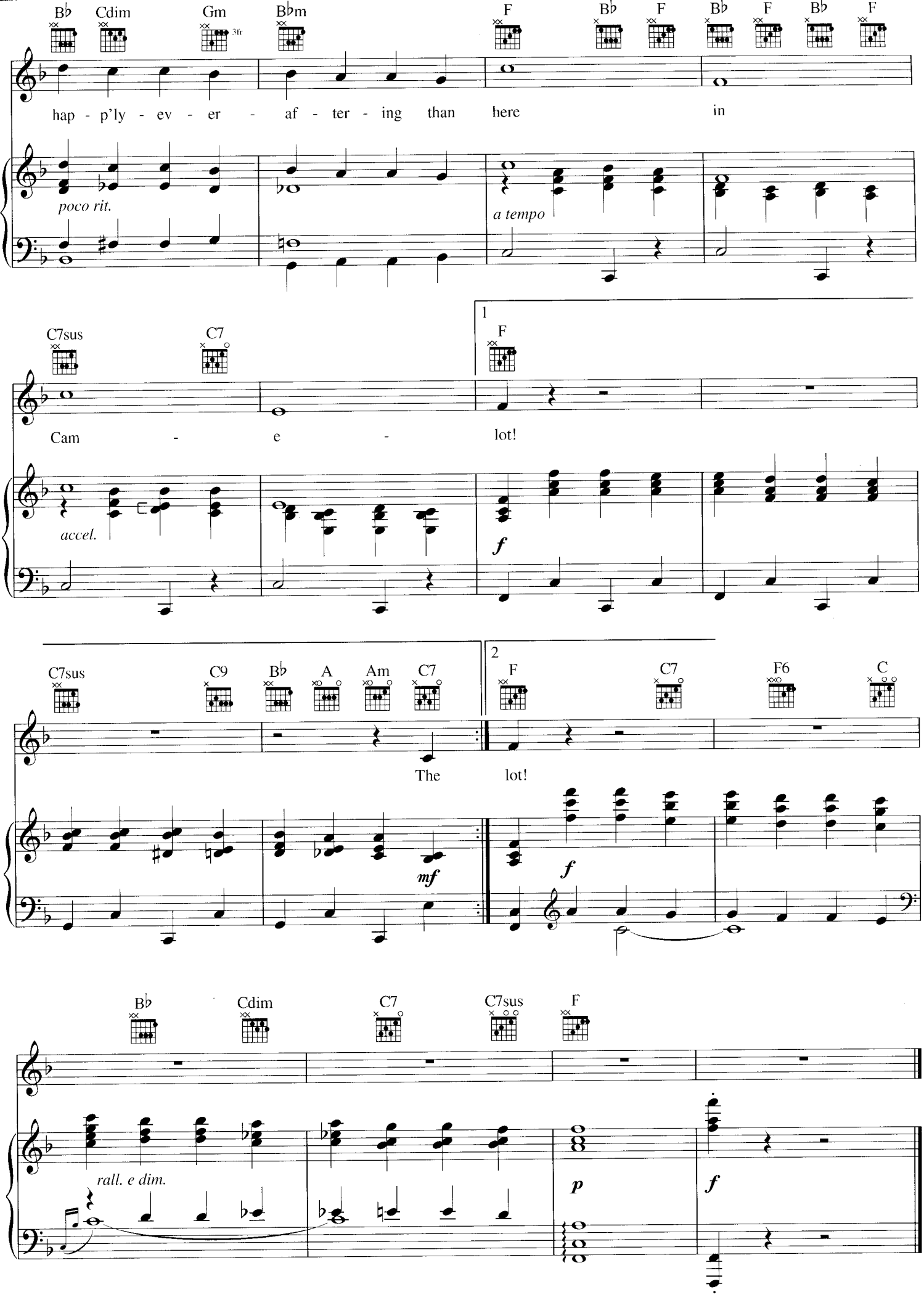
B♭ Cdim Gm B♭m F B♭ F B♭ F B♭ F
3fr
hap - p'ly - ev - er - af - ter - ing than here in
poco rit.
a tempo
C7sus C7 1 F
Cam - e - lot!
accel.
f
C7sus C9 B♭ A Am C7 2 F C7 F6 C
The lot!
mf
f
B♭ Cdim C7 C7sus F
rall. e dim.
p
f

from JOSEPH AND THE AMAZING TECHNICOLOR® DREAMCOAT

Music by ANDREW LLOYD WEBBER
Lyrics by TIM RICE

Expressively

JOSEPH

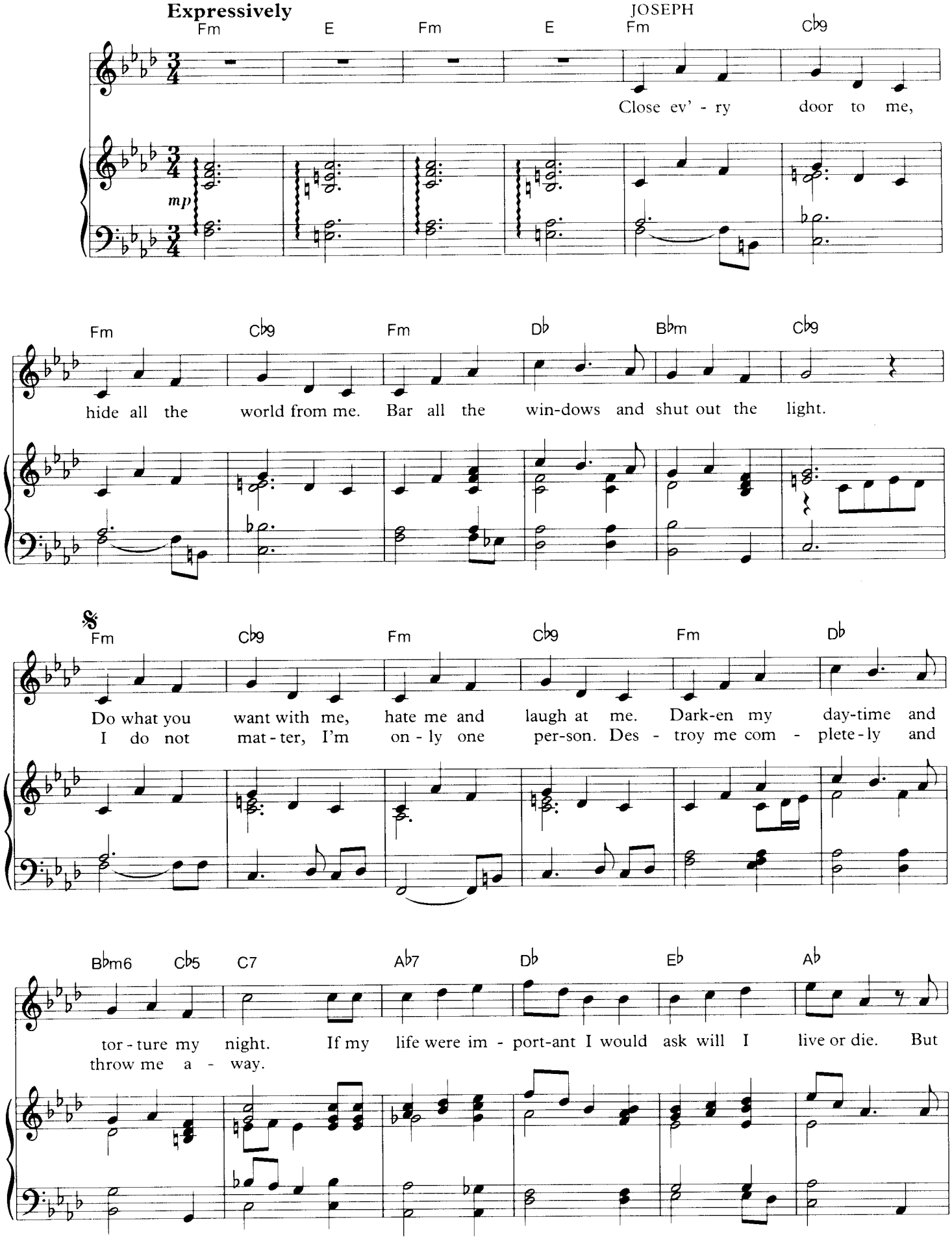

© Copyright 1969 The Really Useful Group Ltd.
Copyright Renewed
International Copyright Secured All Rights Reserved

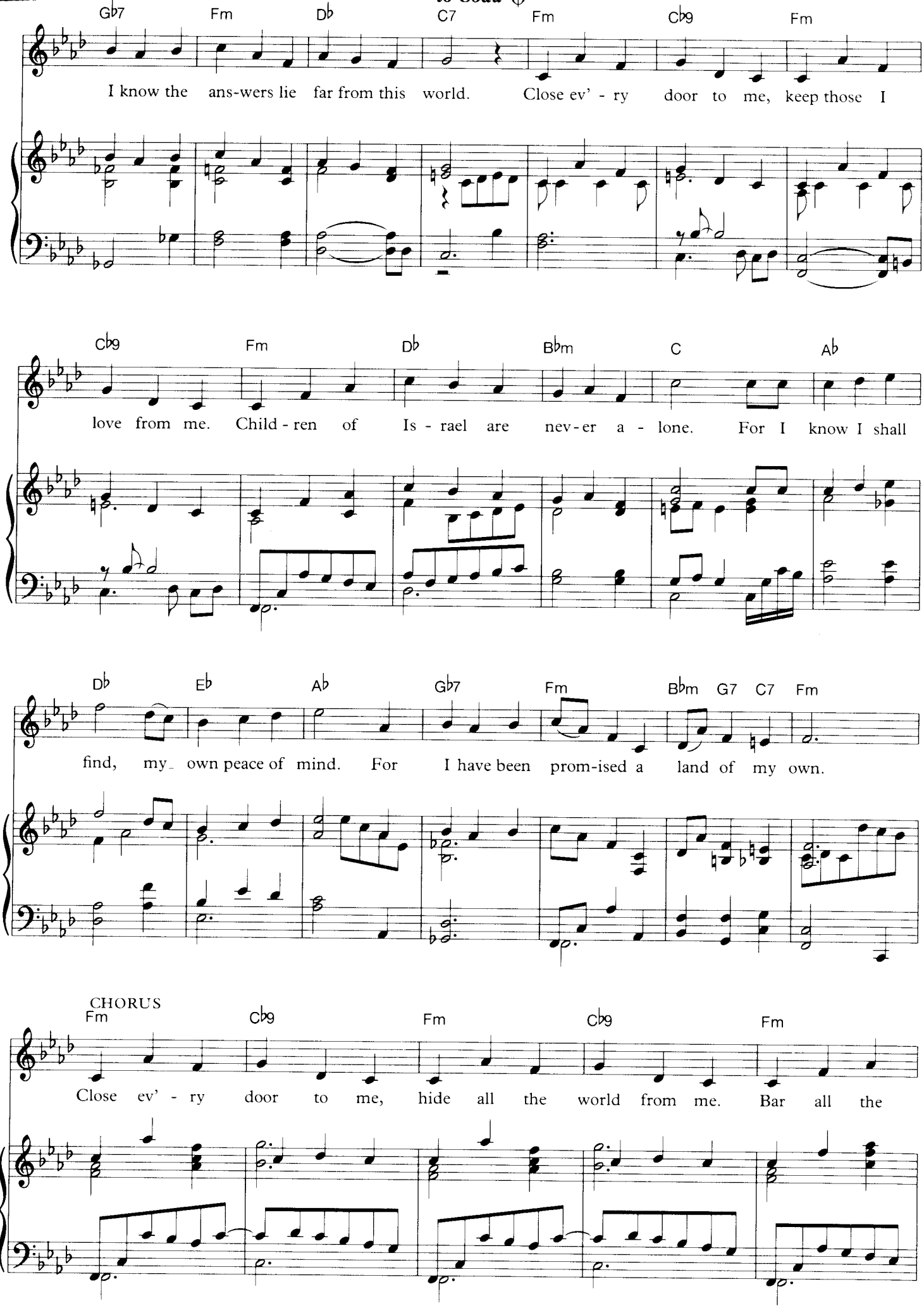
Gb7 Fm Db C7 Fm Cb9 Fm
I know the ans-wers lie far from this world. Close ev' - ry door to me, keep those I
Cb9 Fm Db Bbm C Ab
love from me. Child - ren of Is - rael are nev-er a - lone. For I know I shall
Db Eb Ab Gb7 Fm Bbm G7 C7 Fm
find, my_ own peace of mind. For I have been prom-ised a land of my own.
CHORUS
Fm Cb9 Fm Cb9 Fm
Close ev' - ry door to me, hide all the world from me. Bar all the

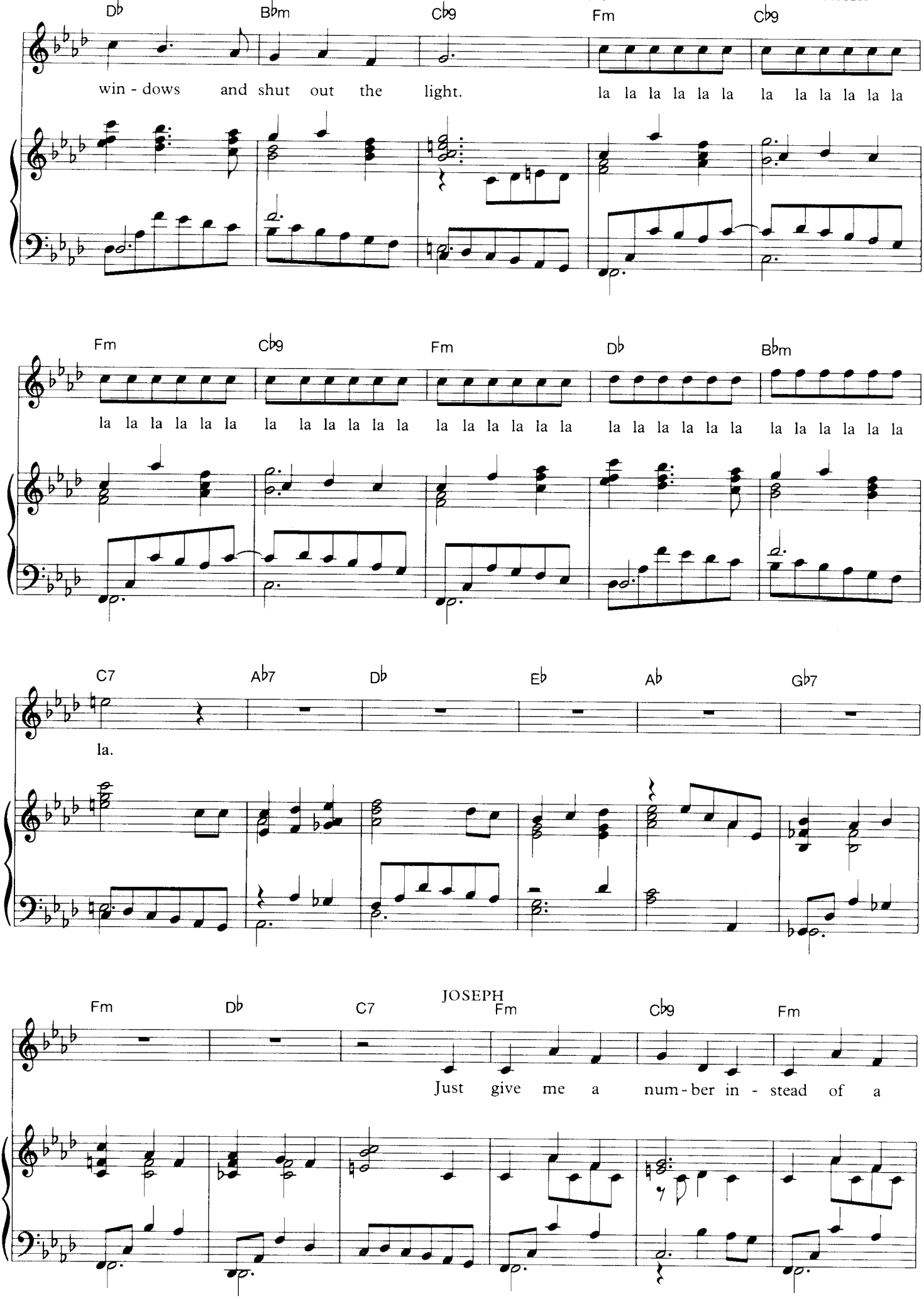
Db
Bbm
Cb9
Fm
Cb9
win - dows and shut out the light.
la la la la la la la la la la la la
Fm
Cb9
Fm
Db
Bbm
la la la la la la la la la la la la la la la la la la la la la la la la
C7
Ab7
Db
Eb
Ab
Gb7
la.
JOSEPH
Fm
Db
C7
Fm
Cb9
Fm
Just give me a num - ber in - stead of a

Da 𝄋 al Coda ⊕ e poi Coda

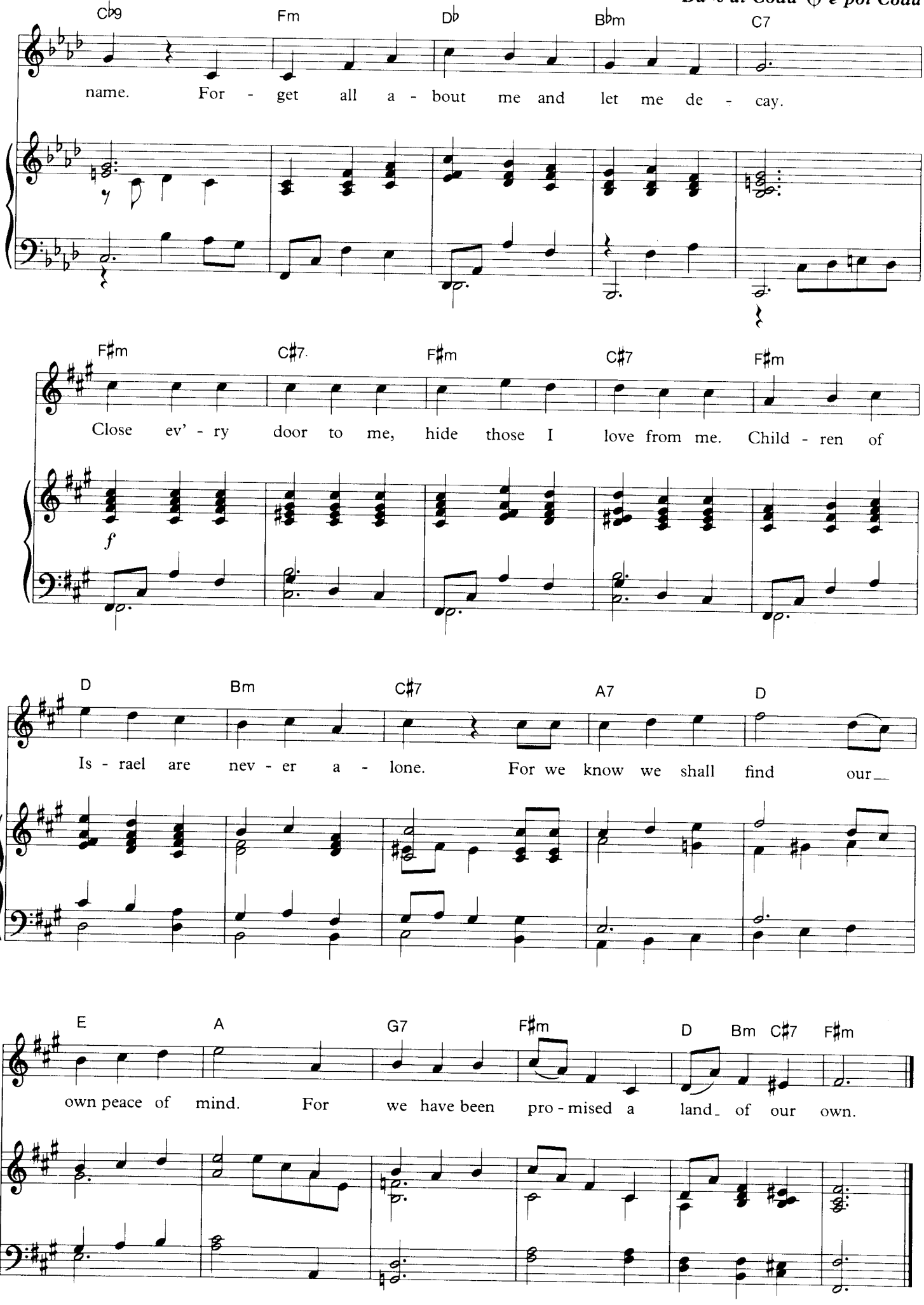

ELABORATE LIVES

from Walt Disney Theatrical Productions' AIDA

Music by ELTON JOHN
Lyrics by TIM RICE

Moderately, with rubato

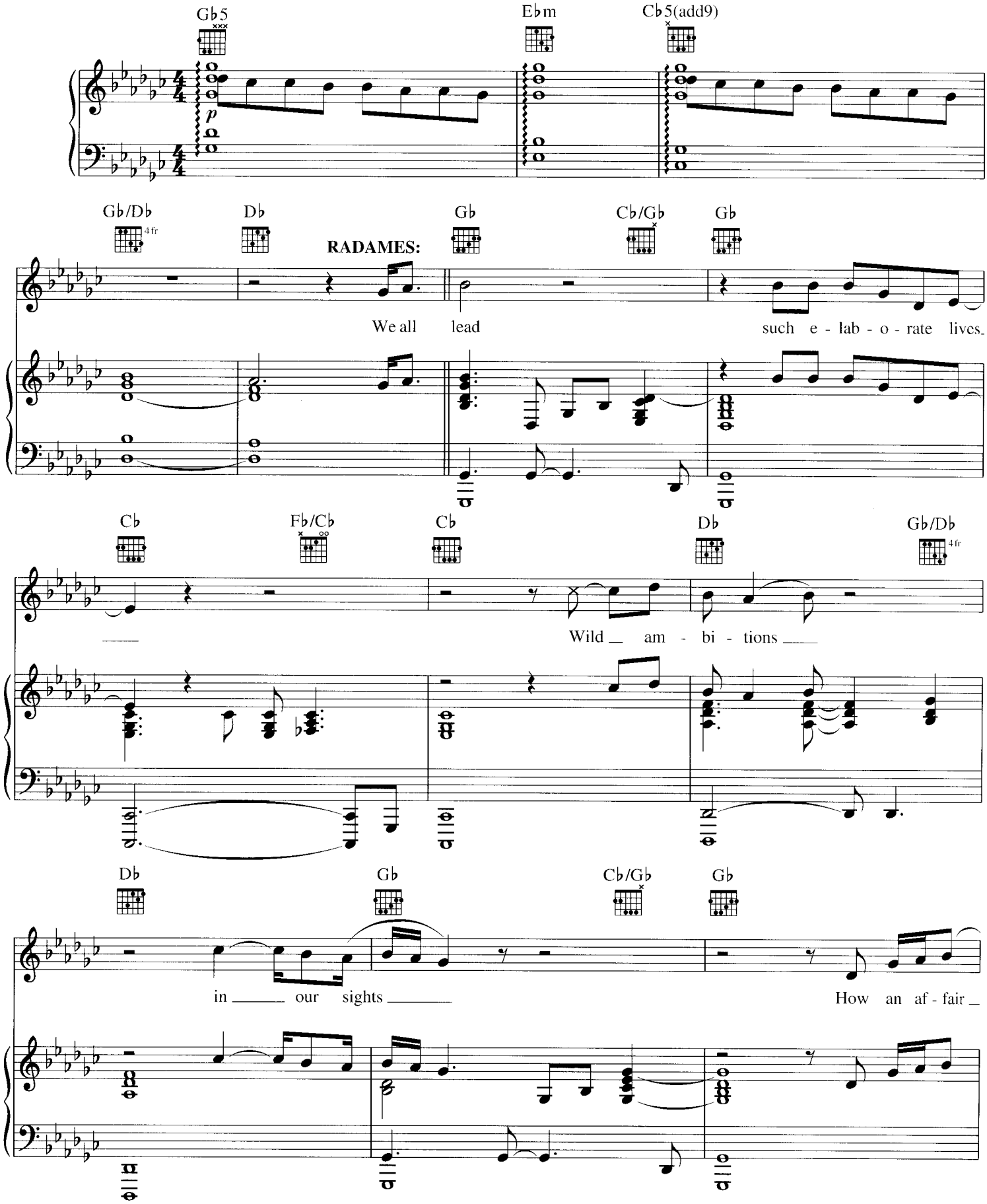

© 1998 Wonderland Music Company, Inc., Happenstance Ltd. and Evadon Ltd.

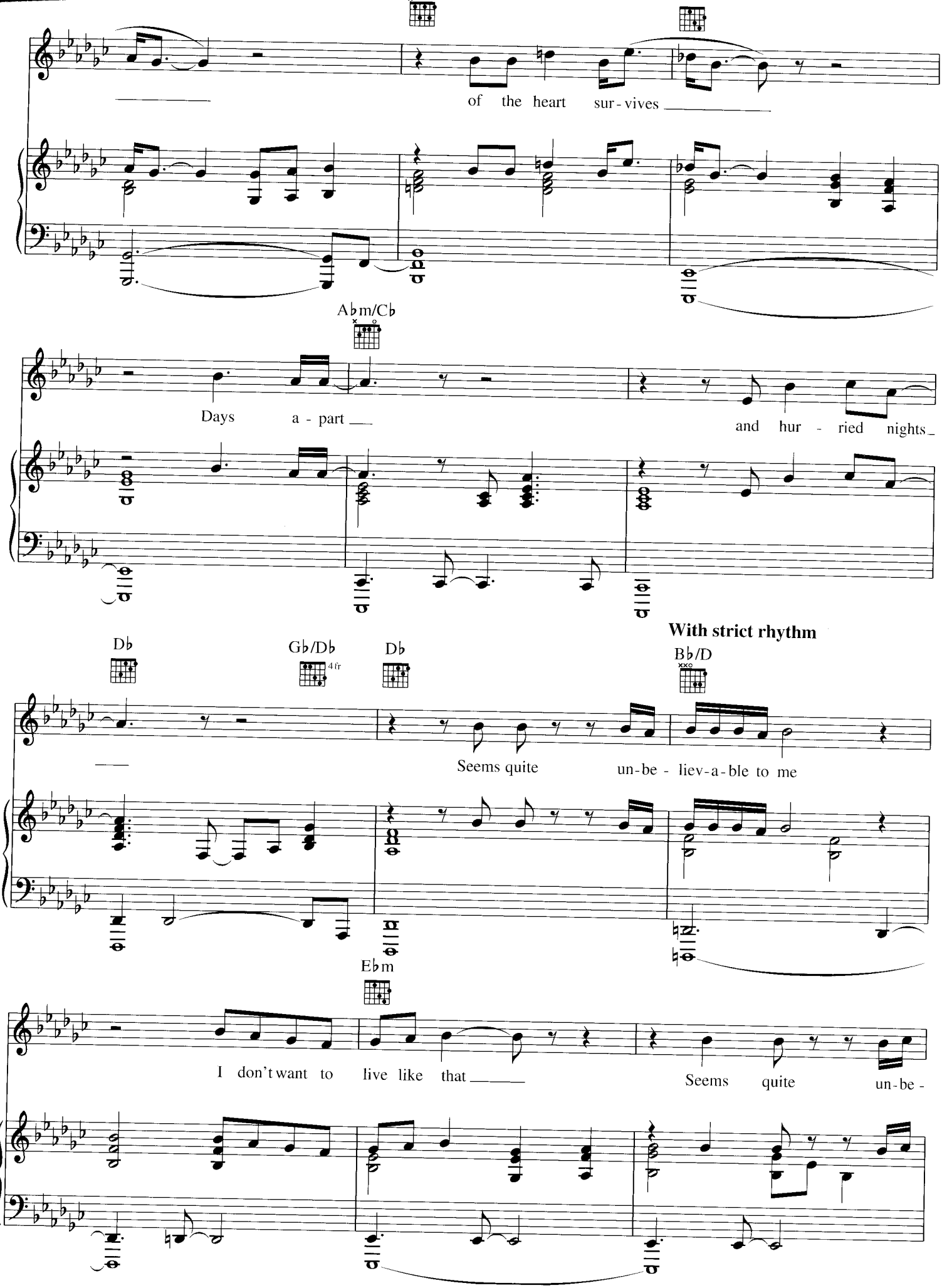
of the heart sur - vives
Ab m/Cb
Days a - part
and hur - ried nights
With strict rhythm
Db
Gb/Db
4 fr
Db
Bb/D
Seems quite un-be - liev-a-ble to me
Eb m
I don't want to live like that
Seems quite un-be -

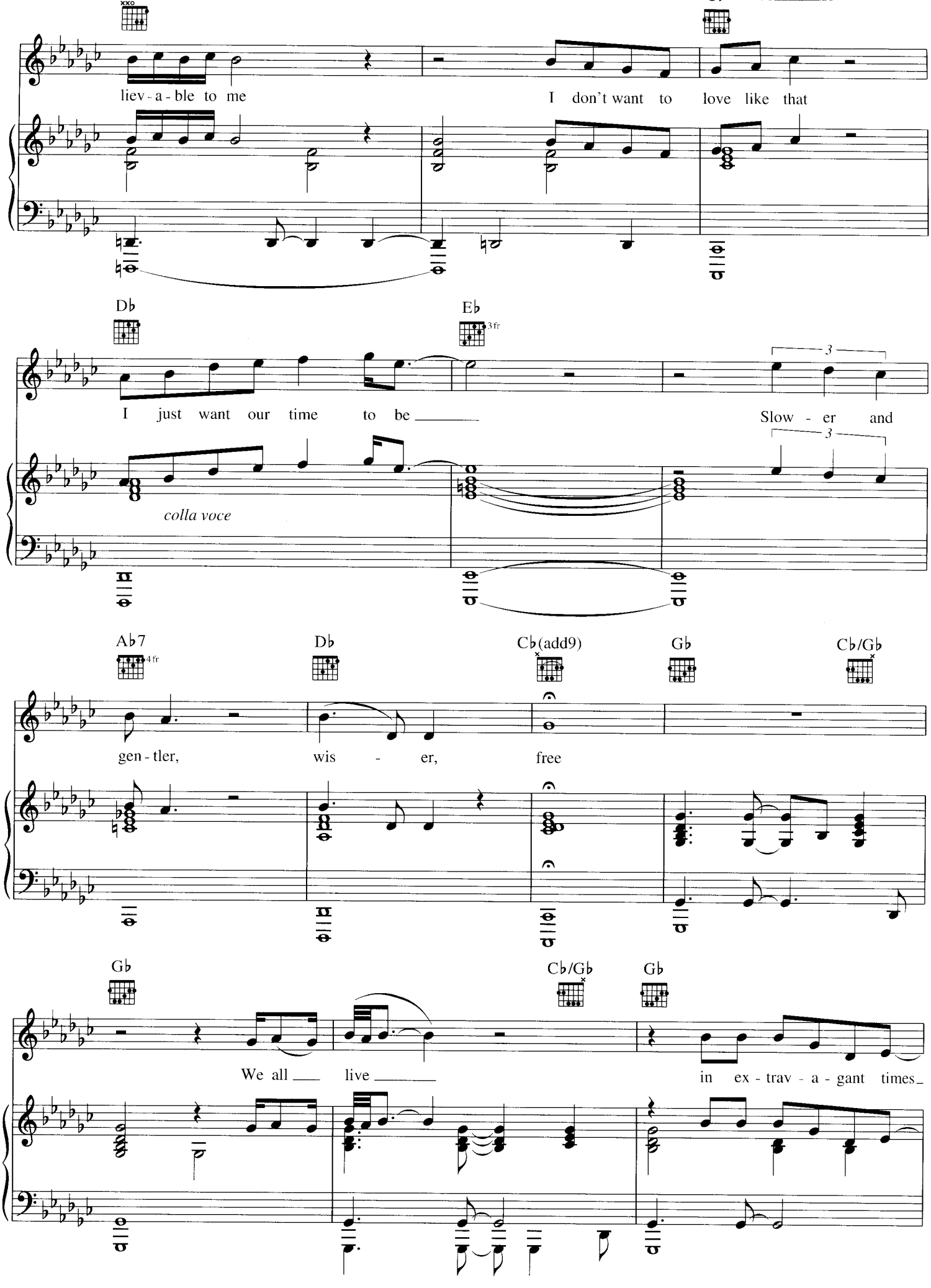
liev - a - ble to me
I don't want to love like that
Db
Eb
3fr
I just want our time to be
Slow - er and
colla voce
Ab7
4fr
Db
Cb(add9)
Gb
Cb/Gb
gen - tler,
wis - er,
free
Gb
Cb/Gb
Gb
We all live
in ex - trav - a - gant times

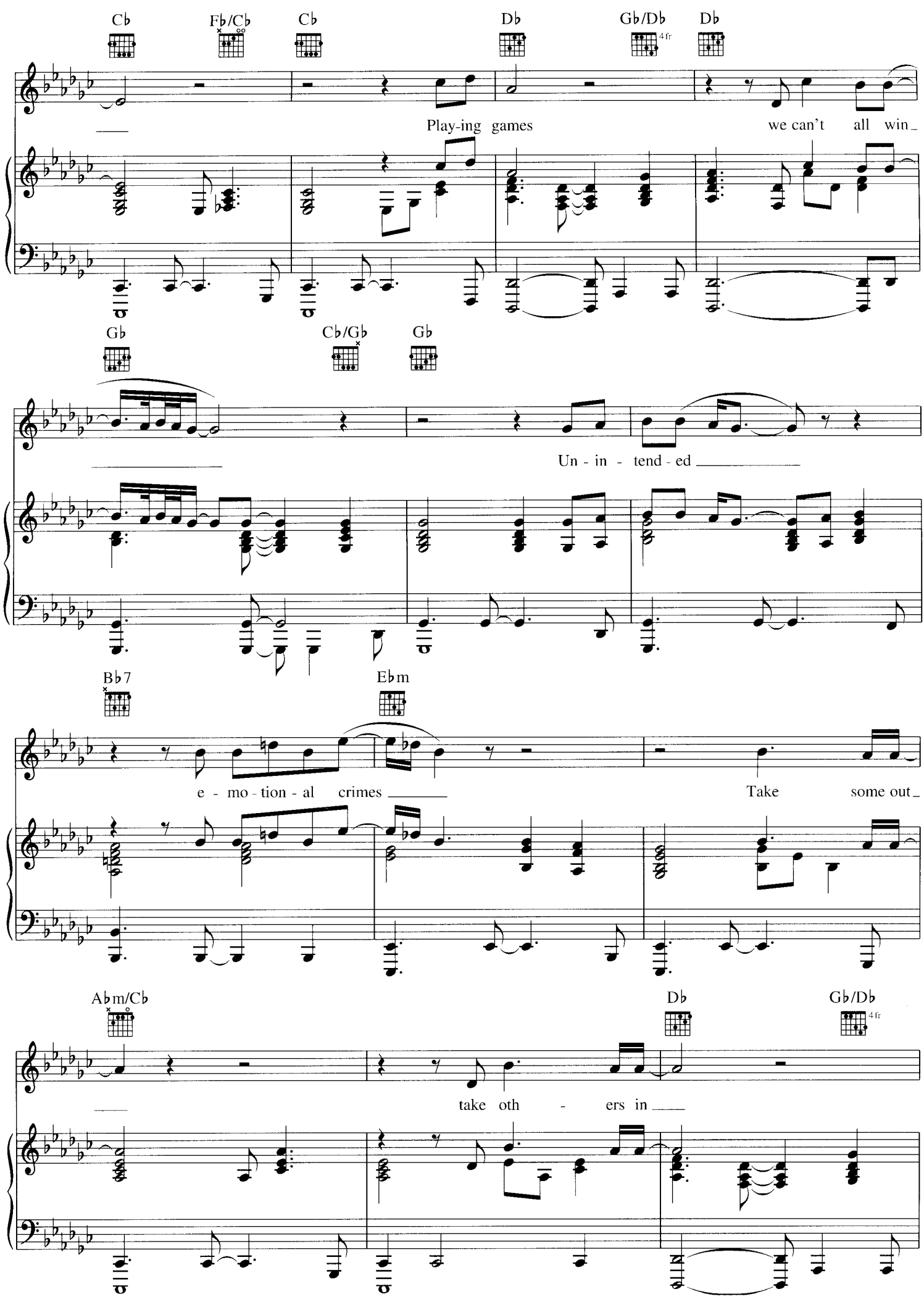
Cb
Fb/Cb
Cb
Db
Gb/Db
4fr
Db
Play-ing games
we can't all win_
Gb
Cb/Gb
Gb
Un - in - tend - ed
Bb7
Ebm
e - mo - tion - al crimes
Take some out_
Abm/Cb
Db
Gb/Db
4fr
take oth - ers in

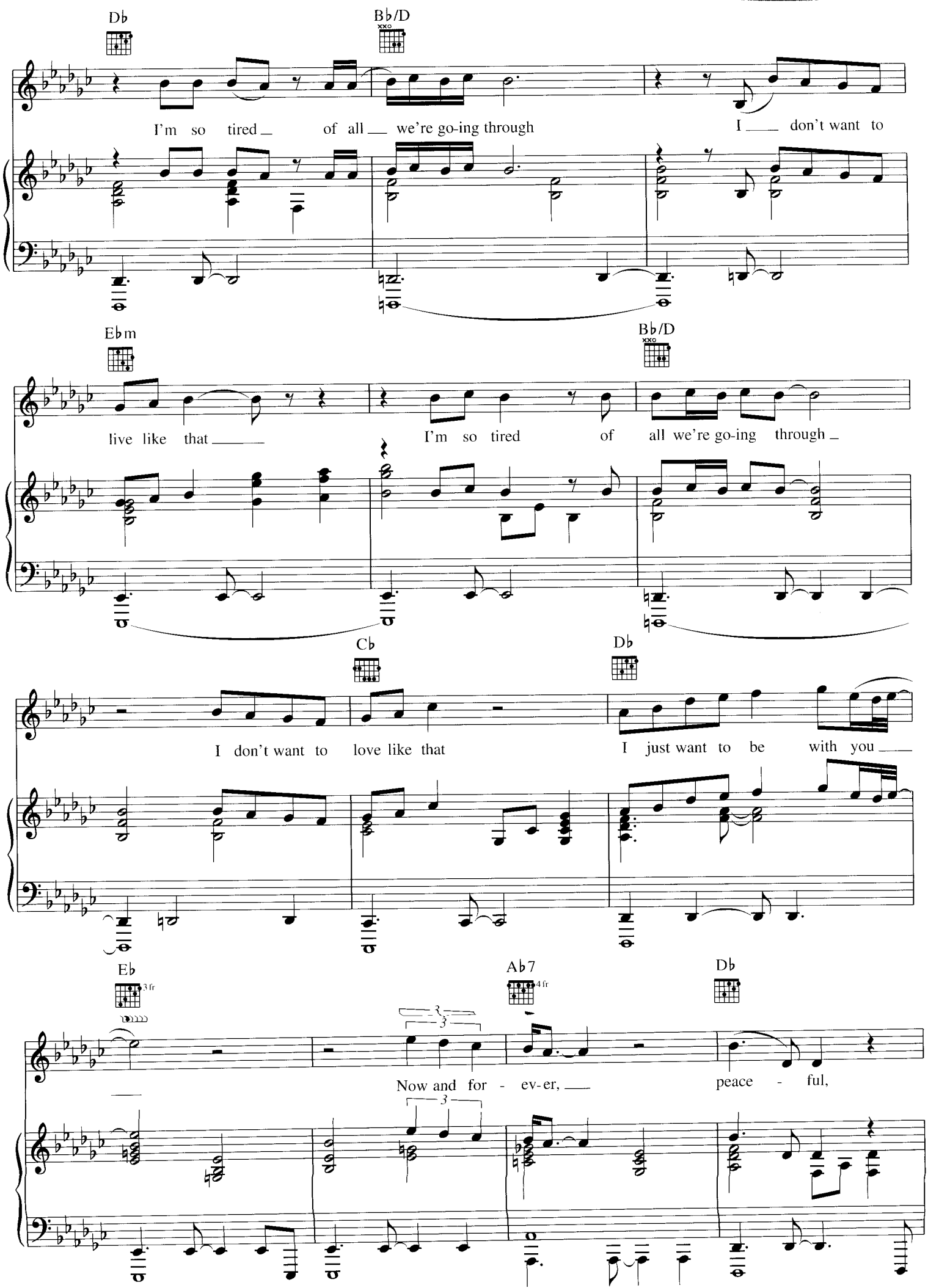
Db
Bb/D
I'm so tired of all we're go-ing through
I don't want to
Ebm
Bb/D
live like that
I'm so tired of all we're go-ing through
Cb
Db
I don't want to love like that
I just want to be with you
Eb
3 fr
Ab7
4 fr
Db
Now and for - ev-er,
peace - ful,

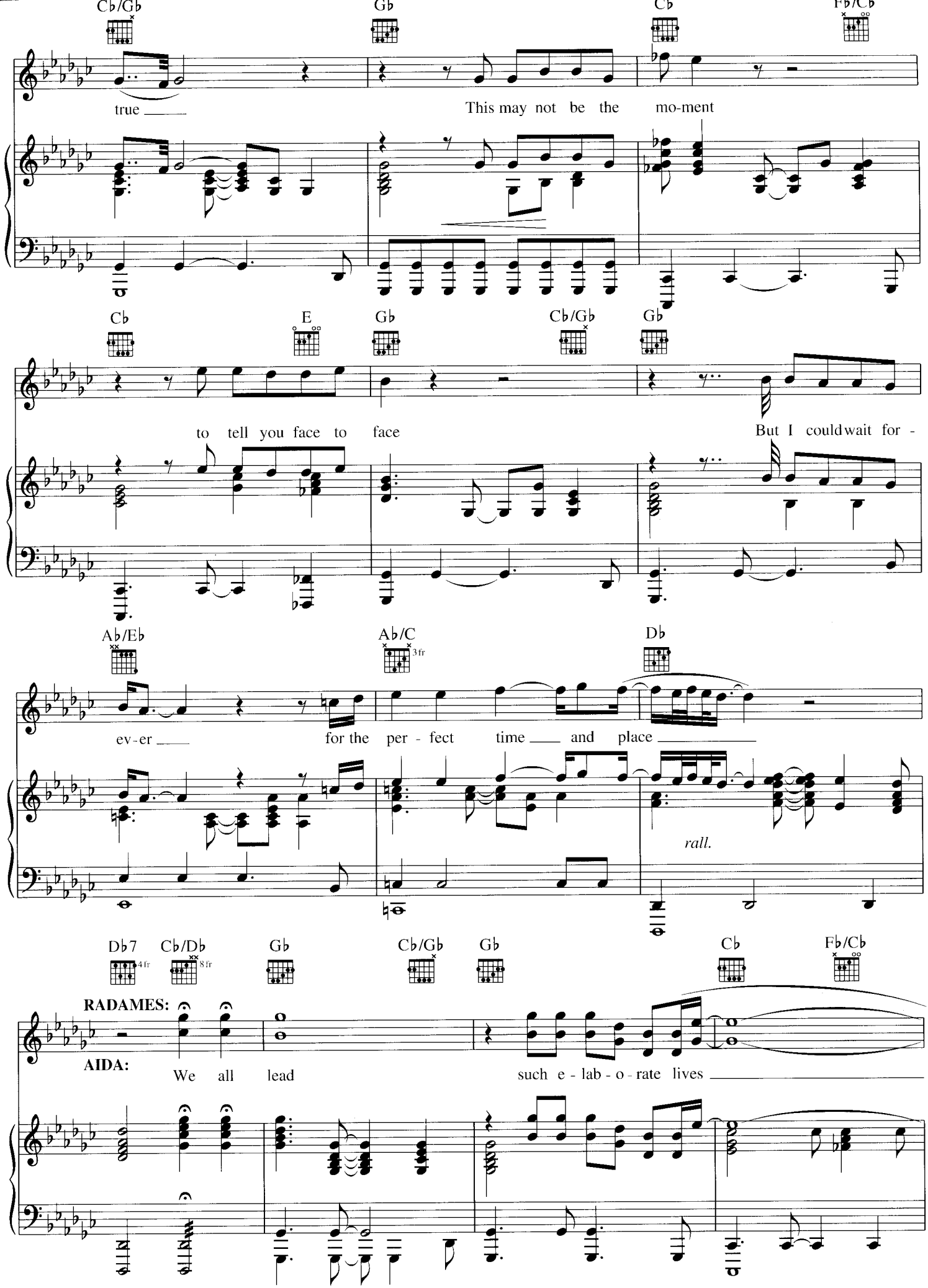
Cb/Gb
Gb
Cb
Fb/Cb
true
This may not be the mo-ment
Cb
E
Gb
Cb/Gb
Gb
to tell you face to face
But I couldwait for -
Ab/Eb
Ab/C
3fr
Db
ev-er
for the per - fect time and place
rall.
Db7
4fr
Cb/Db
8fr
Gb
Cb/Gb
Gb
Cb
Fb/Cb
RADAMES:
AIDA:
We all lead
such e - lab - o - rate lives

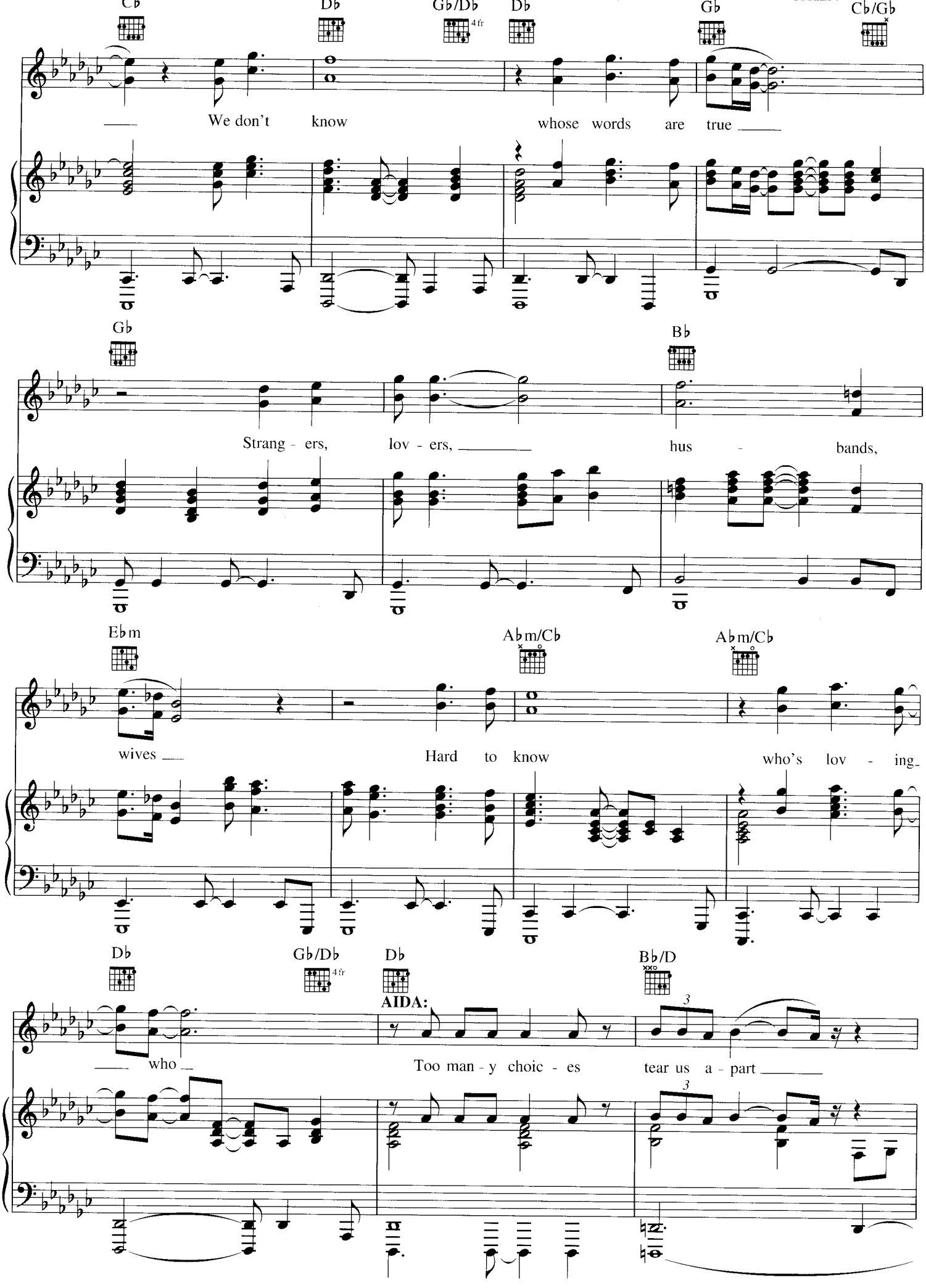
Cb
Db
Gb/Db
4fr
Db
Gb
Cb/Gb
We don't know whose words are true
Gb
Bb
Strang - ers, lov - ers, hus - bands,
Ebm
Abm/Cb
Abm/Cb
wives Hard to know who's lov - ing
Db
Gb/Db
4fr
Db
Bb/D
AIDA:
who Too man - y choic - es tear us a - part
3
3

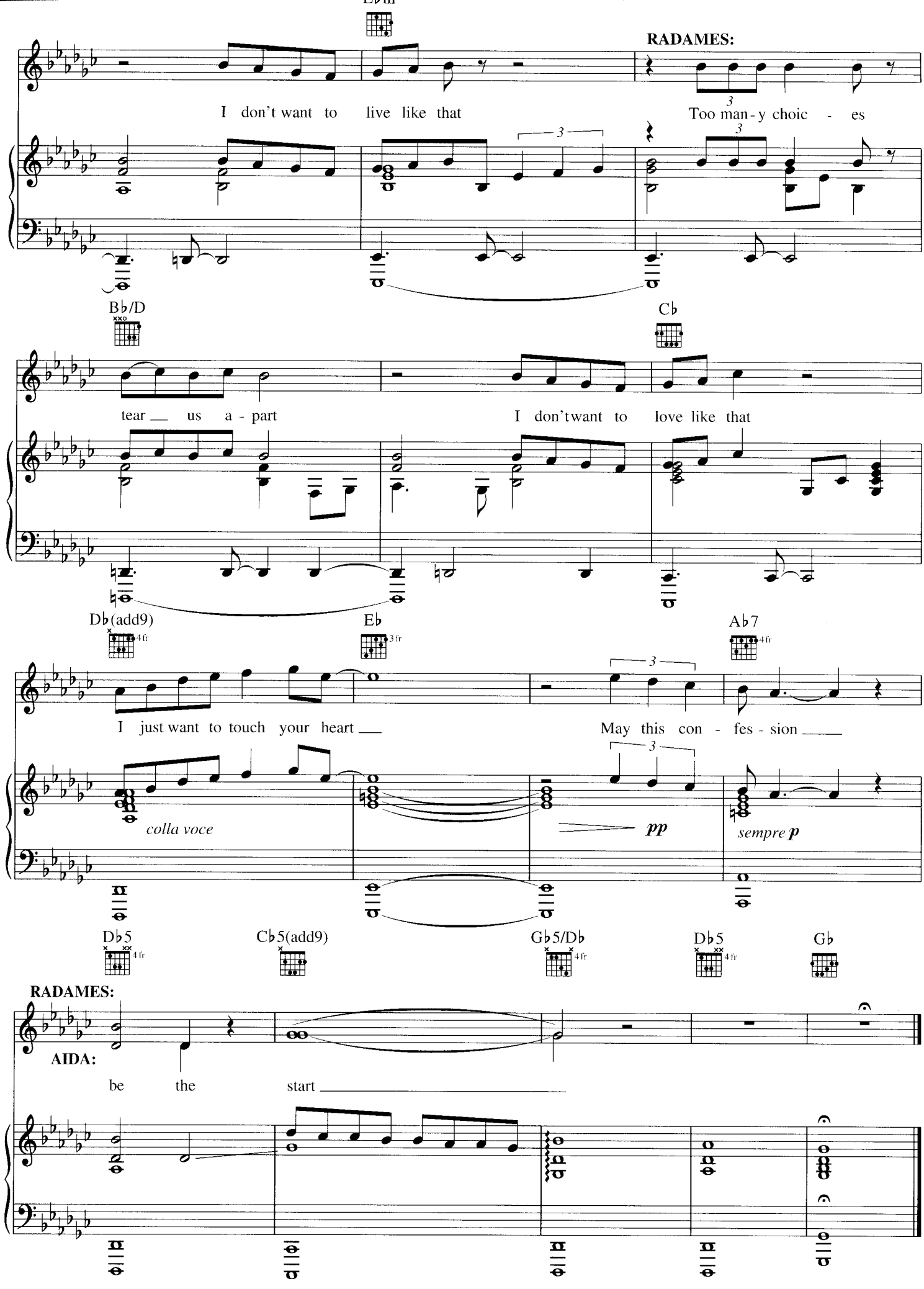
RADAMES:
I don't want to live like that
Too man - y choic - es
Bb/D
Cb
tear us a - part
I don't want to love like that
Db(add9)
Eb
Ab7
I just want to touch your heart
May this con - fes - sion
colla voce
pp
sempre p
Db5
Cb5(add9)
Gb5/Db
Db5
Gb
RADAMES:
AIDA:
be the start

EVERYTHING'S COMING UP ROSES

from GYPSY

Words by STEPHEN SONDHEIM
Music by JULE STYNE

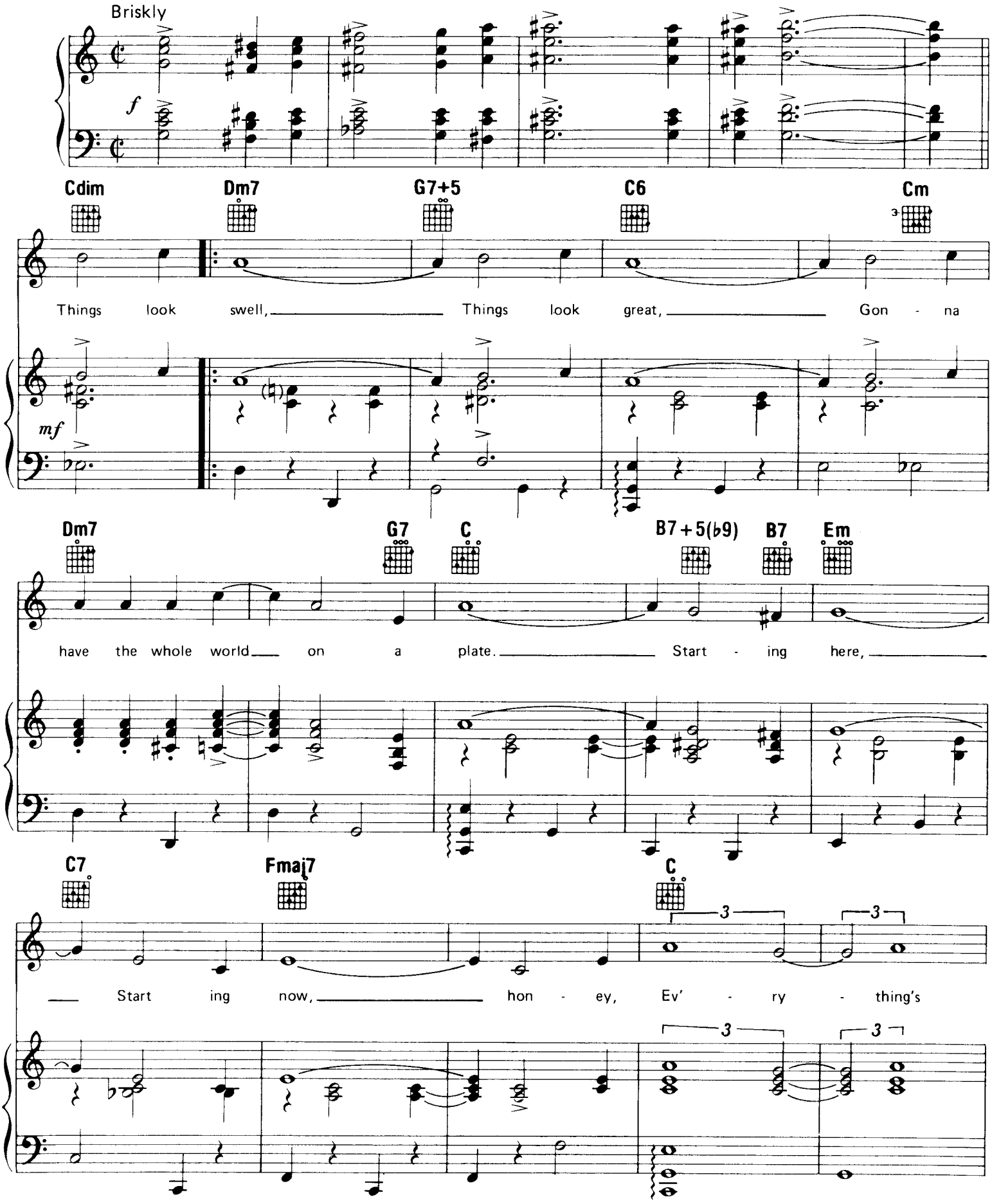

Copyright © 1959 by Stratford Music Corporation and Williamson Music, Inc.
Copyright Renewed
All Rights Administered by Chappell & Co.

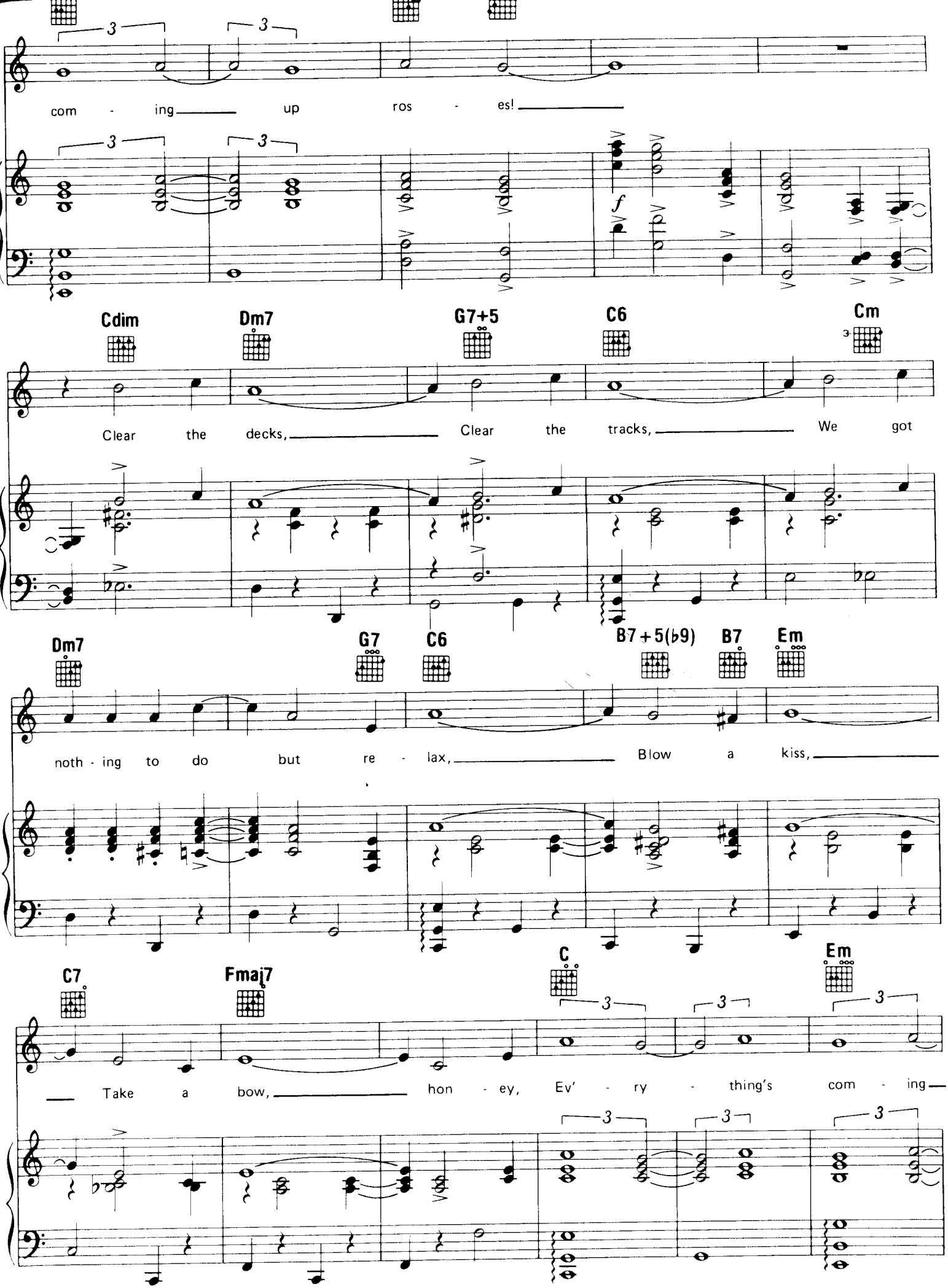
com - ing up ros - es!
Cdim
Dm7
G7+5
C6
Cm
Clear the decks, Clear the tracks, We got
Dm7
G7
C6
B7+5(♭9)
B7
Em
noth - ing to do but re - lax, Blow a kiss,
C7
Fmaj7
C
Em
Take a bow, hon - ey, Ev' - ry - thing's com - ing

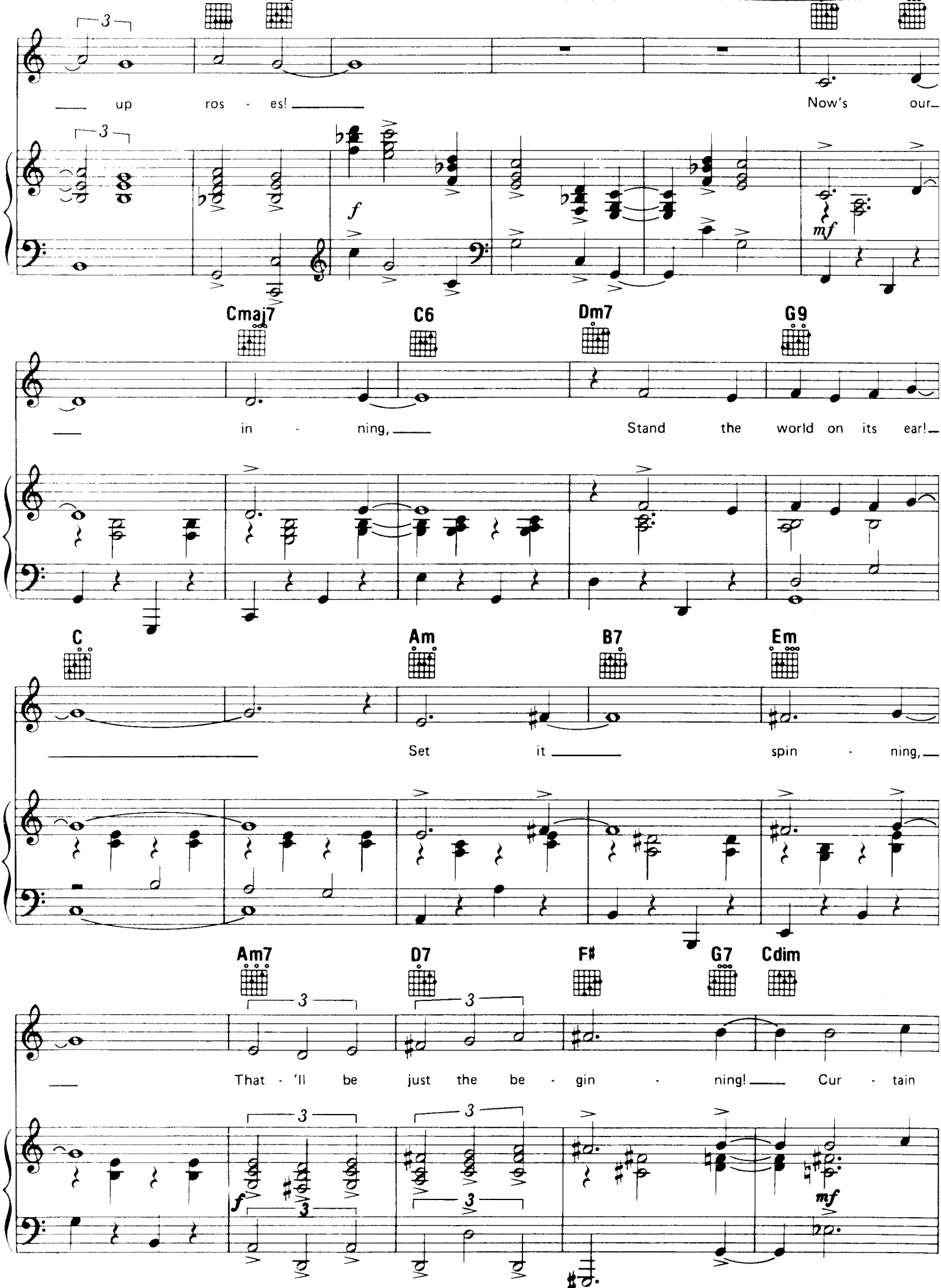
up ros - es!
Now's our-
Cmaj7
C6
Dm7
G9
in - ning,
Stand the world on its ear!-
C
Am
B7
Em
Set it
spin - ning,-
Am7
D7
F♯
G7
Cdim
That - 'll be just the be - gin - ning!
Cur - tain

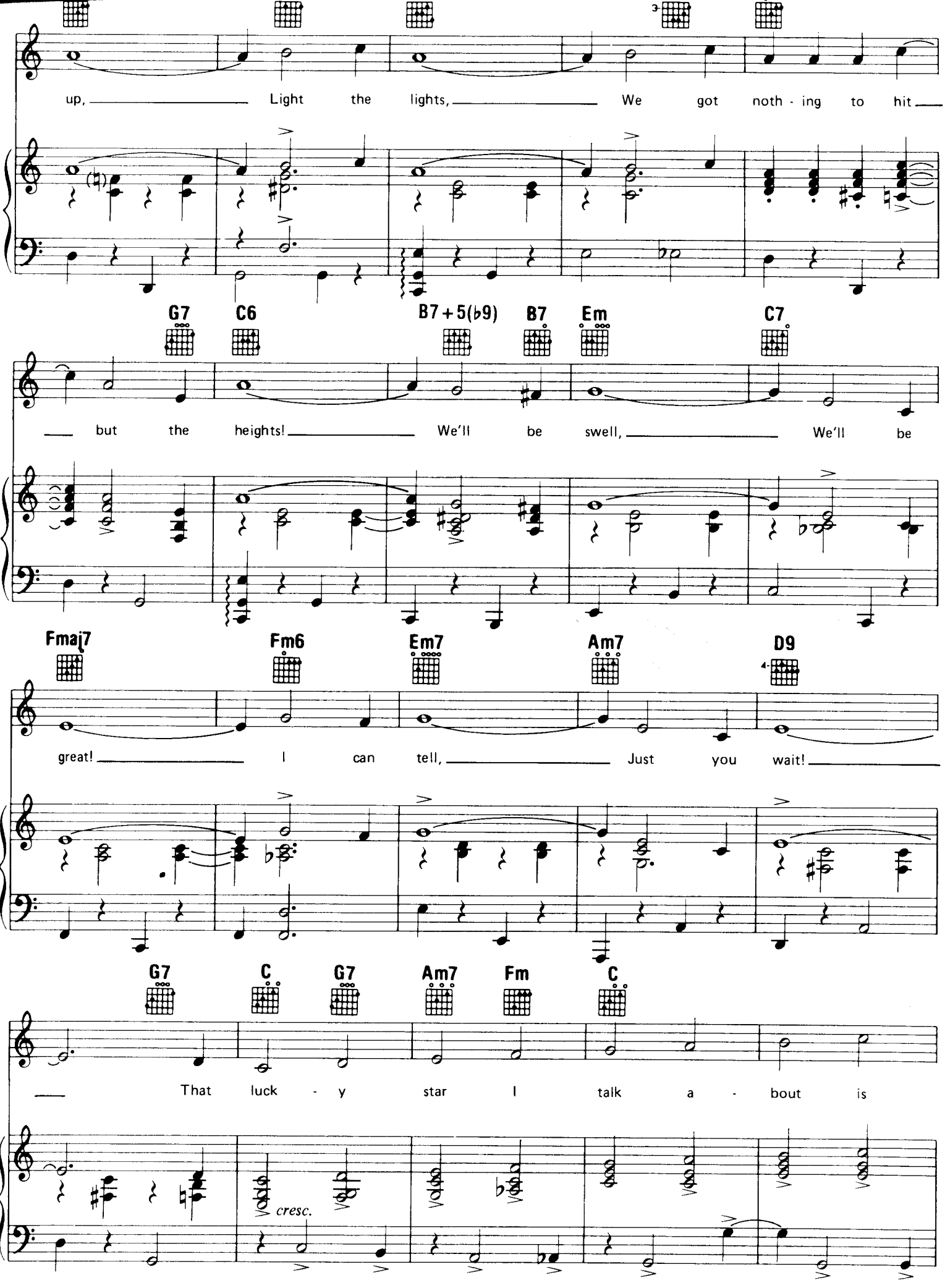
up, Light the lights, We got noth - ing to hit
G7 C6 B7+5(♭9) B7 Em C7
but the heights! We'll be swell, We'll be
Fmaj7 Fm6 Em7 Am7 D9
great! I can tell, Just you wait!
G7 C G7 Am7 Fm C
That luck - y star I talk a - bout is
cresc.

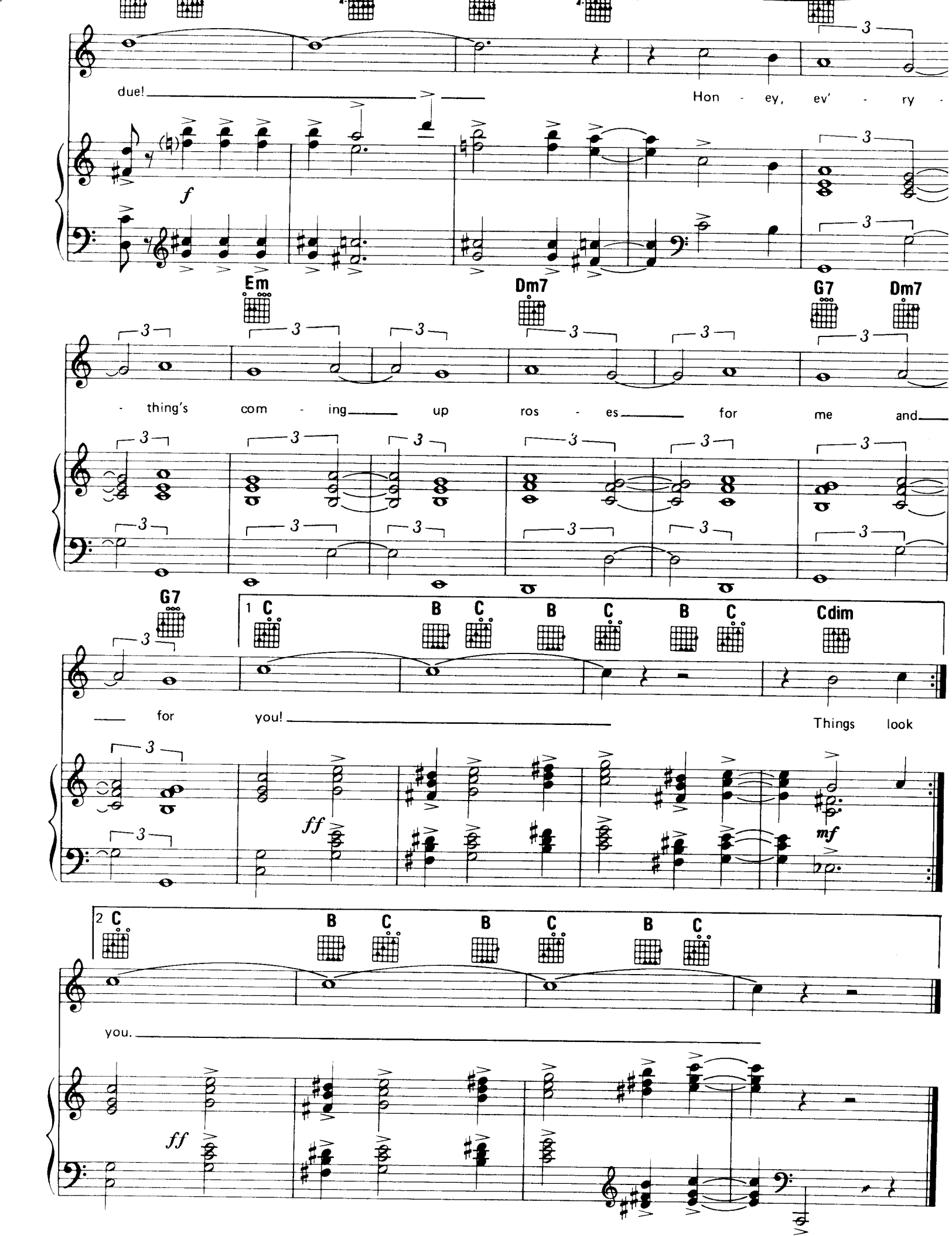
due!
Hon - ey, ev' - ry -
f
Em
Dm7
G7
Dm7
- thing's com - ing up ros - es for me and
G7
1 C
B C B C B C
Cdim
for you!
Things look
ff
mf
2 C
B C B C B C
you.
ff

THE GIRL THAT I MARRY

from the Stage Production ANNIE GET YOUR GUN

Words and Music b
IRVING BERLI

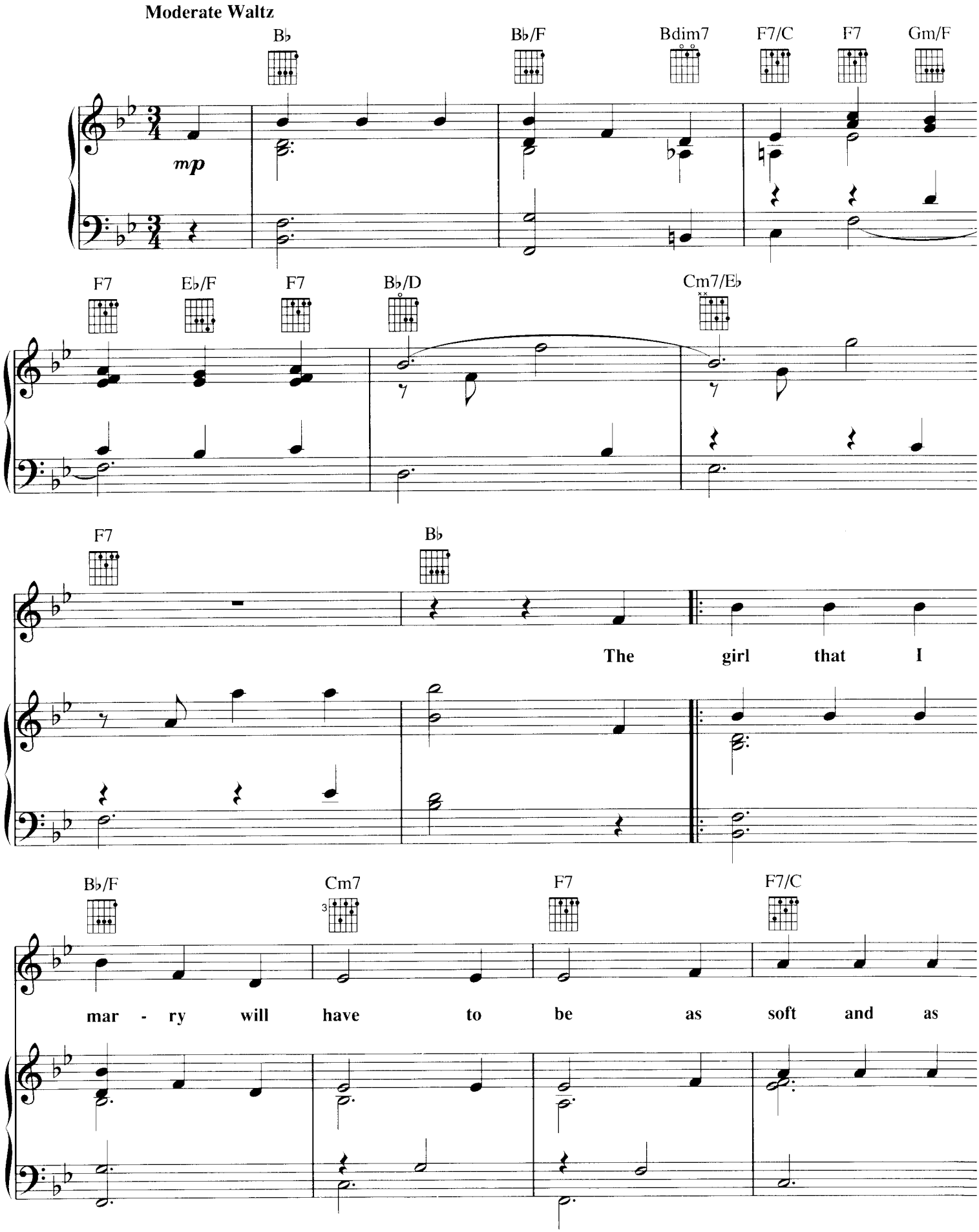

© Copyright 1946 by Irving Berlin

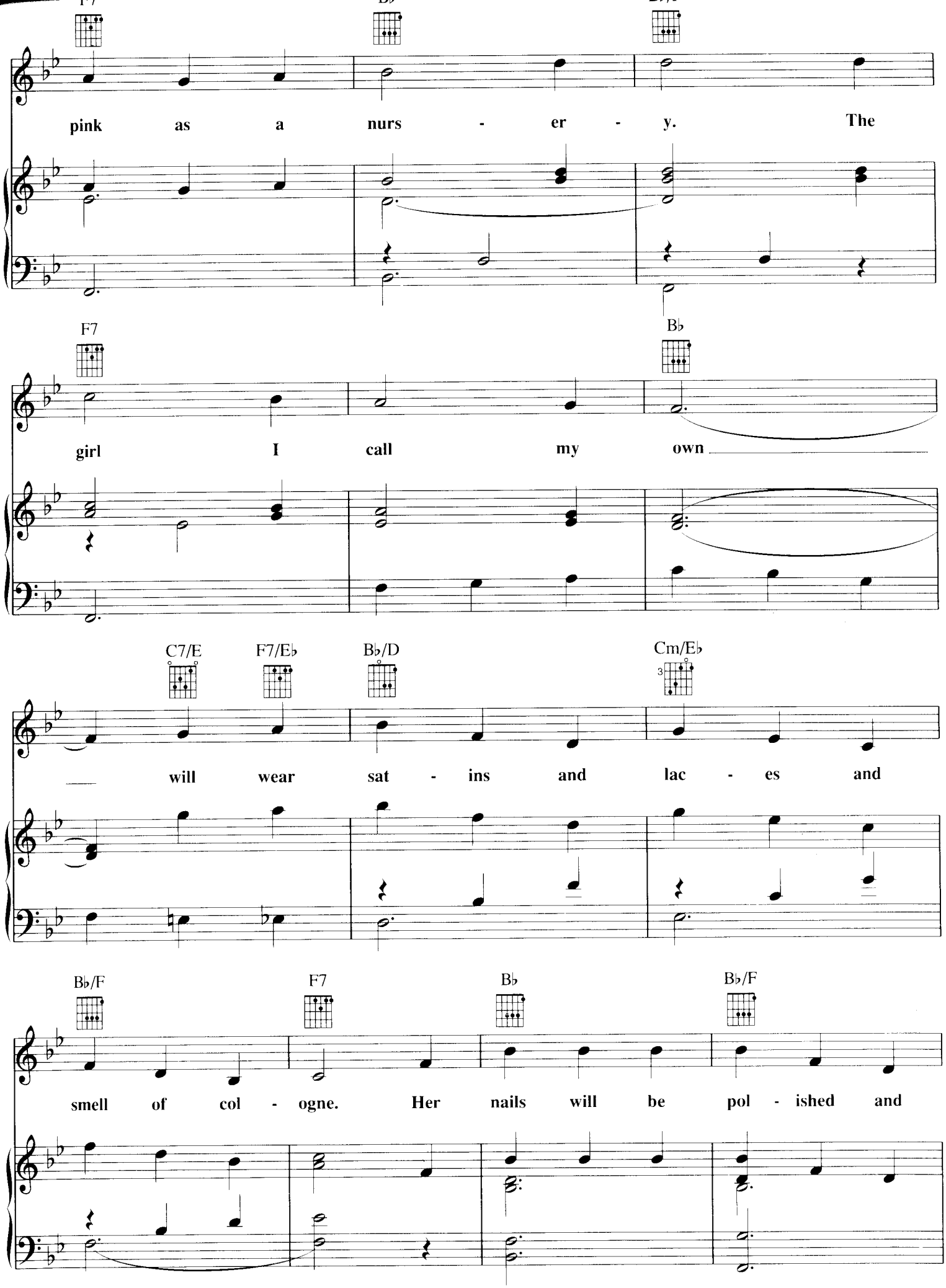
pink as a nurs - er - y. The
F7
B♭
girl I call my own
C7/E
F7/E♭
B♭/D
Cm/E♭
will wear sat - ins and lac - es and
B♭/F
F7
B♭
B♭/F
smell of col - ogne. Her nails will be pol - ished and

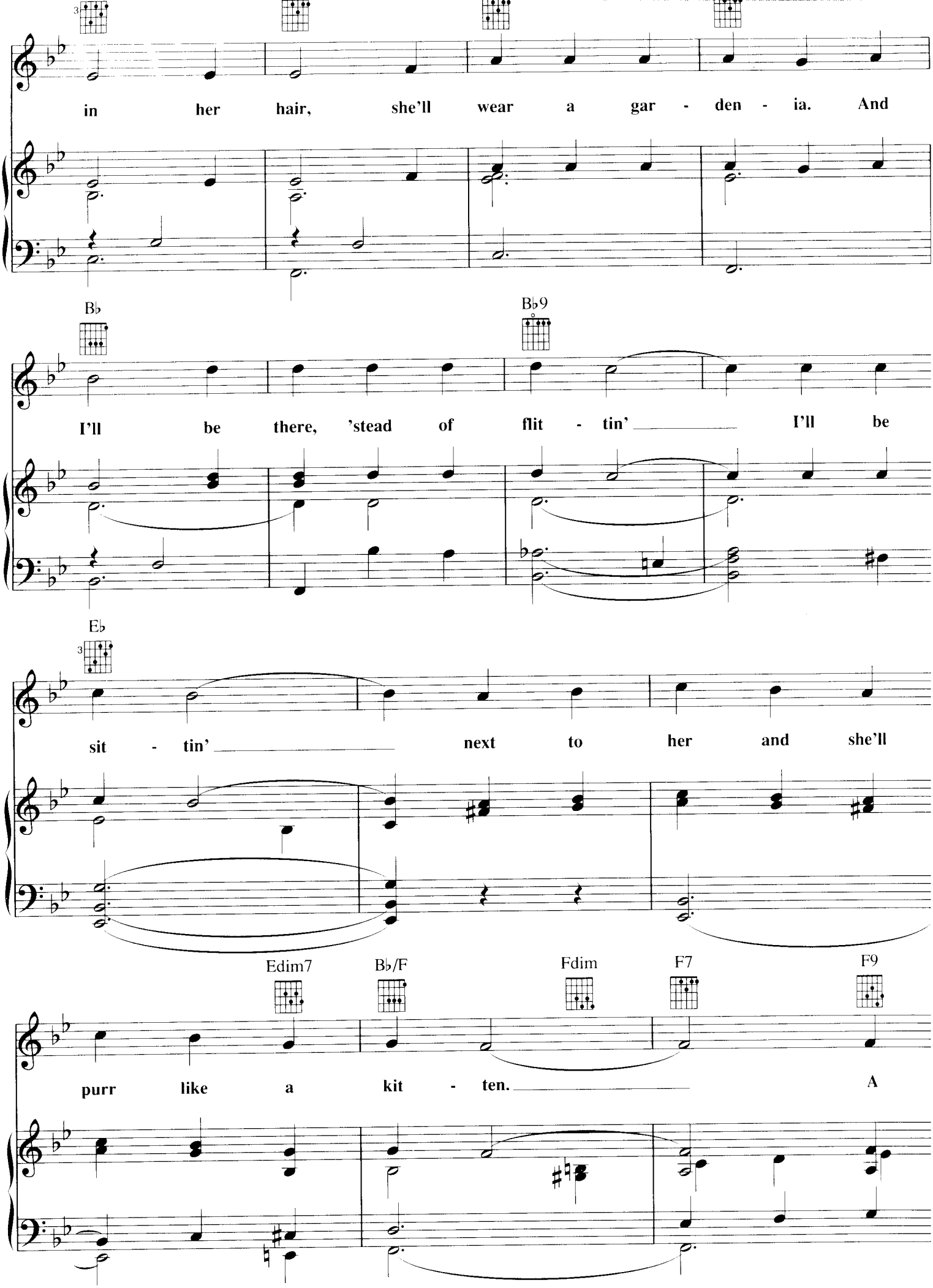
in her hair, she'll wear a gar - den - ia. And
B♭
B♭9
I'll be there, 'stead of flit - tin' I'll be
E♭
sit - tin' next to her and she'll
Edim7
B♭/F
Fdim
F7
F9
purr like a kit - ten. A

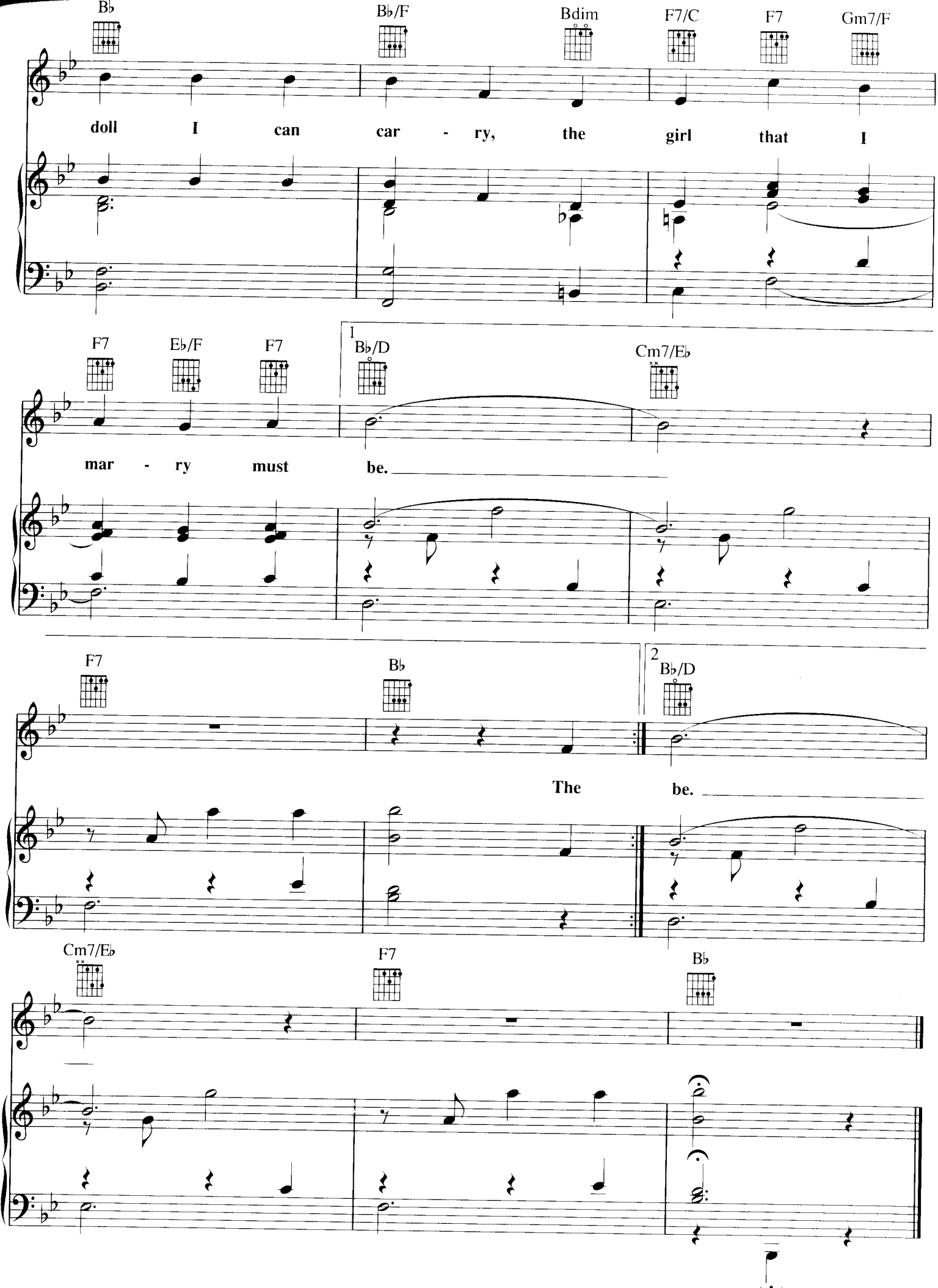
B♭
B♭/F
Bdim
F7/C
F7
Gm7/F
doll I can car - ry, the girl that I
F7
E♭/F
F7
1
B♭/D
Cm7/E♭
mar - ry must be.
F7
B♭
2
B♭/D
The be.
Cm7/E♭
F7
B♭

from HELLO, DOLLY!

Music and Lyric by
JERRY HERMAN

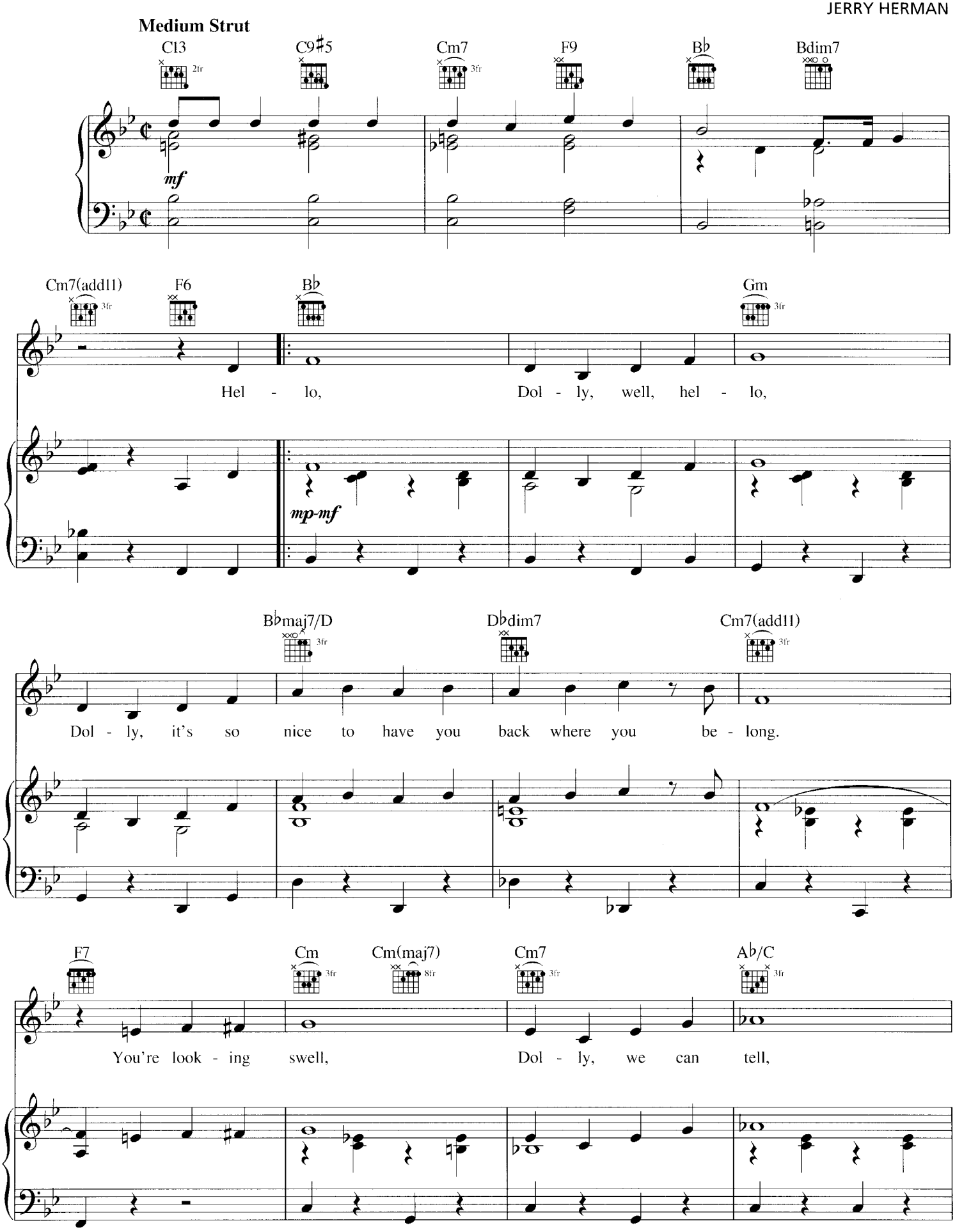

© 1963 (Renewed) JERRY HERMAN
All Rights Controlled by EDWIN H. MORRIS & COMPANY, A Division of MPL Communications, Inc.
All Rights Reserved

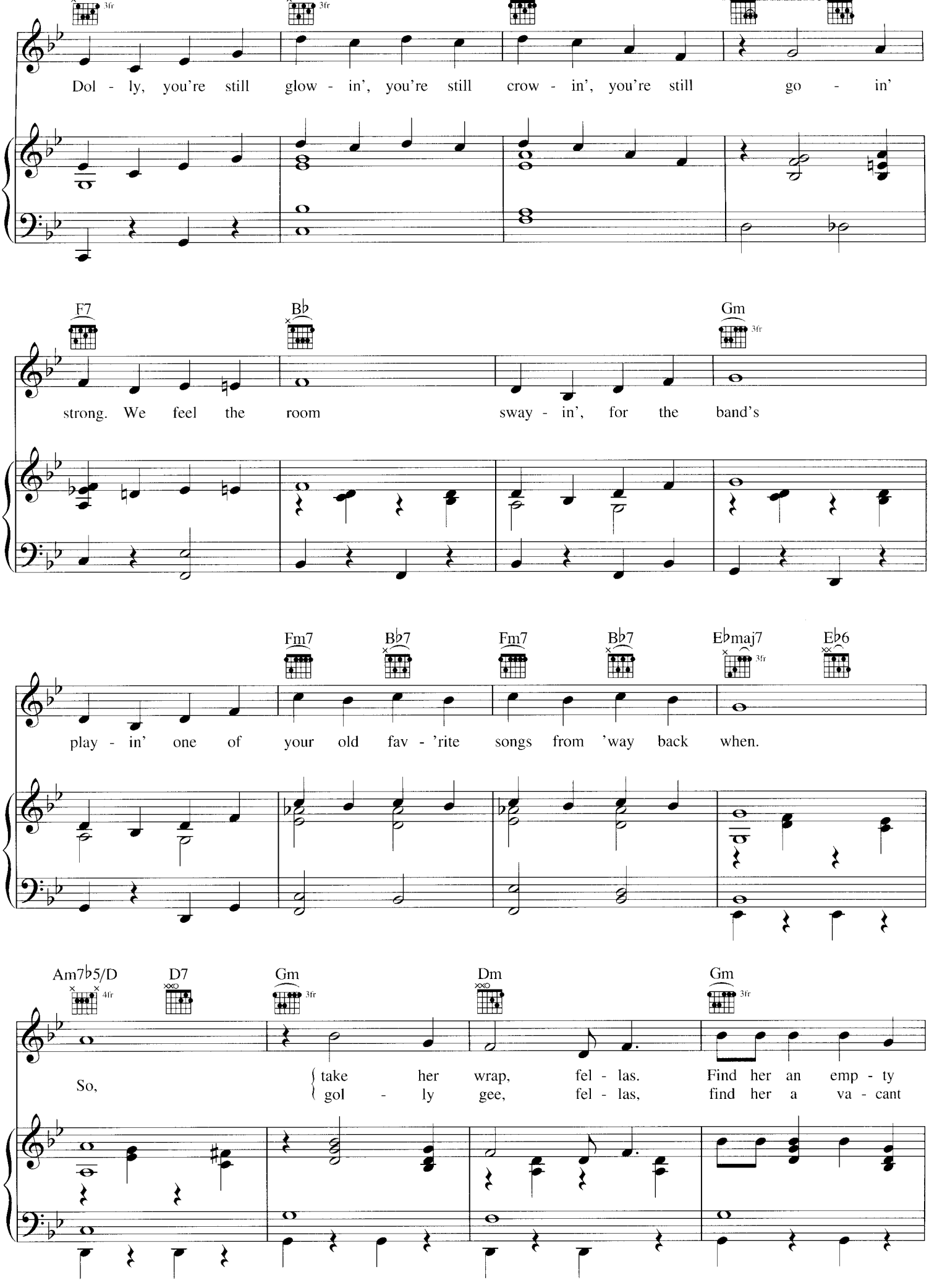
Dol - ly, you're still glow - in', you're still crow - in', you're still go - in'
strong. We feel the room sway - in', for the band's
play - in' one of your old fav - 'rite songs from 'way back when.
So, take her wrap, fel - las. Find her an emp - ty
gol - ly gee, fel - las, find her a va - cant

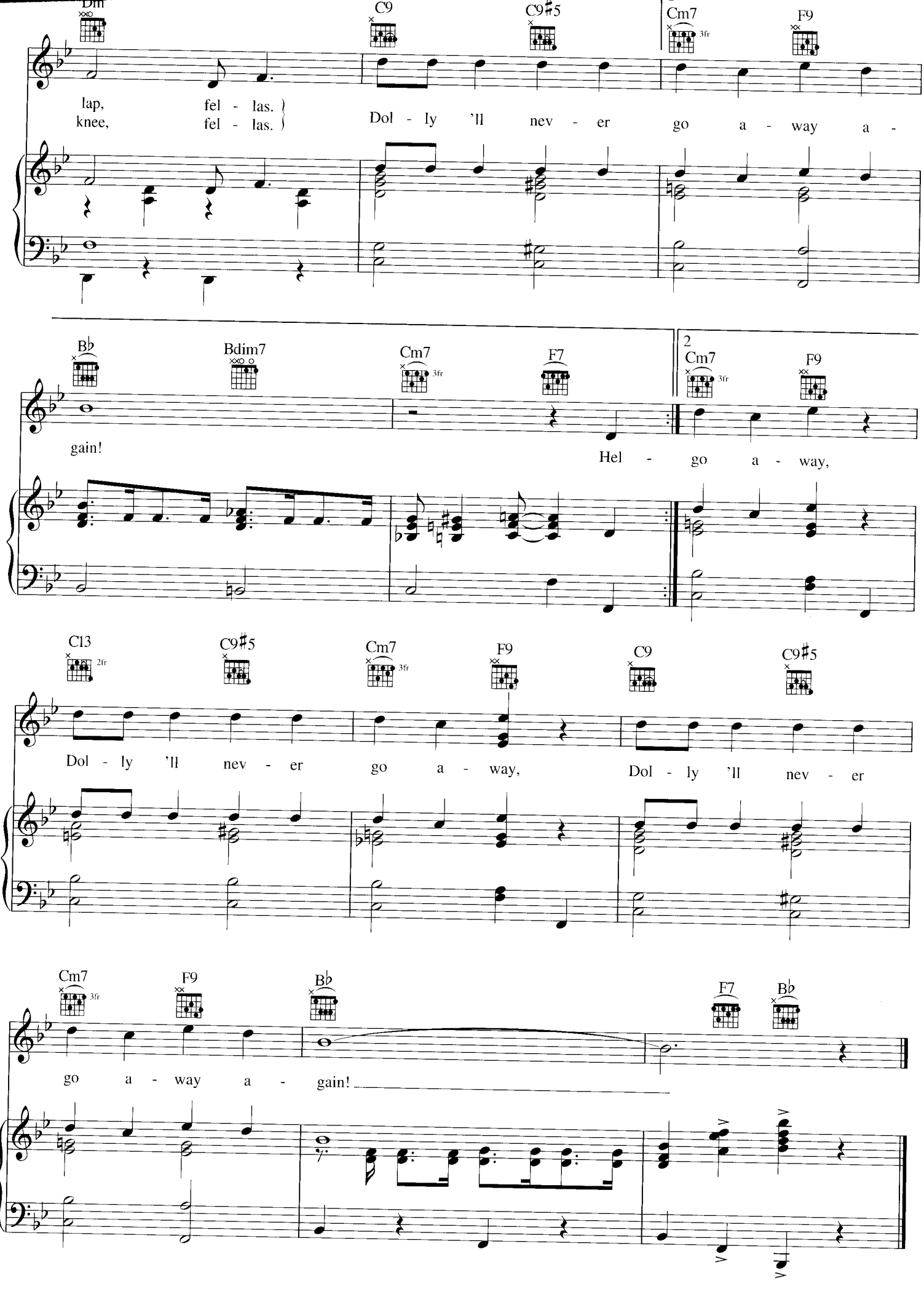
Dm
C9
C9♯5
Cm7
3fr
F9
lap, fel - las.
knee, fel - las.
Dol - ly 'll nev - er go a - way a -
B♭
Bdim7
Cm7
3fr
F7
2
Cm7
3fr
F9
gain!
Hel - go a - way,
C13
2fr
C9♯5
Cm7
3fr
F9
C9
C9♯5
Dol - ly 'll nev - er go a - way, Dol - ly 'll nev - er
Cm7
3fr
F9
B♭
F7
B♭
go a - way a - gain!

HELLO, YOUNG LOVERS

from THE KING AND I

Lyrics by OSCAR HAMMERSTEIN II
Music by RICHARD RODGERS

Molto moderato

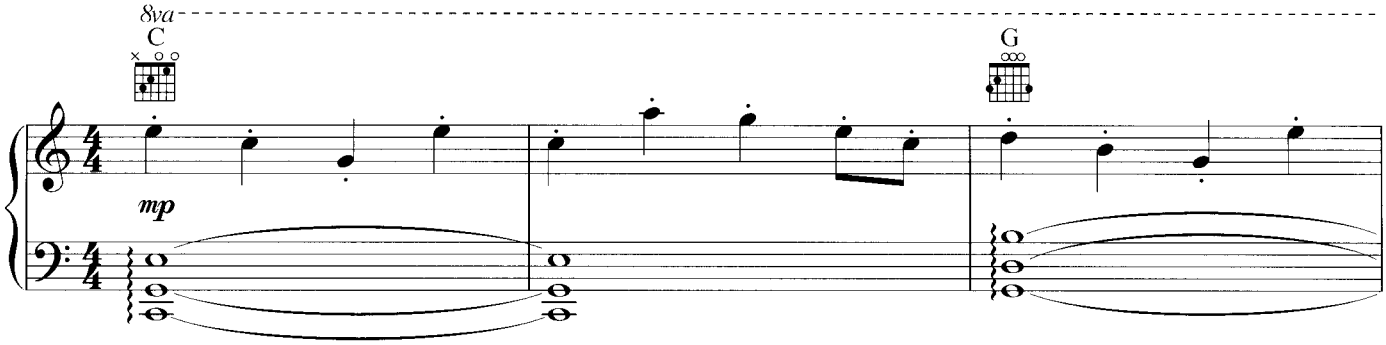

Slowly

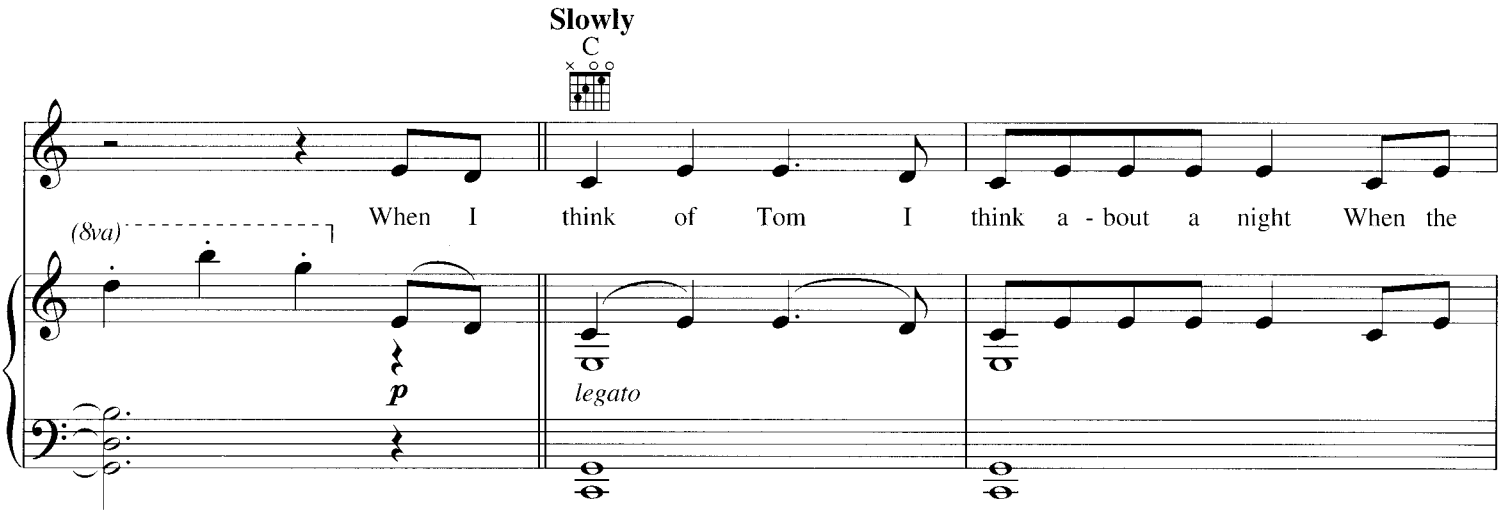

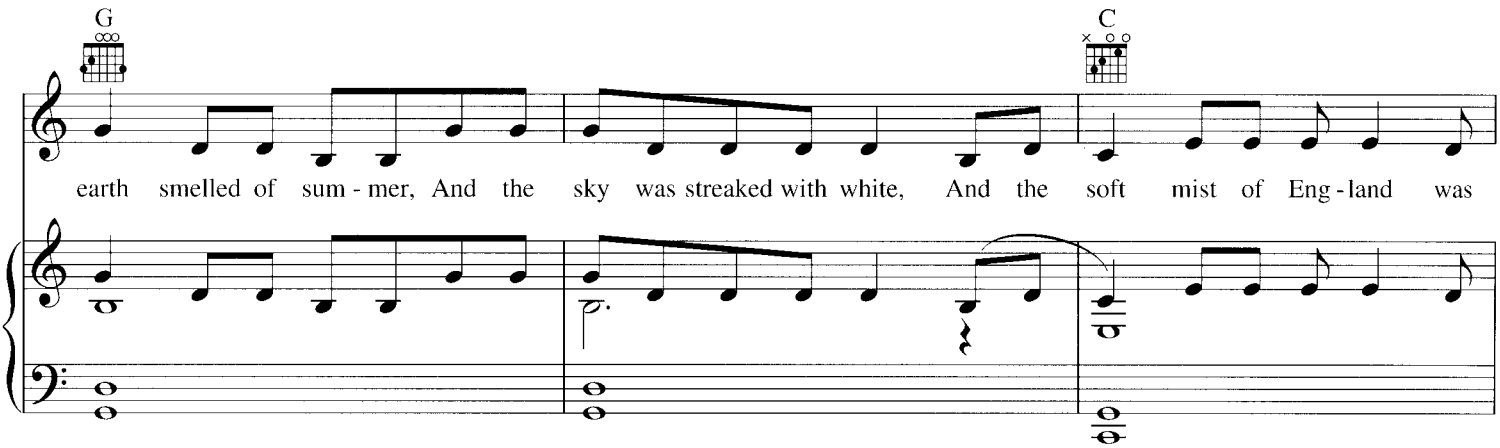

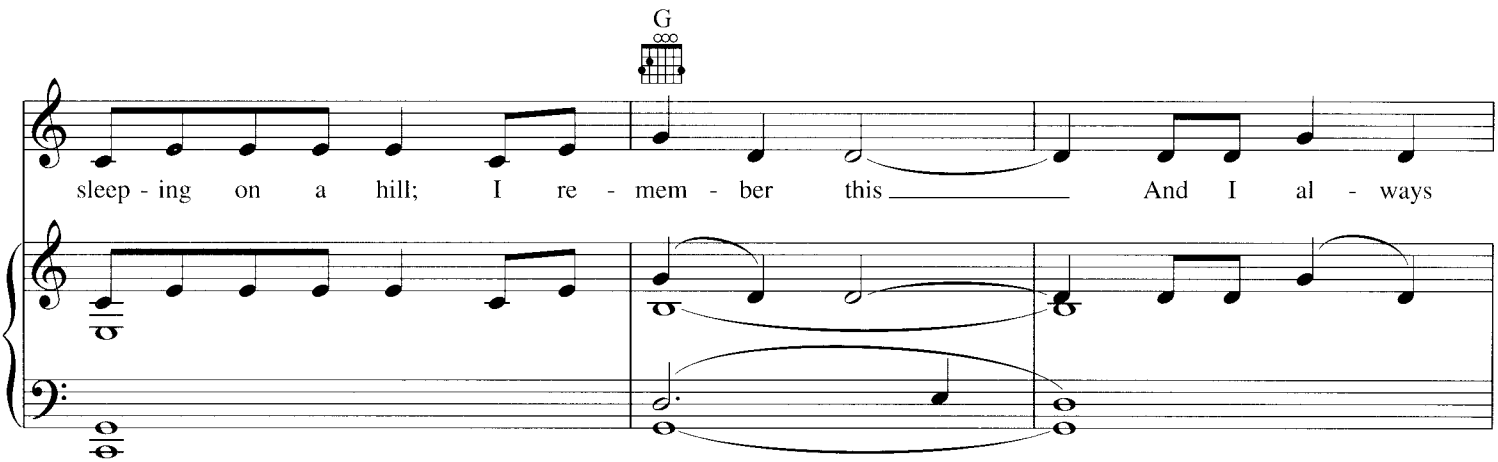

Copyright © 1951 by Richard Rodgers and Oscar Hammerstein II
Copyright Renewed
WILLIAMSON MUSIC owner of publication and allied rights throughout the world

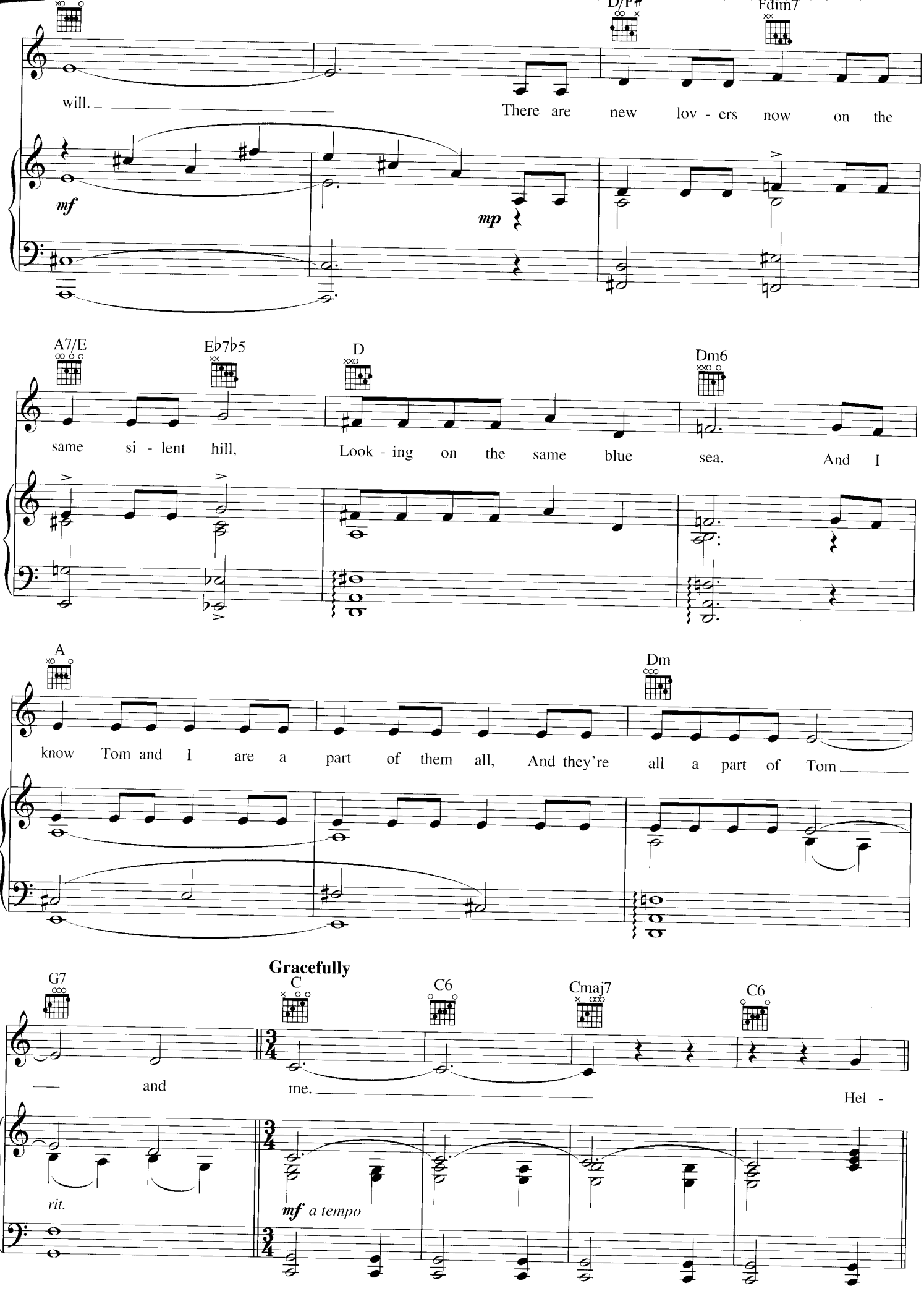
D/F#
Fdim7
will.
There are new lov - ers now on the
mf
mp
A7/E
Eb7b5
D
Dm6
same si - lent hill,
Look - ing on the same blue sea.
And I
A
Dm
know Tom and I are a part of them all,
And they're all a part of Tom
Gracefully
G7
C
C6
Cmaj7
C6
and
me.
Hel -
rit.
mf a tempo

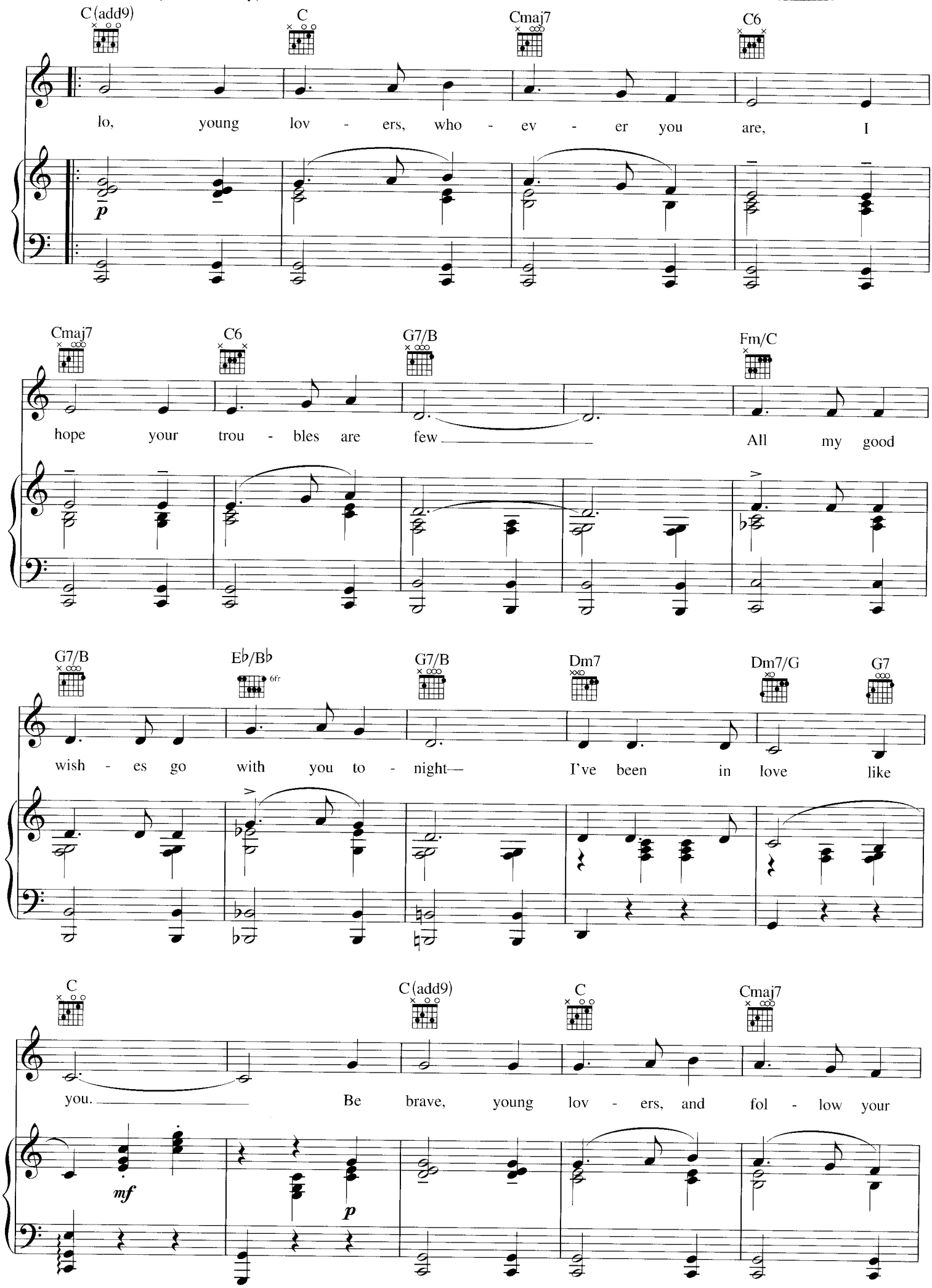
C(add9)
C
Cmaj7
C6
lo, young lov - ers, who - ev - er you are, I
p
Cmaj7
C6
G7/B
Fm/C
hope your trou - bles are few All my good
G7/B
E♭/B♭
6fr
G7/B
Dm7
Dm7/G
G7
wish - es go with you to - night— I've been in love like
C
C(add9)
C
Cmaj7
you. Be brave, young lov - ers, and fol - low your
mf
p

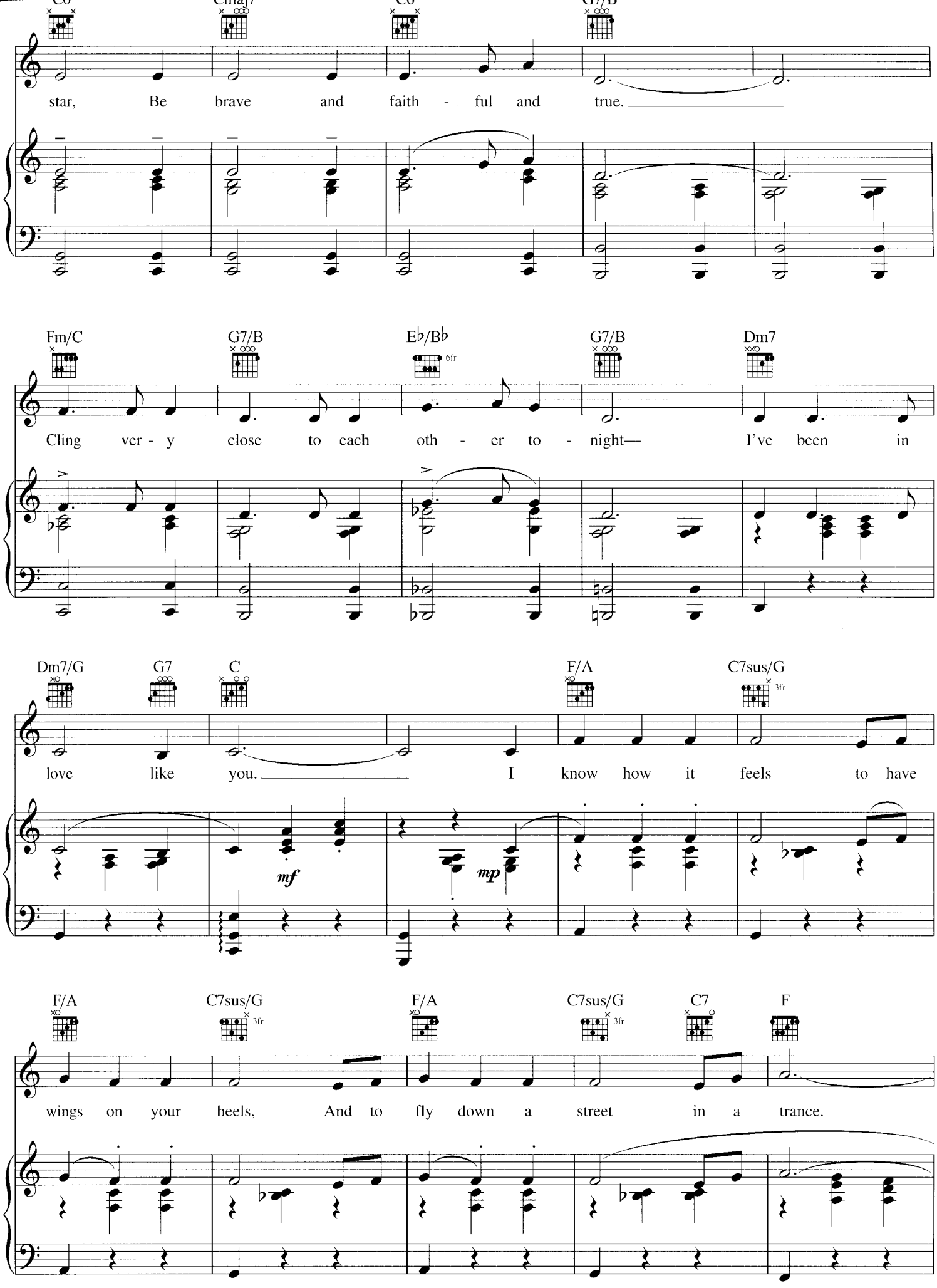
C6
Cmaj7
C6
G7/B
star, Be brave and faith - ful and true.
Fm/C
G7/B
E♭/B♭
6fr
G7/B
Dm7
Cling ver - y close to each oth - er to - night— I've been in
Dm7/G
G7
C
F/A
C7sus/G
3fr
love like you. I know how it feels to have
mf
mp
F/A
C7sus/G
3fr
F/A
C7sus/G
3fr
C7
F
wings on your heels, And to fly down a street in a trance.

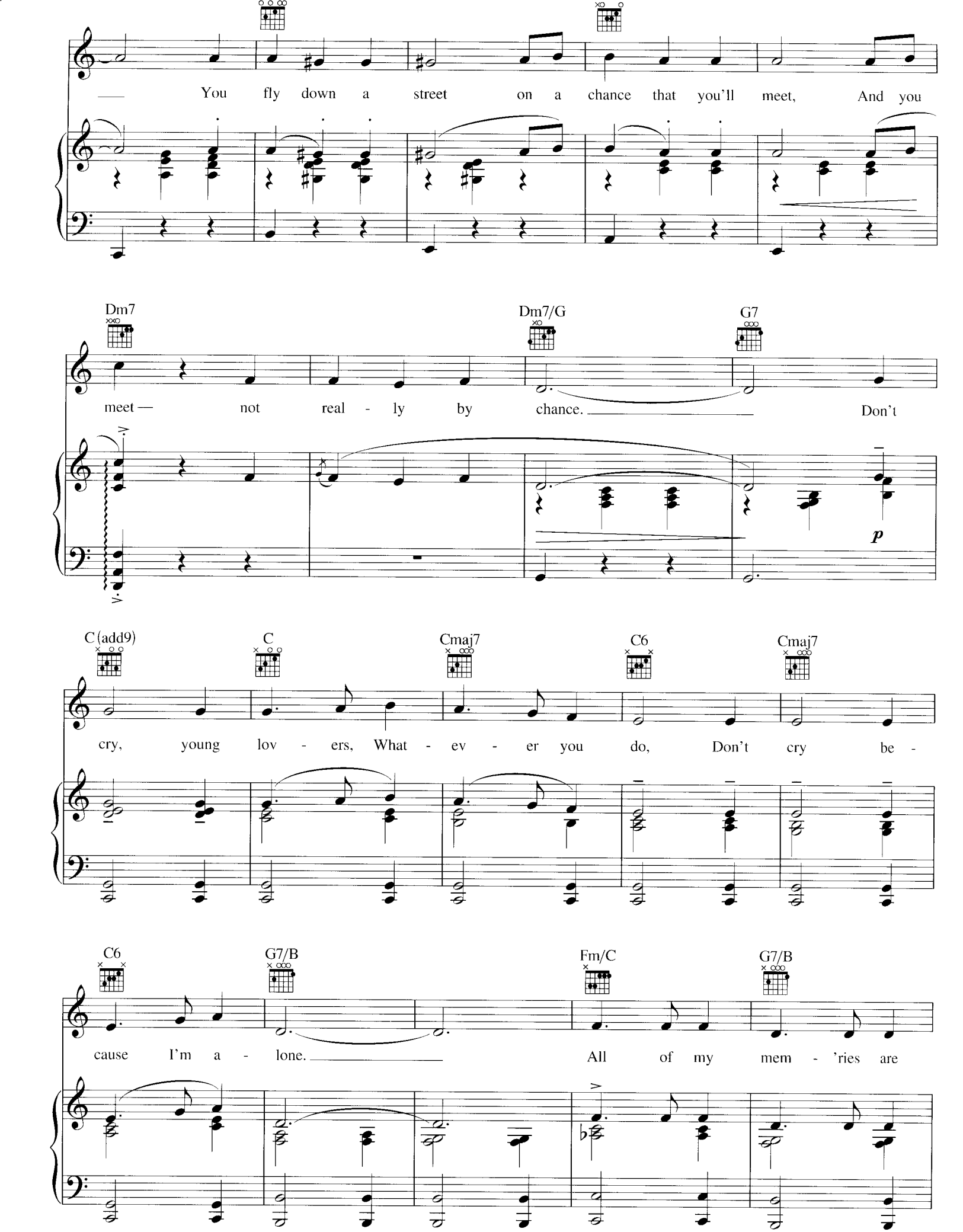
You fly down a street on a chance that you'll meet, And you
Dm7
Dm7/G
G7
meet — not real - ly by chance. Don't
p
C(add9)
C
Cmaj7
C6
Cmaj7
cry, young lov - ers, What - ev - er you do, Don't cry be -
C6
G7/B
Fm/C
G7/B
cause I'm a - lone. All of my mem - 'ries are

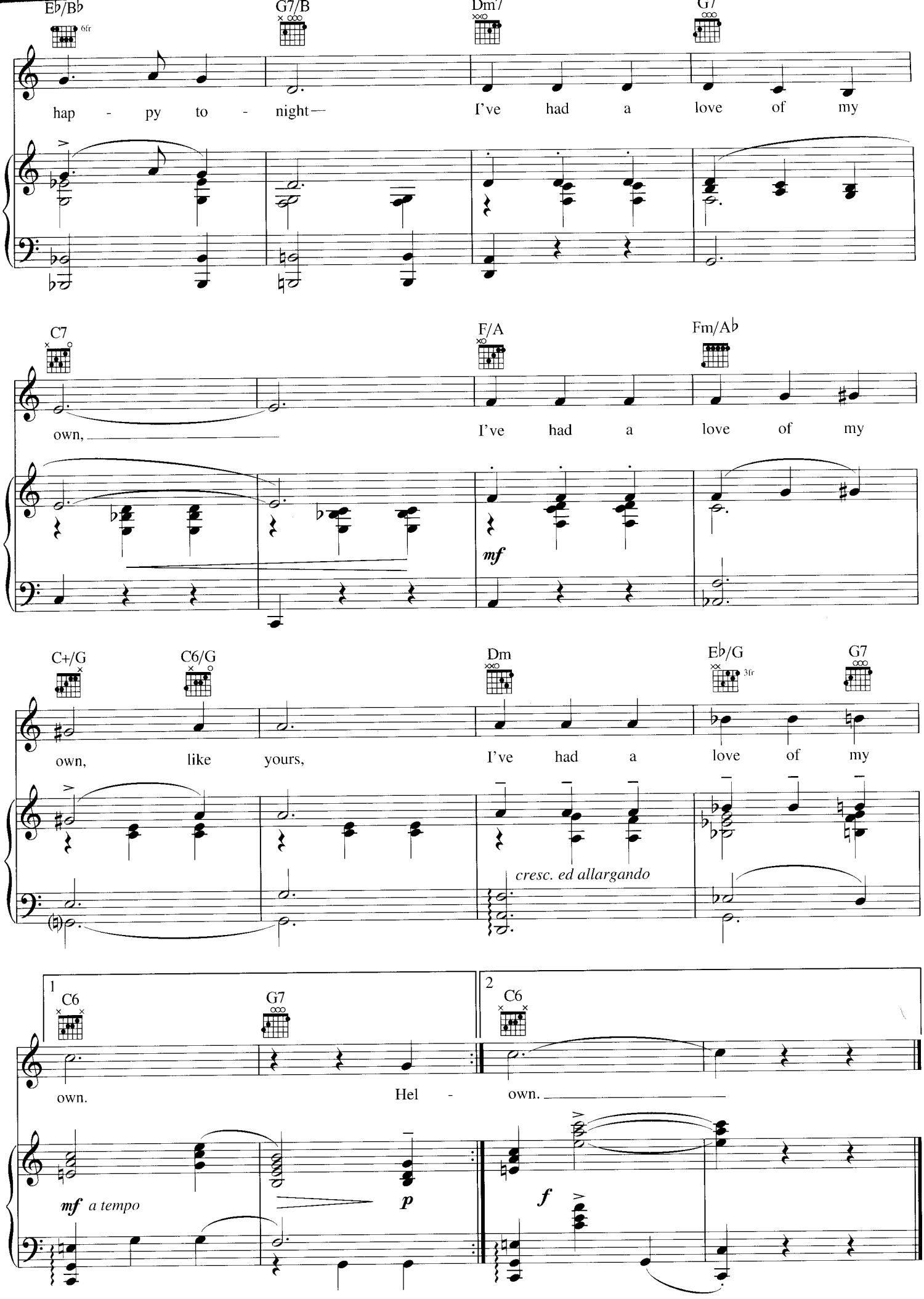
E♭/B♭
6fr
G7/B
Dm7
G7
hap - py to - night—
I've had a love of my
C7
F/A
Fm/A♭
own,
I've had a love of my
mf
C+/G
C6/G
Dm
E♭/G
3fr
G7
own, like yours,
I've had a love of my
cresc. ed allargando
1
C6
G7
2
C6
own.
Hel - own.
mf a tempo
p
f

I AIN'T DOWN YET

from THE UNSINKABLE MOLLY BROWN

By MEREDITH WILLSON

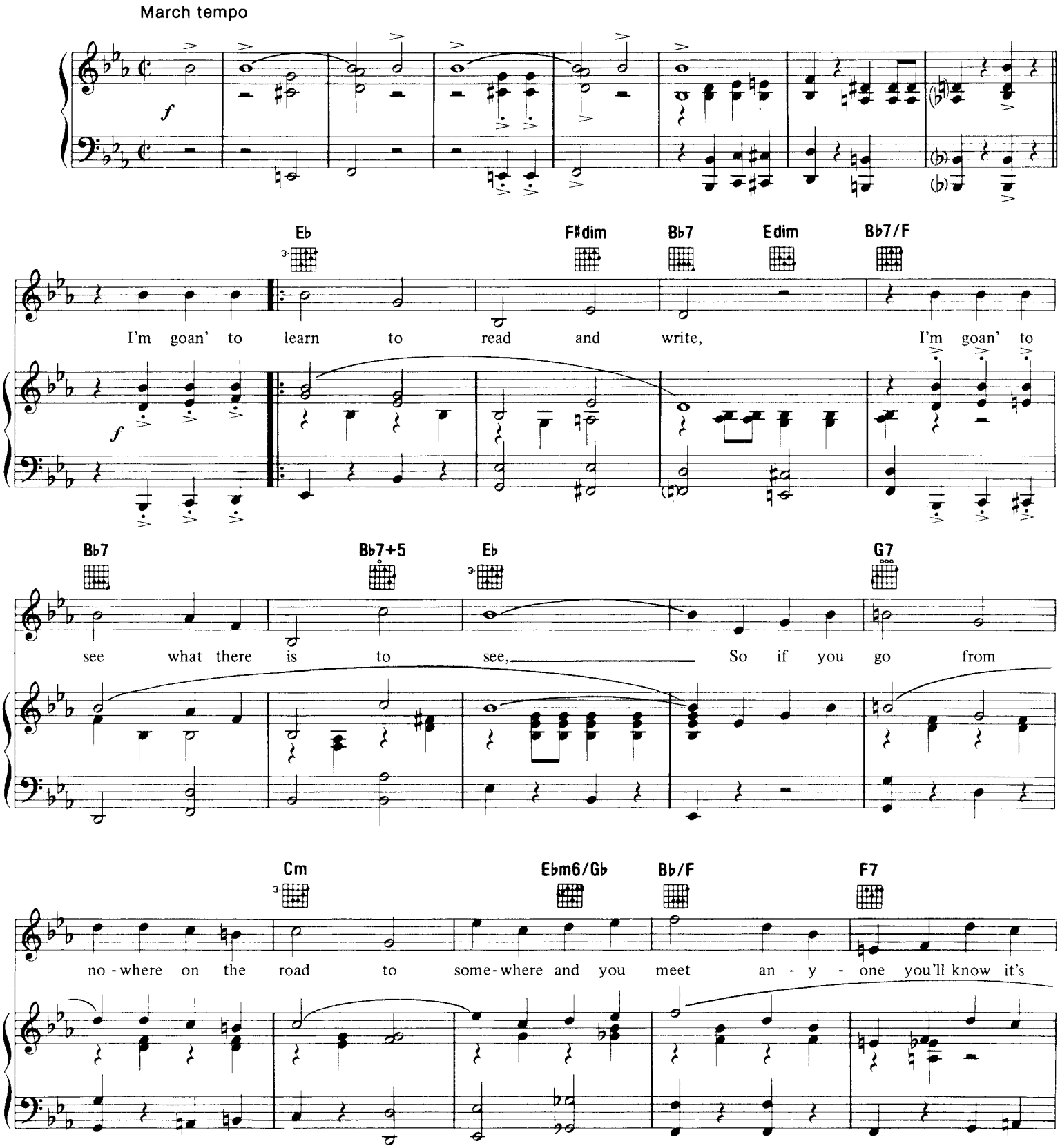

© 1960, 1961 (Renewed) FRANK MUSIC CORP. and MEREDITH WILLSON MUSIC
All Rights Reserved

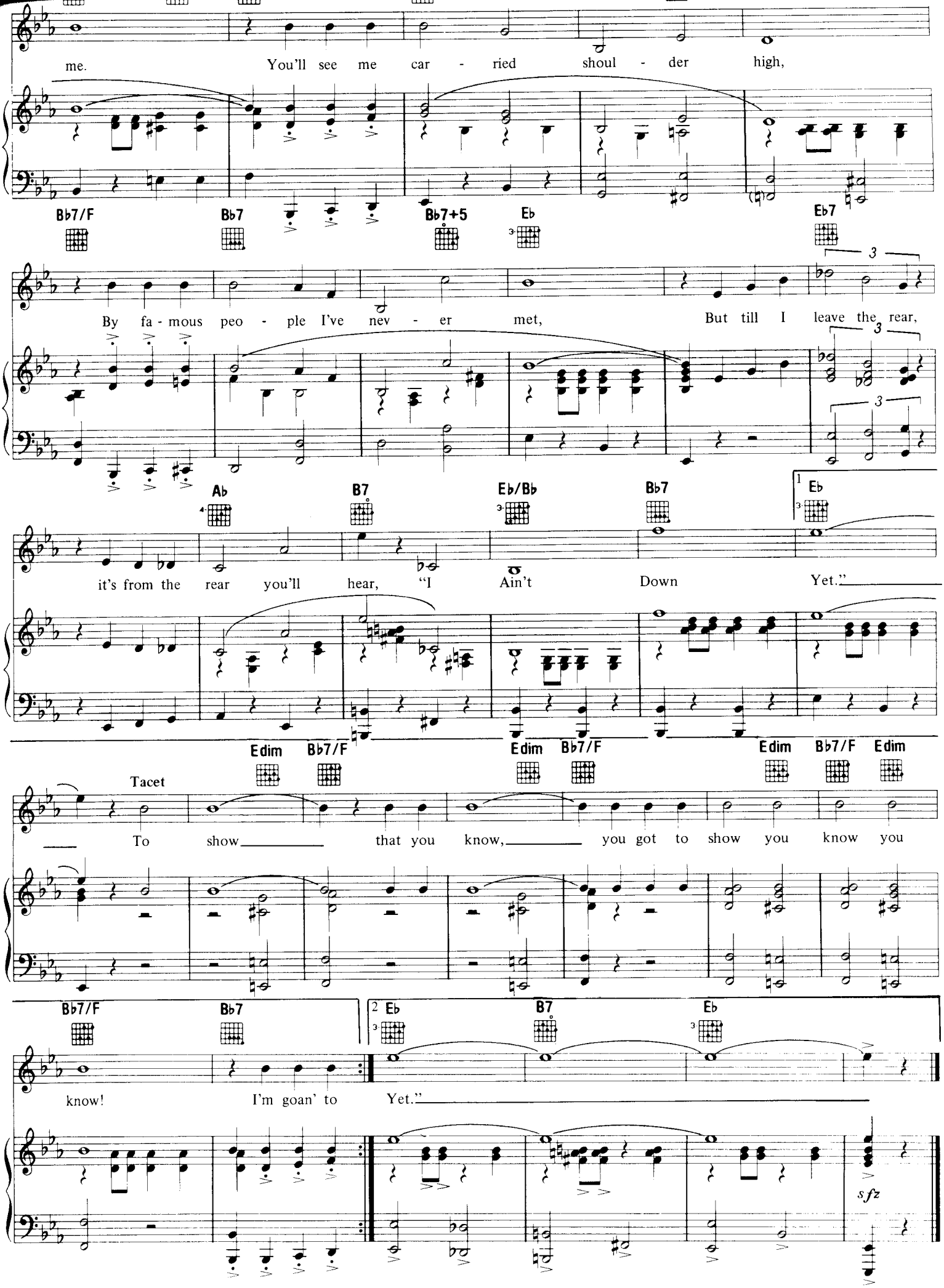
me. You'll see me car - ried shoul - der high,
Bb7/F
Bb7
Bb7+5
Eb
Eb7
By fa - mous peo - ple I've nev - er met, But till I leave the rear,
Ab
B7
Eb/Bb
Bb7
1 Eb
it's from the rear you'll hear, "I Ain't Down Yet."
Edim
Bb7/F
Edim
Bb7/F
Edim
Bb7/F
Edim
Tacet
To show that you know, you got to show you know you
Bb7/F
Bb7
2 Eb
B7
Eb
know! I'm goan' to Yet."
sfz

I DREAMED A DREAM

from LES MISÉRABLES

Music by CLAUDE-MICHEL SCHÖNBERG
Lyrics by ALAIN BOUBLIL,
JEAN-MARC NATEL and HERBERT KRETZMER

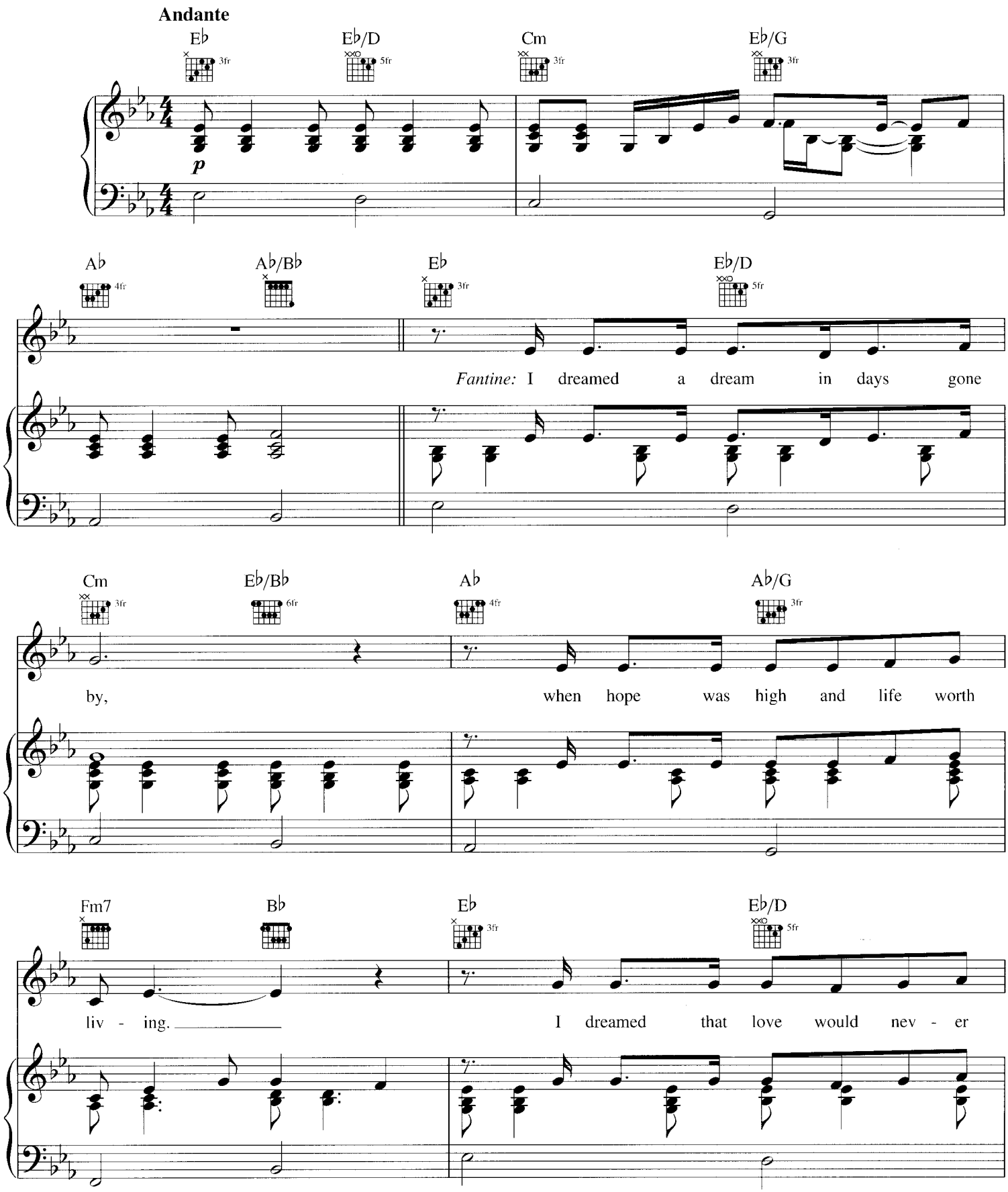

Music and Lyrics Copyright © 1980 by Editions Musicales Alain Boublil
English Lyrics Copyright © 1986 by Alain Boublil Music Ltd. (ASCAP)
Mechanical and Publication Rights for the U.S.A. Administered by Alain Boublil Music Ltd. (ASCAP) c/o Stephen Tenenbaum & Co., Inc.,
1775 Broadway, Suite 708, New York, NY 10019, Tel. (212) 246-7204, Fax (212) 246-7217
International Copyright Secured. All Rights Reserved. This music is copyright. Photocopying is illegal.
All Performance Rights Restricted.

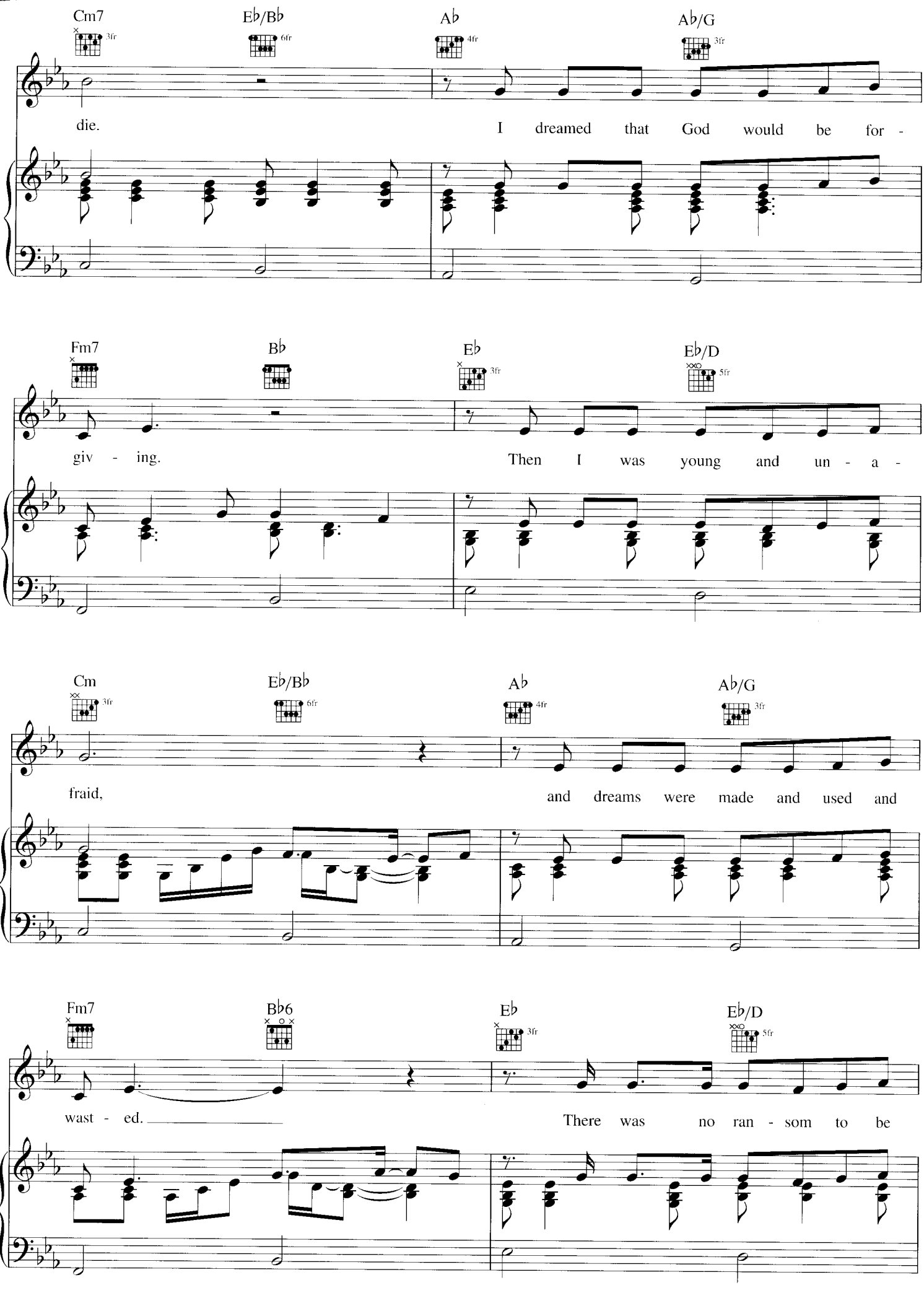
Cm7
3fr
E♭/B♭
6fr
A♭
4fr
A♭/G
3fr
die.
I dreamed that God would be for -
Fm7
B♭
E♭
3fr
E♭/D
5fr
giv - ing.
Then I was young and un - a -
Cm
3fr
E♭/B♭
6fr
A♭
4fr
A♭/G
3fr
fraid,
and dreams were made and used and
Fm7
B♭6
E♭
3fr
E♭/D
5fr
wast - ed.
There was no ran - som to be

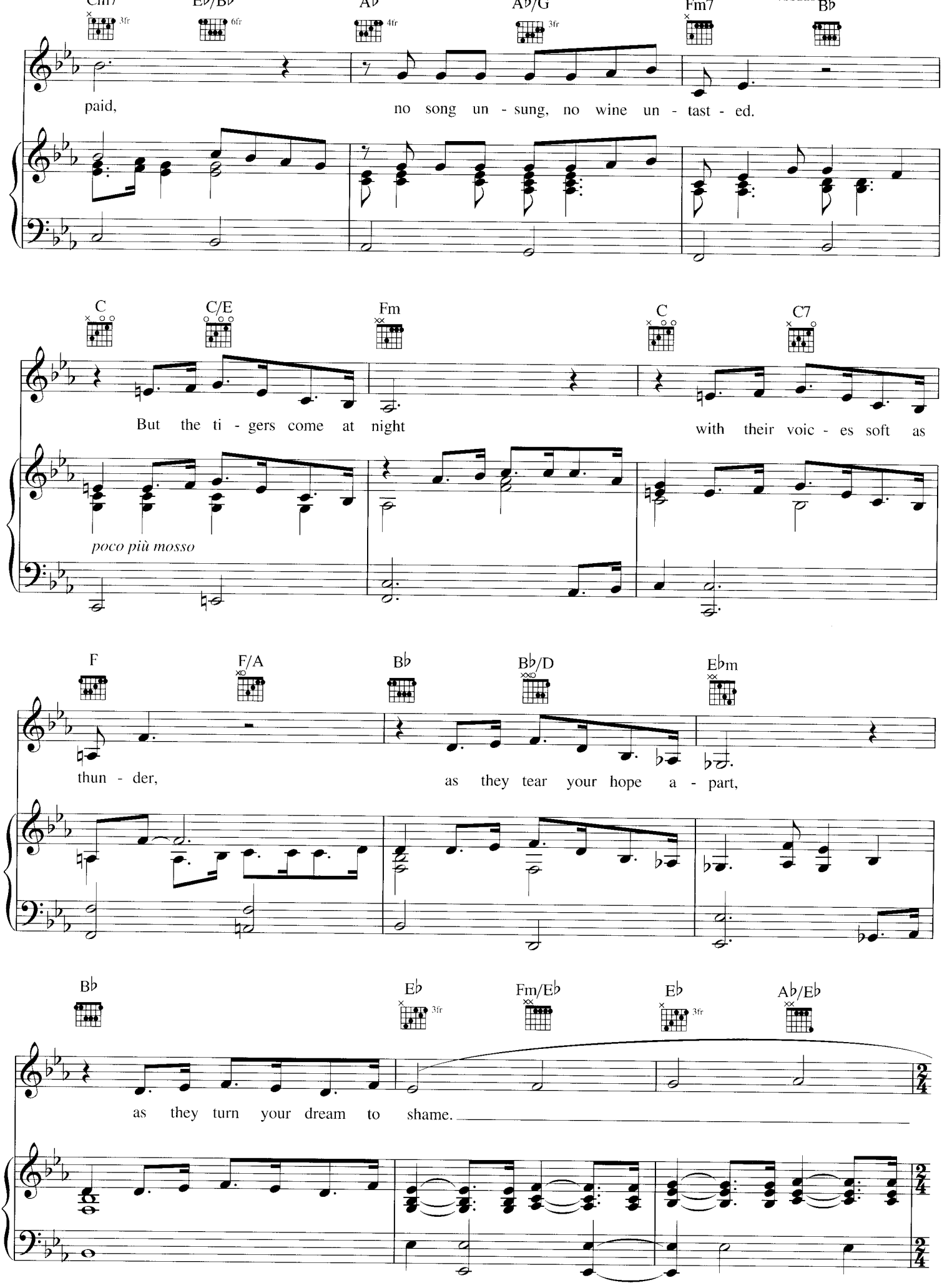
Cm7
3fr
E♭/B♭
6fr
A♭
4fr
A♭/G
3fr
Fm7
B♭
paid,
no song un - sung, no wine un - tast - ed.
C
C/E
Fm
C
C7
But the ti - gers come at night
with their voic - es soft as
poco più mosso
F
F/A
B♭
B♭/D
E♭m
thun - der,
as they tear your hope a - part,
B♭
E♭
3fr
Fm/E♭
E♭
3fr
A♭/E♭
as they turn your dream to shame.
2/4
2/4

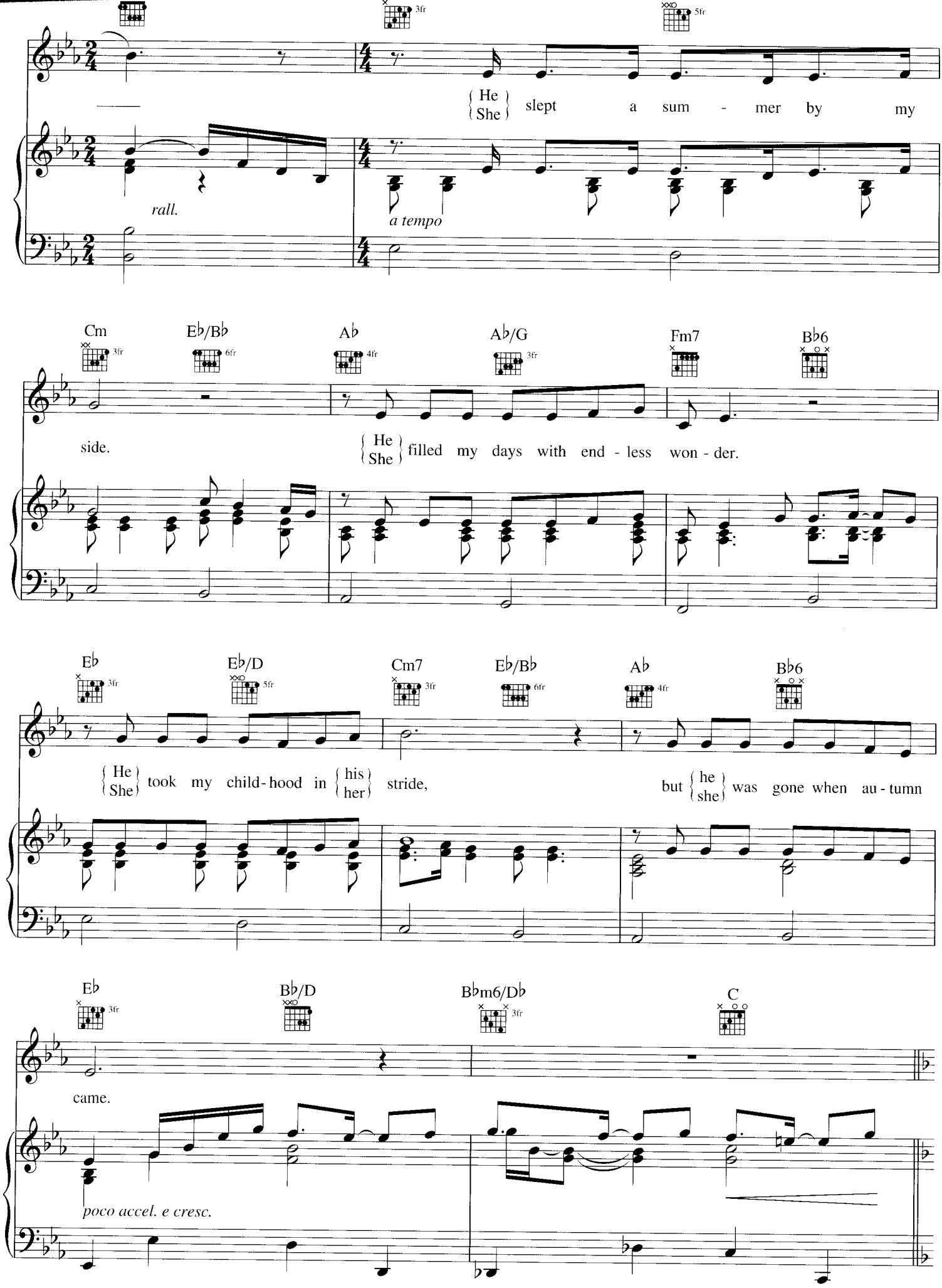
3fr
5fr
{ He / She } slept a sum - mer by my
rall.
a tempo
Cm
3fr
Eb/Bb
6fr
Ab
4fr
Ab/G
3fr
Fm7
Bb6
side.
{ He / She } filled my days with end - less won - der.
Eb
3fr
Eb/D
5fr
Cm7
3fr
Eb/Bb
6fr
Ab
4fr
Bb6
{ He / She } took my child - hood in { his / her } stride,
but { he / she } was gone when au - tumn
Eb
3fr
Bb/D
Bbm6/Db
3fr
C
came.
poco accel. e cresc.

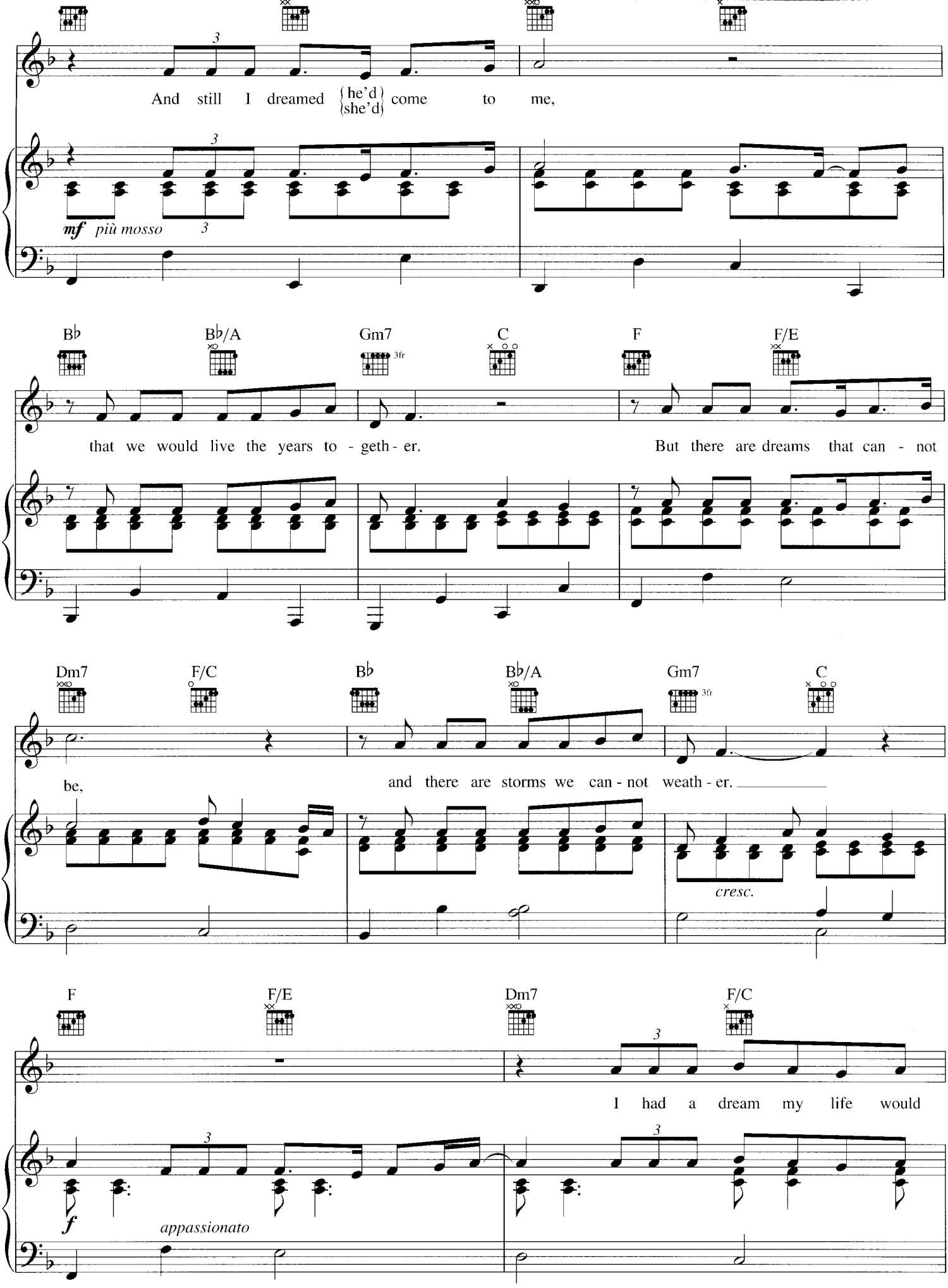
And still I dreamed {he'd / she'd} come to me,
mf più mosso
B♭ B♭/A Gm7 3fr C F F/E
that we would live the years to - geth - er.
But there are dreams that can - not
Dm7 F/C B♭ B♭/A Gm7 3fr C
be,
and there are storms we can - not weath - er.
cresc.
F F/E Dm7 F/C
I had a dream my life would
f appassionato

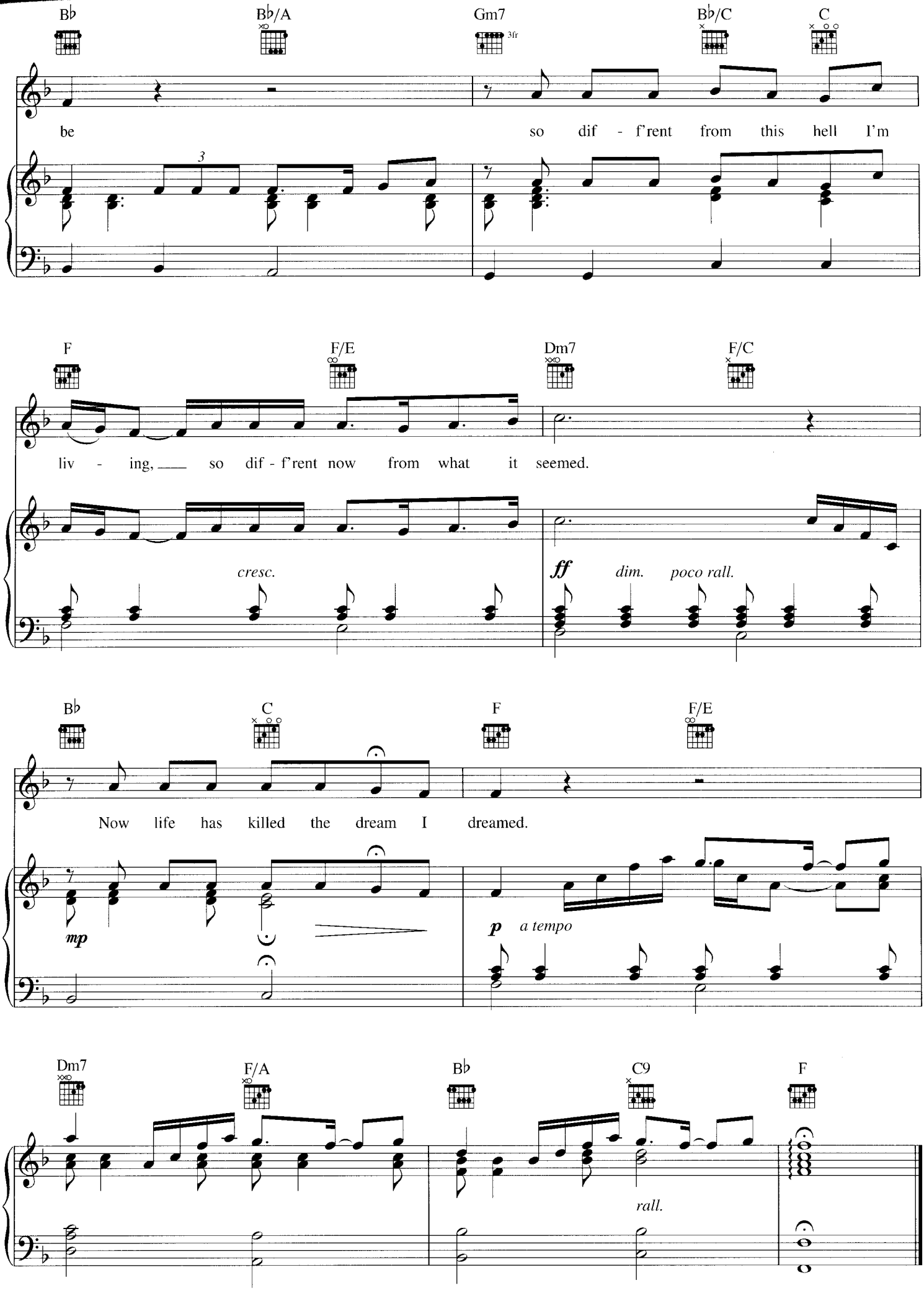
B♭
B♭/A
Gm7
3fr
B♭/C
C
be
so dif - f'rent from this hell I'm
3
F
F/E
Dm7
F/C
liv - ing, so dif - f'rent now from what it seemed.
cresc.
ff
dim.
poco rall.
B♭
C
F
F/E
Now life has killed the dream I dreamed.
mp
p
a tempo
Dm7
F/A
B♭
C9
F
rall.

I'LL GET THE SUN IN THE MORNING

from the Stage Production ANNIE GET YOUR GUN

Words and Music by
IRVING BERLIN

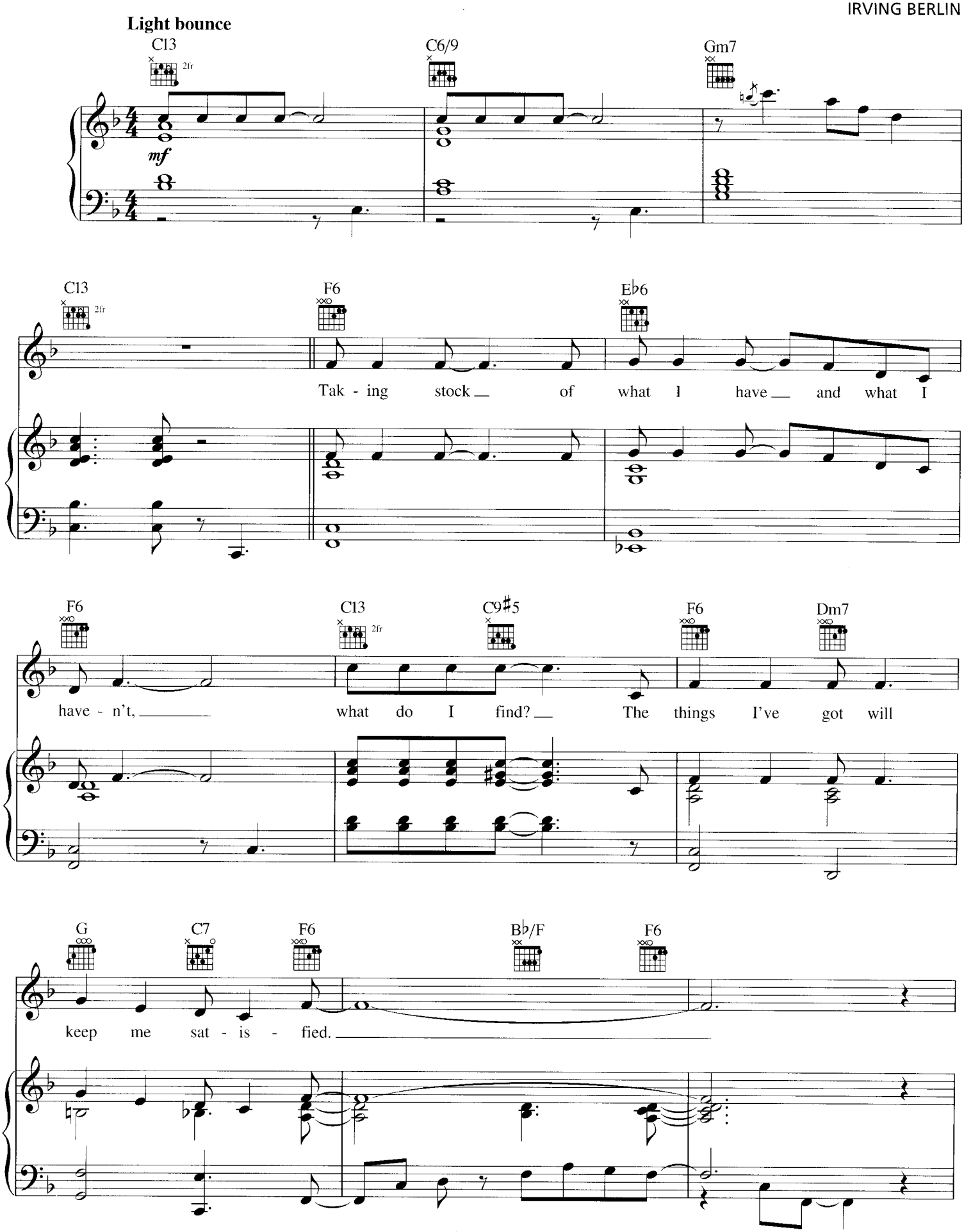

© Copyright 1946 by Irving Berlin
Copyright Renewed
International Copyright Secured All Rights Reserved

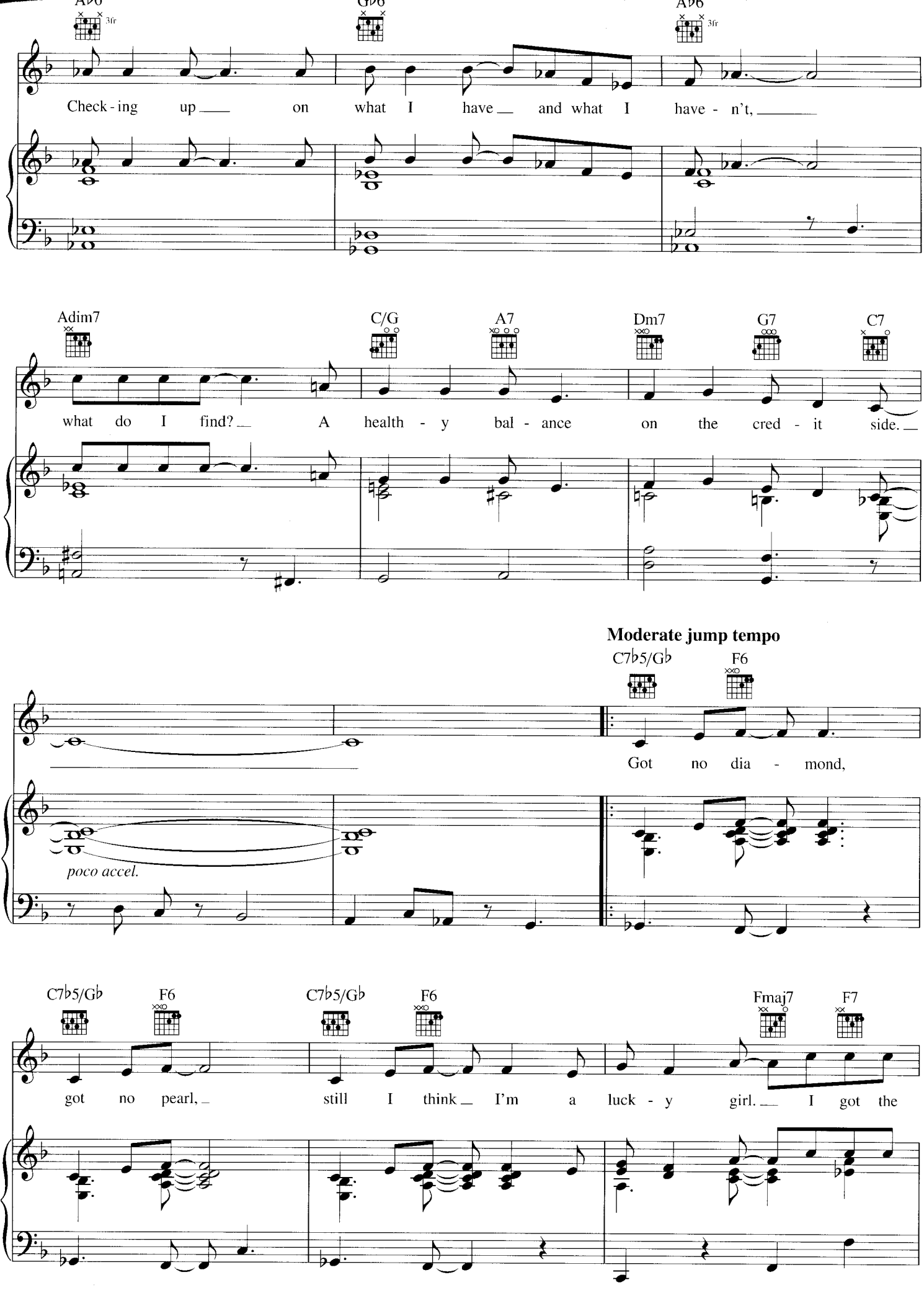
A♭6
3fr
G♭6
A♭6
3fr
Check - ing up on what I have and what I have - n't,
Adim7
C/G
A7
Dm7
G7
C7
what do I find? A health - y bal - ance on the cred - it side.
Moderate jump tempo
C7♭5/G♭
F6
Got no dia - mond,
poco accel.
C7♭5/G♭
F6
C7♭5/G♭
F6
Fmaj7
F7
got no pearl, still I think I'm a luck - y girl. I got the

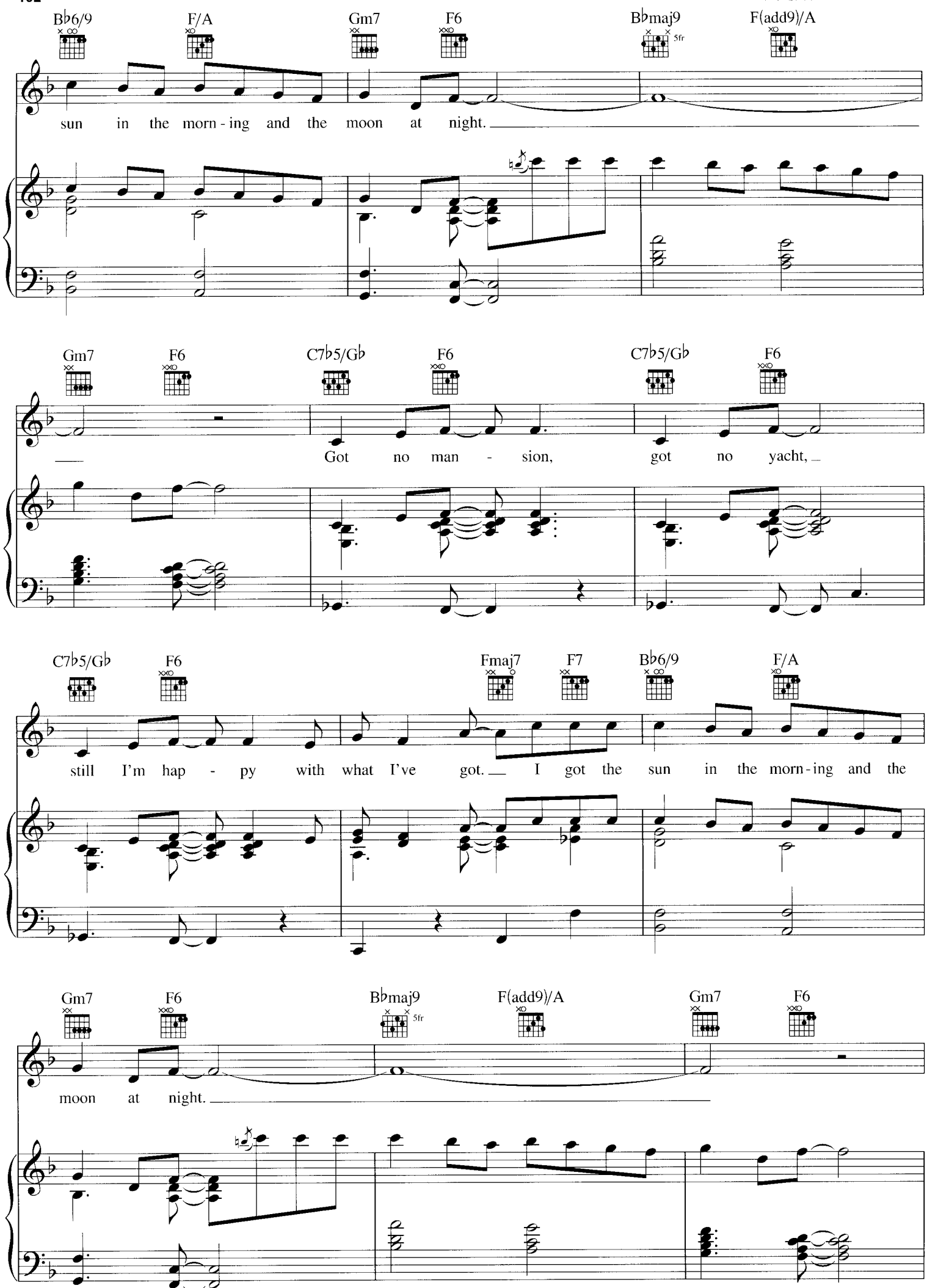
B♭6/9
F/A
Gm7
F6
B♭maj9
5fr
F(add9)/A
sun in the morn - ing and the moon at night.
Gm7
F6
C7♭5/G♭
F6
C7♭5/G♭
F6
Got no man - sion, got no yacht,
C7♭5/G♭
F6
Fmaj7
F7
B♭6/9
F/A
still I'm hap - py with what I've got. I got the sun in the morn - ing and the
Gm7
F6
B♭maj9
5fr
F(add9)/A
Gm7
F6
moon at night.

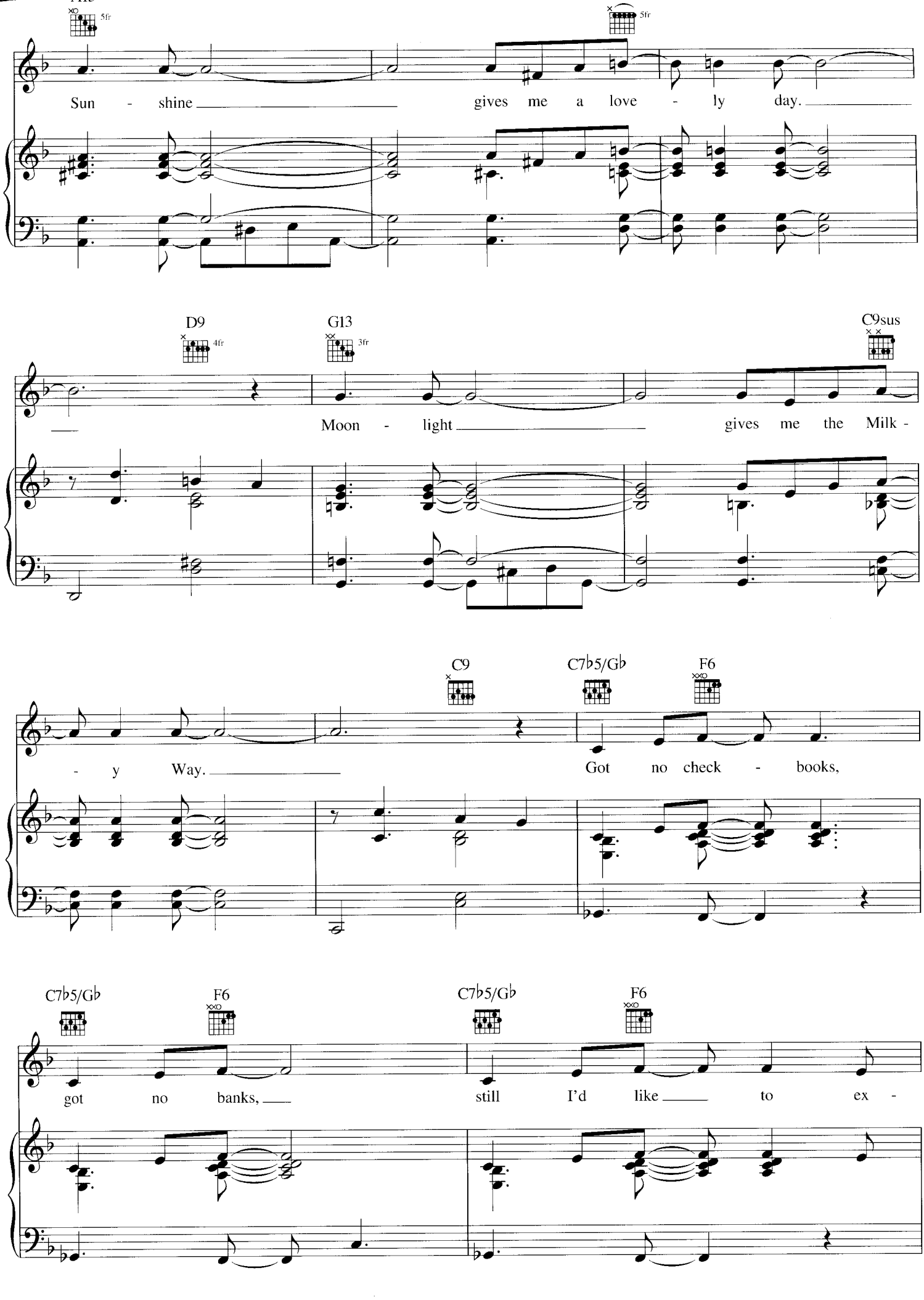
5fr
5fr
Sun - shine gives me a love - ly day.
D9
4fr
G13
3fr
C9sus
Moon - light gives me the Milk -
C9
C7♭5/G♭
F6
- y Way.
Got no check - books,
C7♭5/G♭
F6
C7♭5/G♭
F6
got no banks,
still I'd like to ex -

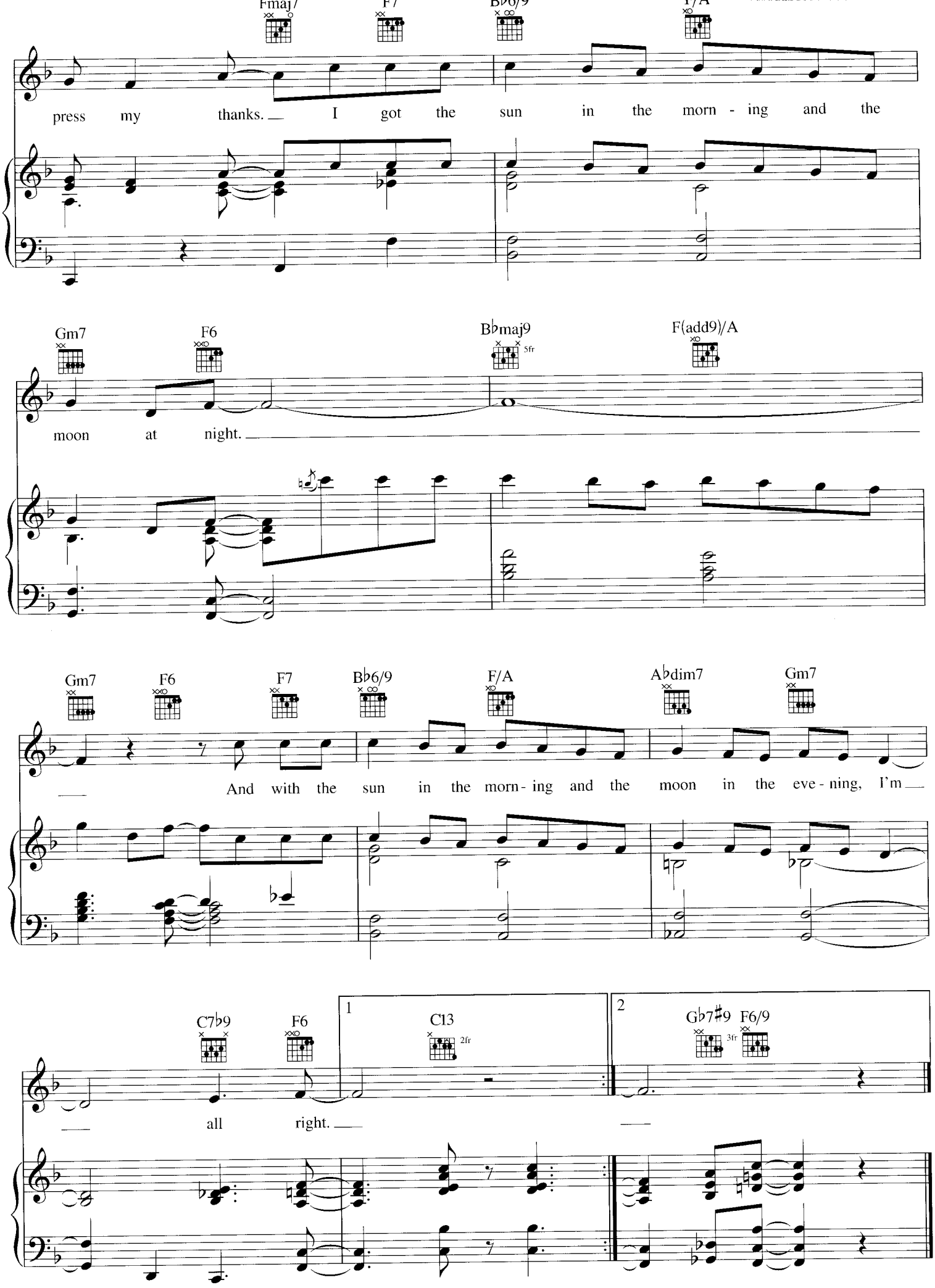
Fmaj7
F7
B♭6/9
F/A
press my thanks. I got the sun in the morn - ing and the
Gm7
F6
B♭maj9
5fr
F(add9)/A
moon at night.
Gm7
F6
F7
B♭6/9
F/A
A♭dim7
Gm7
And with the sun in the morn - ing and the moon in the eve - ning, I'm
C7♭9
F6
1
C13
2fr
2
G♭7♯9
3fr
F6/9
all right.

I'VE NEVER BEEN IN LOVE BEFORE

from GUYS AND DOLLS

By FRANK LOESSI

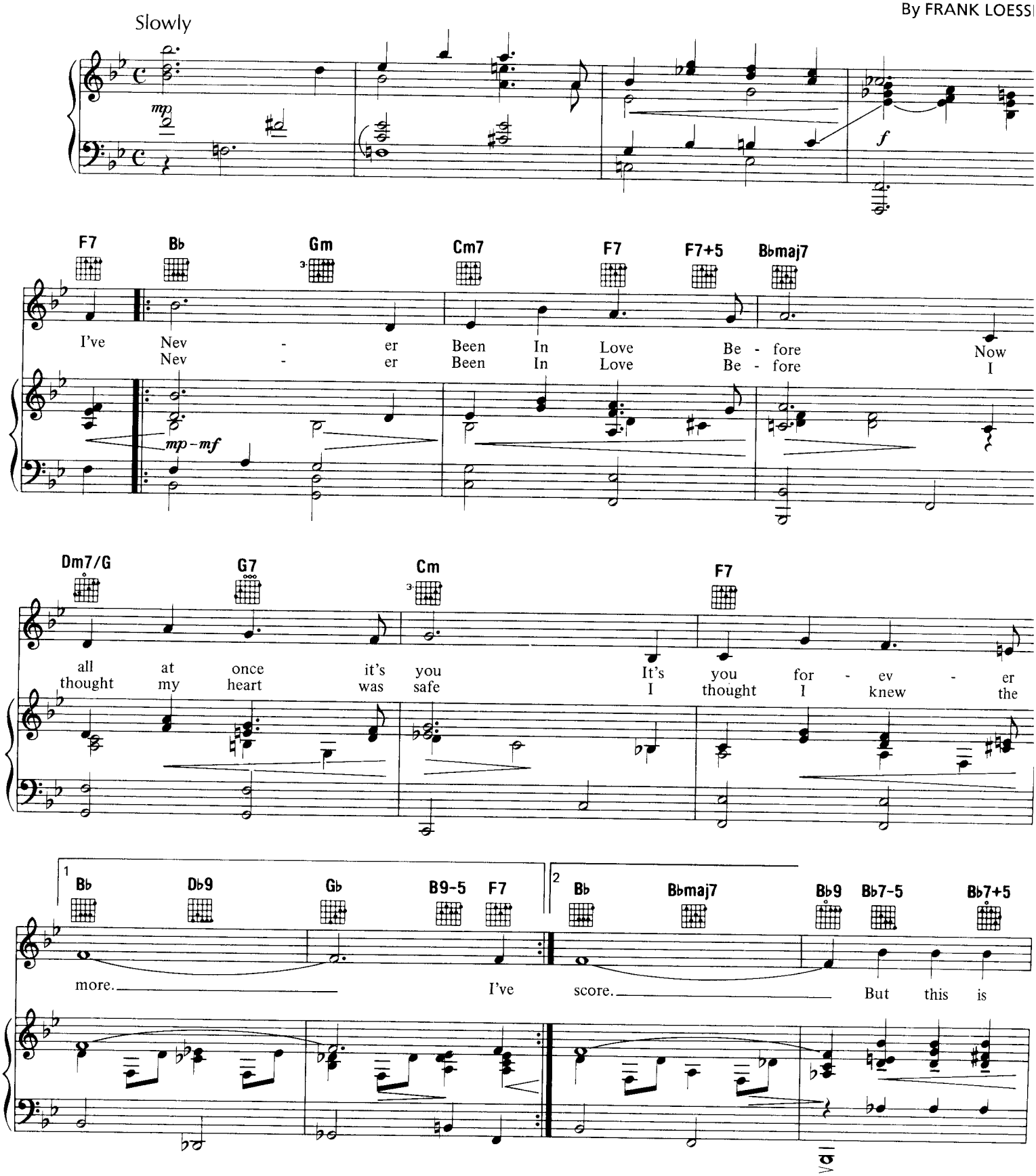

© 1950 (Renewed) FRANK MUSIC CORP.

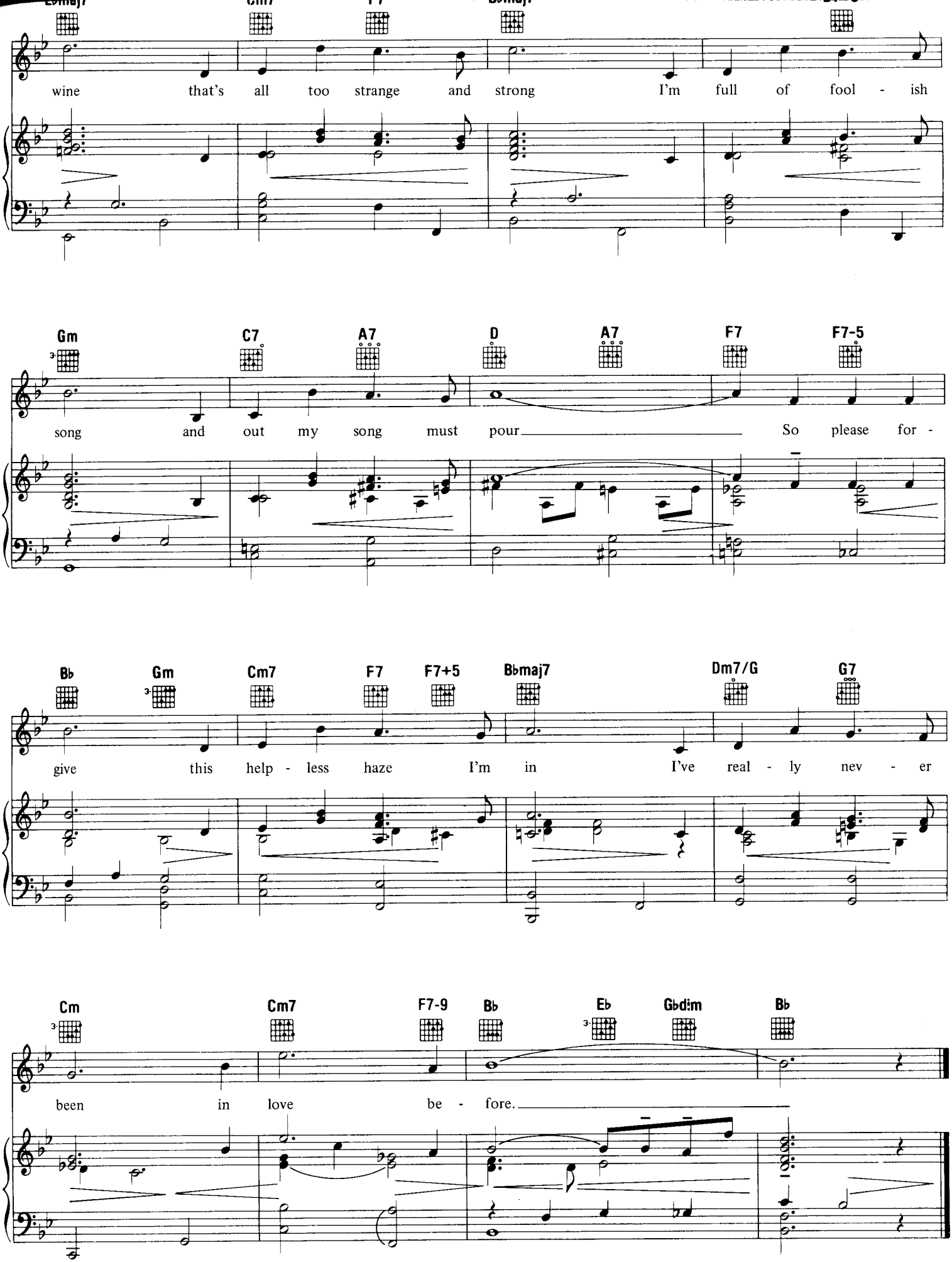
wine that's all too strange and strong I'm full of fool - ish
song and out my song must pour So please for -
give this help - less haze I'm in I've real - ly nev - er
been in love be - fore.

IF HE WALKED INTO MY LIFE

from MAME

Music and Lyric by
JERRY HERMAN

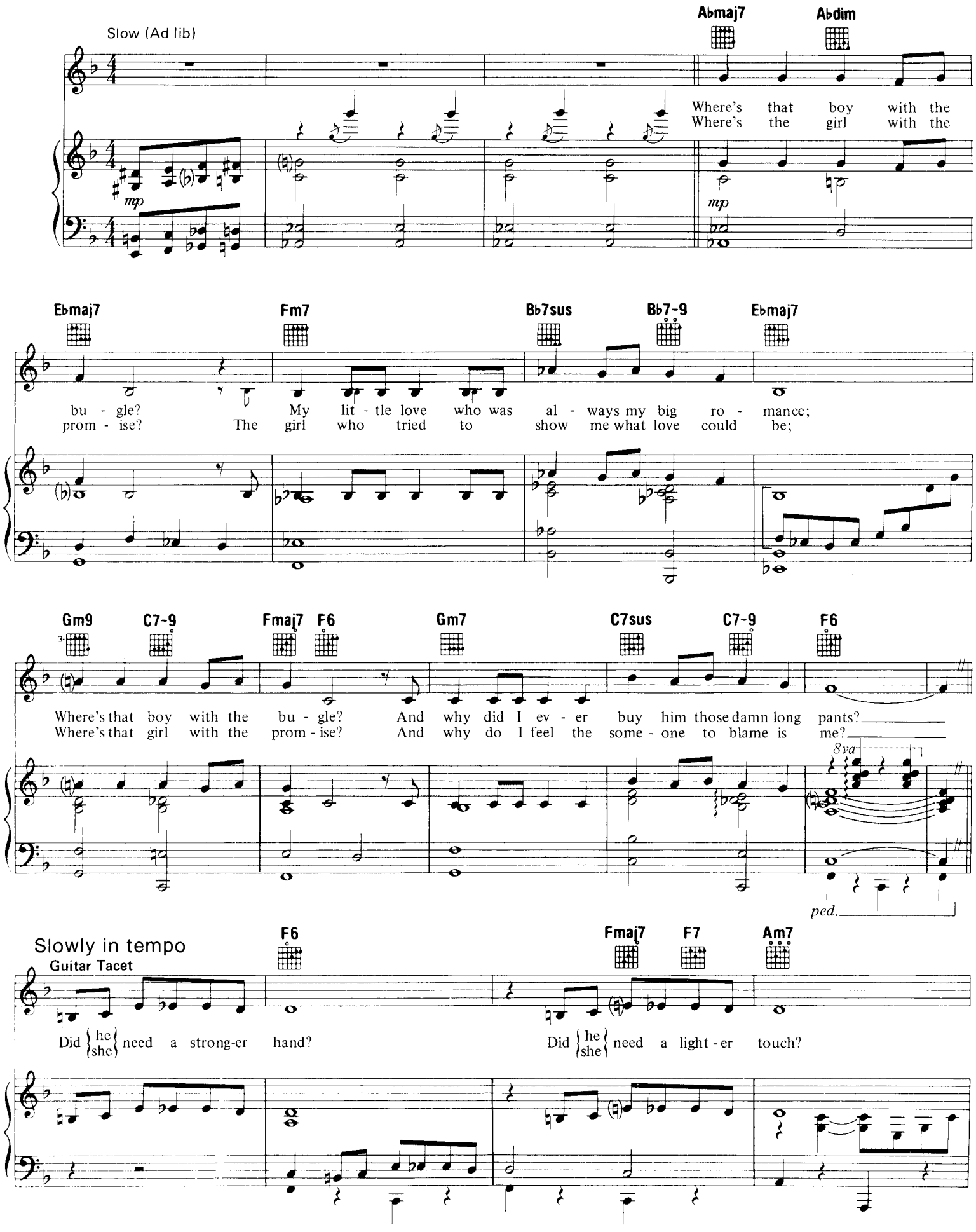

© 1966 (Renewed) JERRY HERMAN
All Rights Controlled by JERRYCO MUSIC CO.
Exclusive Agent: EDWIN H. MORRIS & COMPANY, A Division of MPL Communications, Inc.
All Rights Reserved

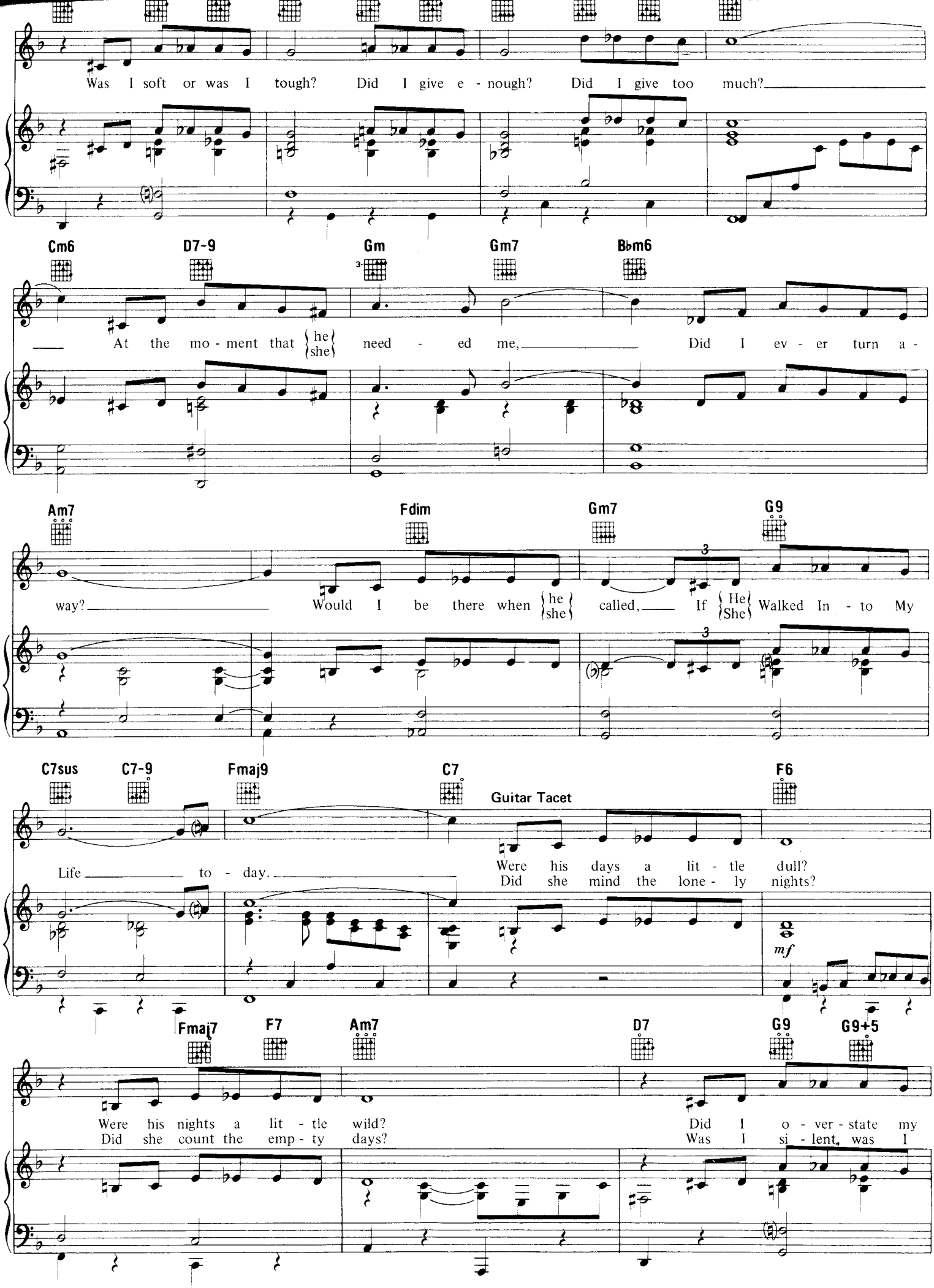
Was I soft or was I tough? Did I give e - nough? Did I give too much?
Cm6 D7-9 Gm Gm7 B♭m6
At the mo - ment that he she need - ed me, Did I ev - er turn a -
Am7 Fdim Gm7 G9
way? Would I be there when he she called, If He She Walked In - to My
C7sus C7-9 Fmaj9 C7 F6
Guitar Tacet
Life to - day. Were his days a lit - tle dull? Did she mind the lone - ly nights?
mf
Fmaj7 F7 Am7 D7 G9 G9+5
Were his nights a lit - tle wild? Did she count the emp - ty days? Did I o - ver - state my Was I si - lent, was I

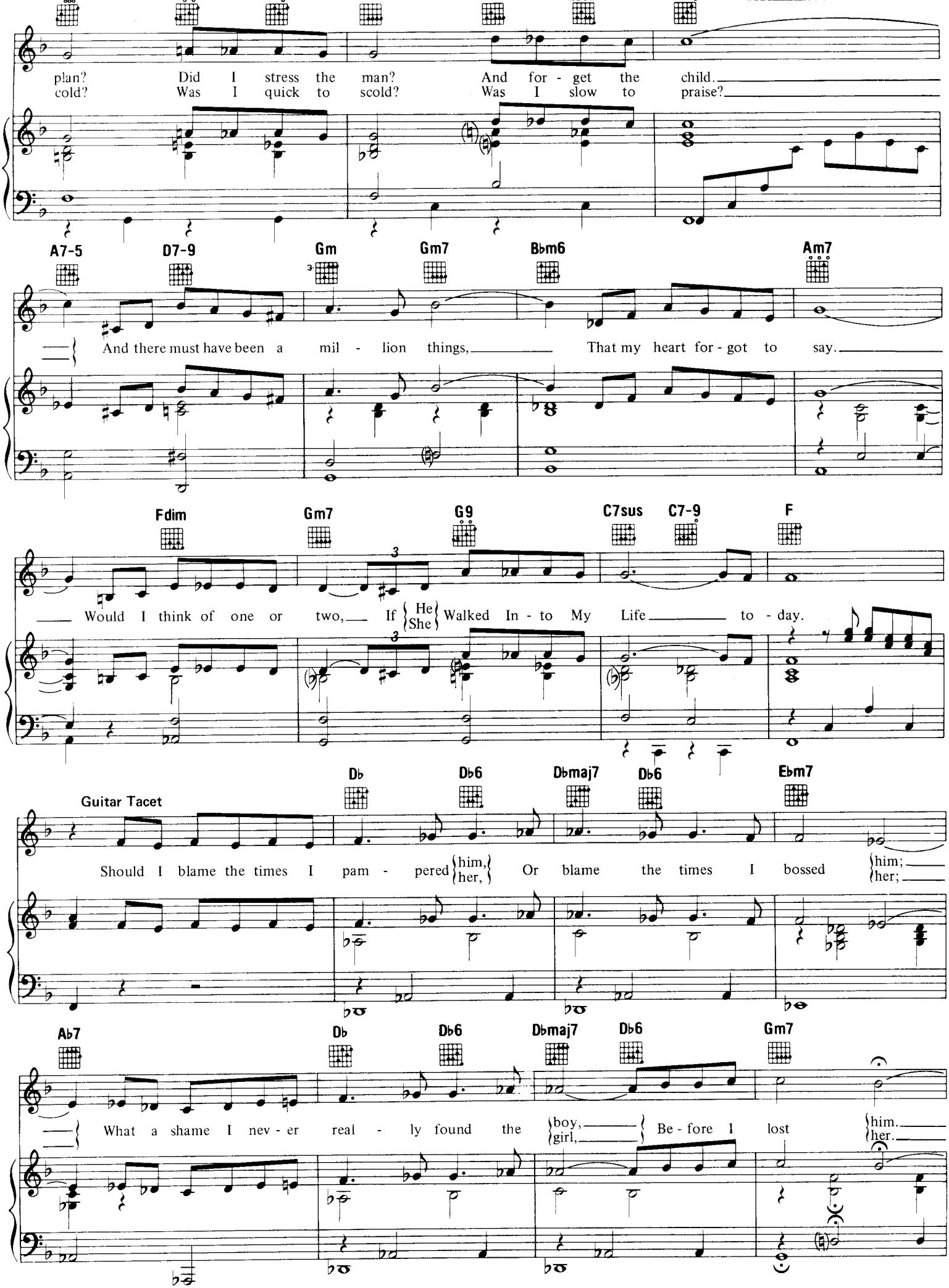
plan? Did I stress the man? And for - get the child.
cold? Was I quick to scold? Was I slow to praise?
A7-5 D7-9 Gm Gm7 B♭m6 Am7
And there must have been a mil - lion things, That my heart for - got to say.
Fdim Gm7 G9 C7sus C7-9 F
Would I think of one or two, If {He / She} Walked In - to My Life to - day.
Guitar Tacet
D♭ D♭6 D♭maj7 D♭6 E♭m7
Should I blame the times I pam - pered {him, / her,} Or blame the times I bossed {him; / her;}
A♭7 D♭ D♭6 D♭maj7 D♭6 Gm7
What a shame I nev - er real - ly found the {boy, / girl,} Be - fore I lost {him. / her.}

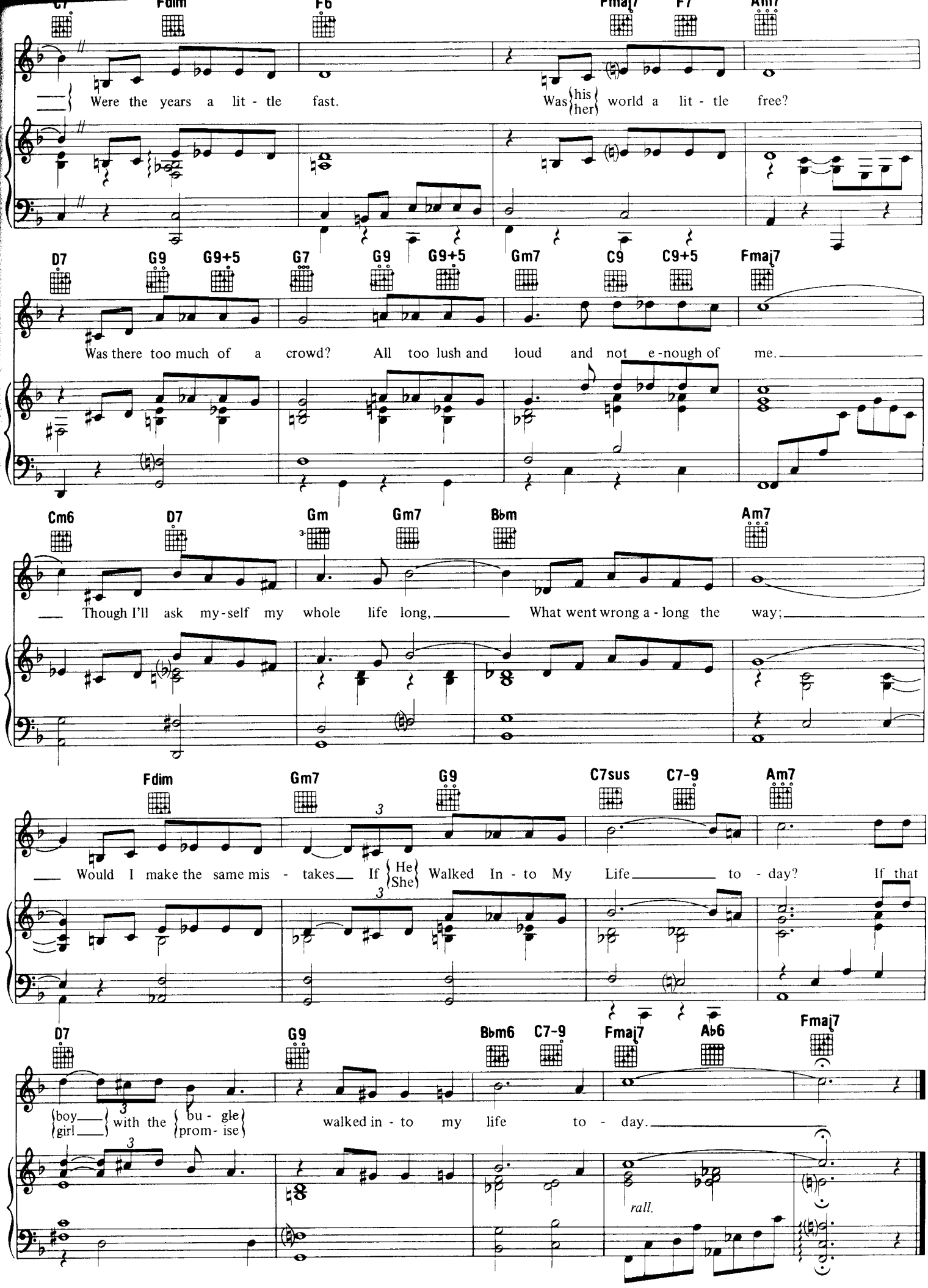
C7 Fdim F6 Fmaj7 F7 Am7
Were the years a lit - tle fast. Was {his her} world a lit - tle free?
D7 G9 G9+5 G7 G9 G9+5 Gm7 C9 C9+5 Fmaj7
Was there too much of a crowd? All too lush and loud and not e-nough of me.
Cm6 D7 Gm Gm7 B♭m Am7
Though I'll ask my-self my whole life long, What went wrong a-long the way;
Fdim Gm7 G9 C7sus C7-9 Am7
Would I make the same mis - takes If {He She} Walked In - to My Life to - day? If that
D7 G9 B♭m6 C7-9 Fmaj7 A♭6 Fmaj7
{boy girl} with the {bu - gle prom- ise} walked in - to my life to - day.
rall.

IF I CAN'T LOVE HER

from Walt Disney's BEAUTY AND THE BEAST: THE BROADWAY MUSICAL

Music by ALAN MENKEN
Lyrics by TIM RICE

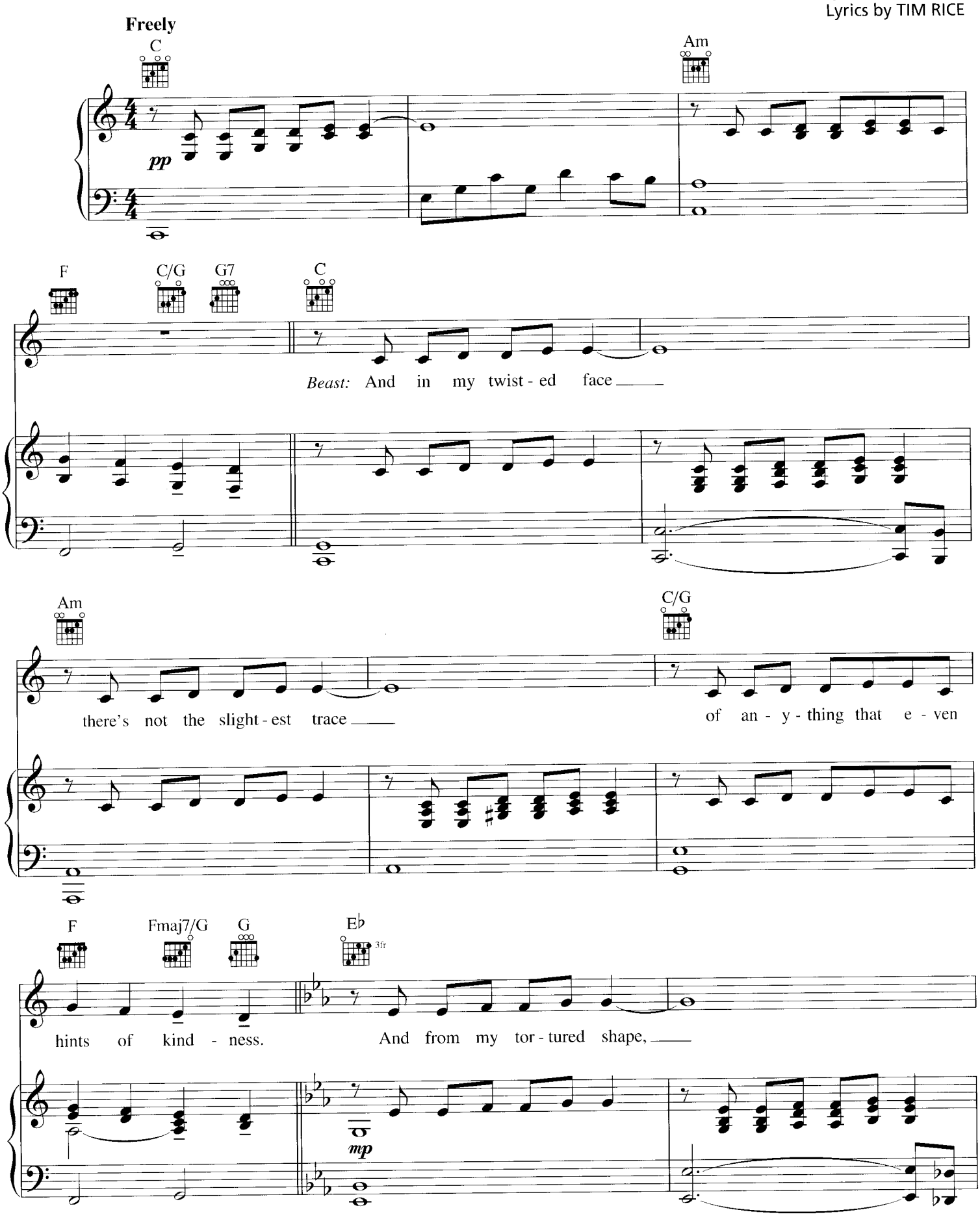

© 1994 Wonderland Music Company, Inc., Menken Music, Trunksong Music Ltd. and Walt Disney Music Company
All Rights Reserved Used by Permission

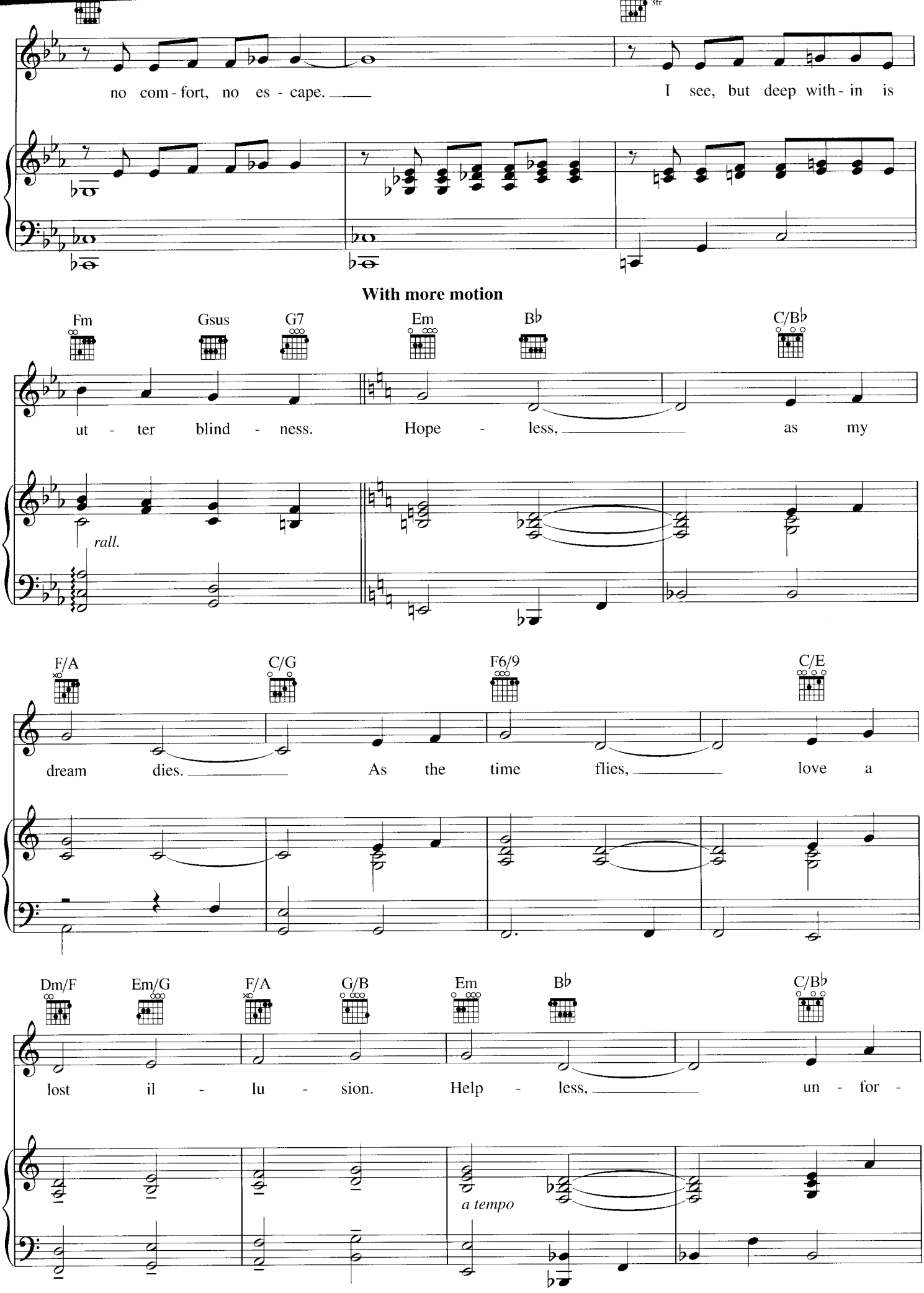
no com - fort, no es - cape.
I see, but deep with - in is
With more motion
Fm
Gsus
G7
Em
B♭
C/B♭
ut - ter blind - ness.
Hope - less,
as my
rall.
F/A
C/G
F6/9
C/E
dream dies.
As the time flies,
love a
Dm/F
Em/G
F/A
G/B
Em
B♭
C/B♭
lost il - lu - sion.
Help - less,
un - for -
a tempo

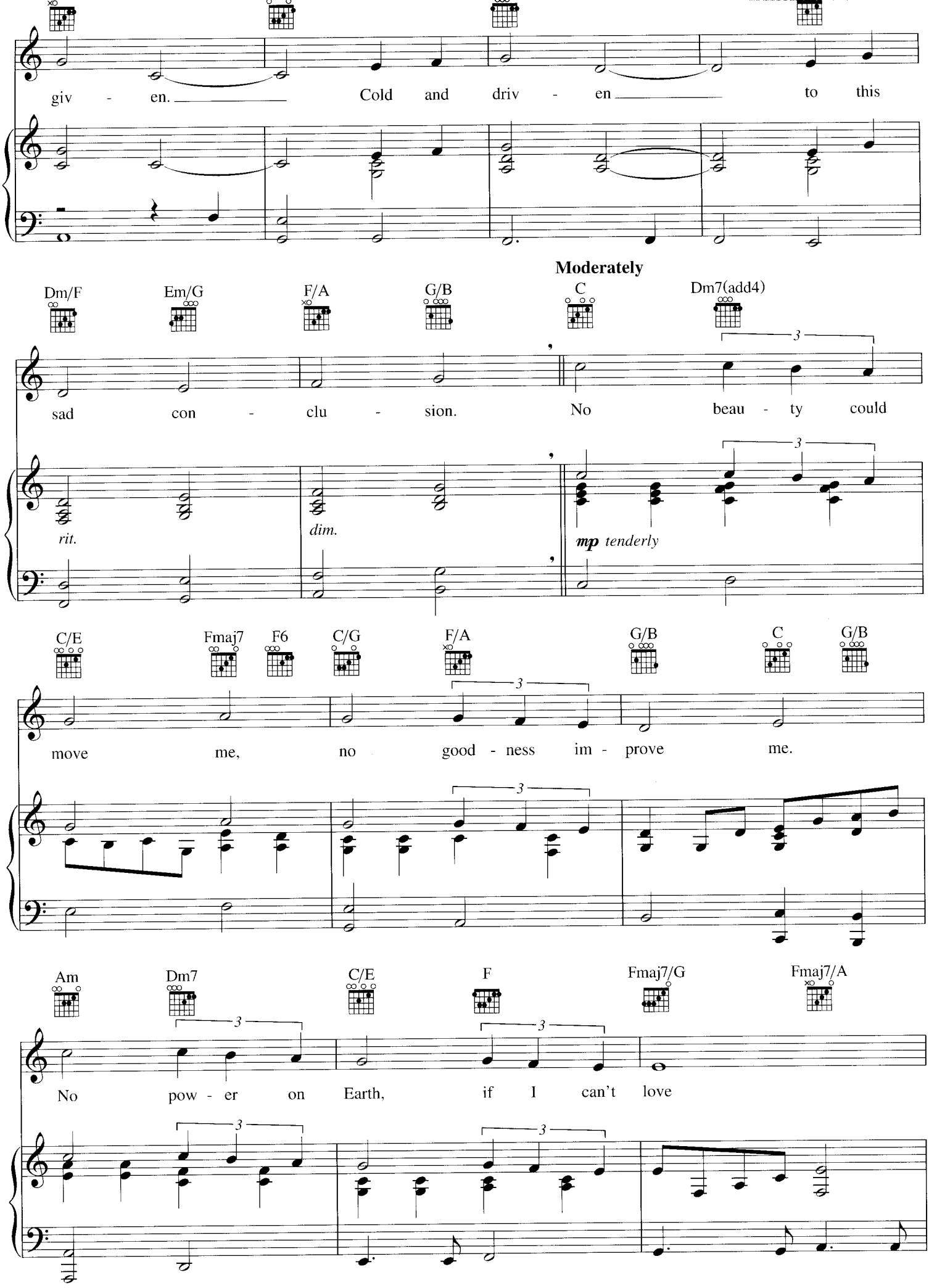
giv - en. Cold and driv - en to this
Moderately
Dm/F
Em/G
F/A
G/B
C
Dm7(add4)
sad con - clu - sion. No beau - ty could
rit.
dim.
mp tenderly
C/E
Fmaj7
F6
C/G
F/A
G/B
C
G/B
move me, no good - ness im - prove me.
Am
Dm7
C/E
F
Fmaj7/G
Fmaj7/A
No pow - er on Earth, if I can't love

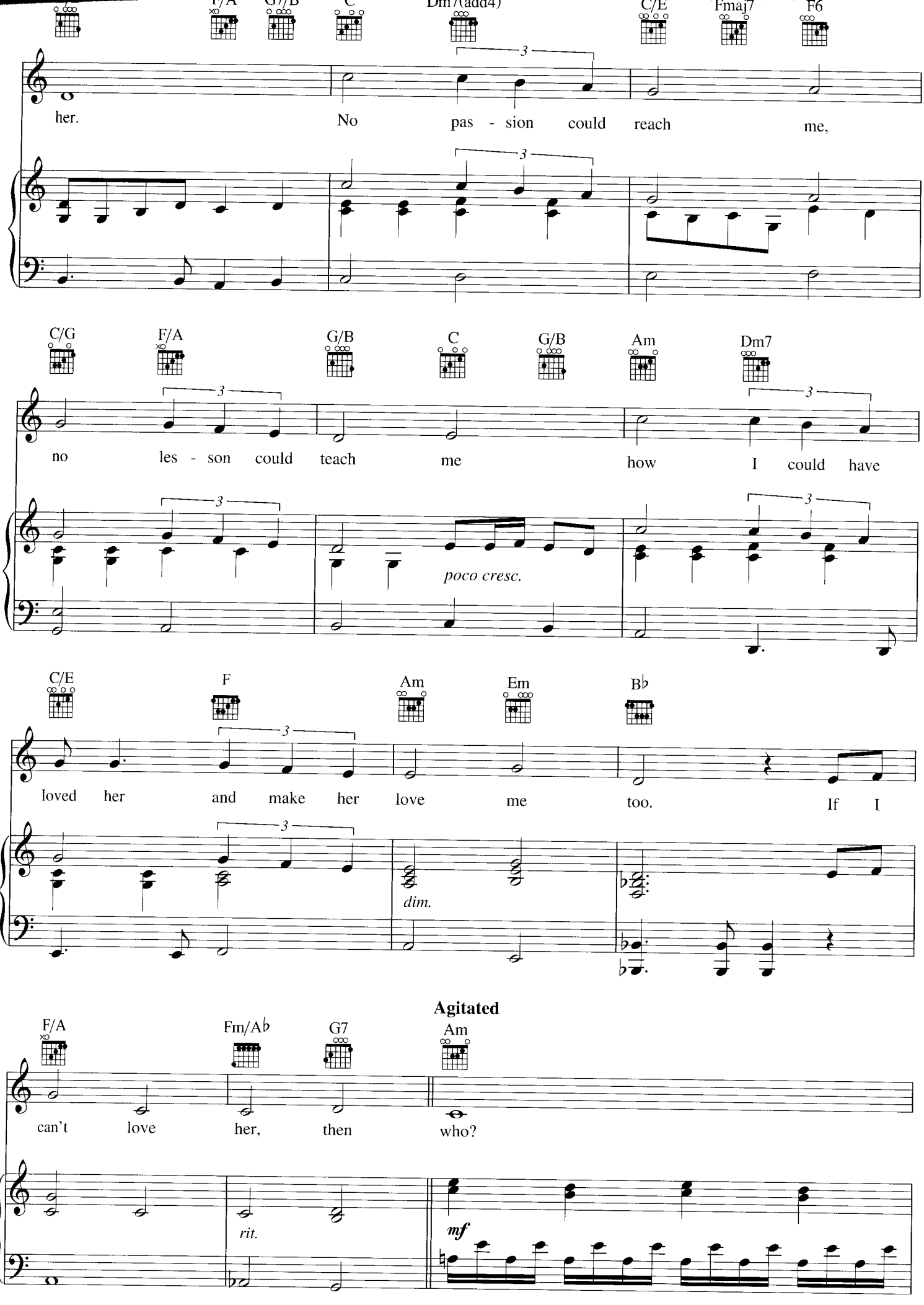
F/A
G7/B
C
Dm7(add4)
C/E
Fmaj7
F6
her.
No pas - sion could reach me,
C/G
F/A
G/B
C
G/B
Am
Dm7
no les - son could teach me how I could have
poco cresc.
C/E
F
Am
Em
B♭
loved her and make her love me too. If I
dim.
Agitated
F/A
Fm/A♭
G7
Am
can't love her, then who?
rit.
mf

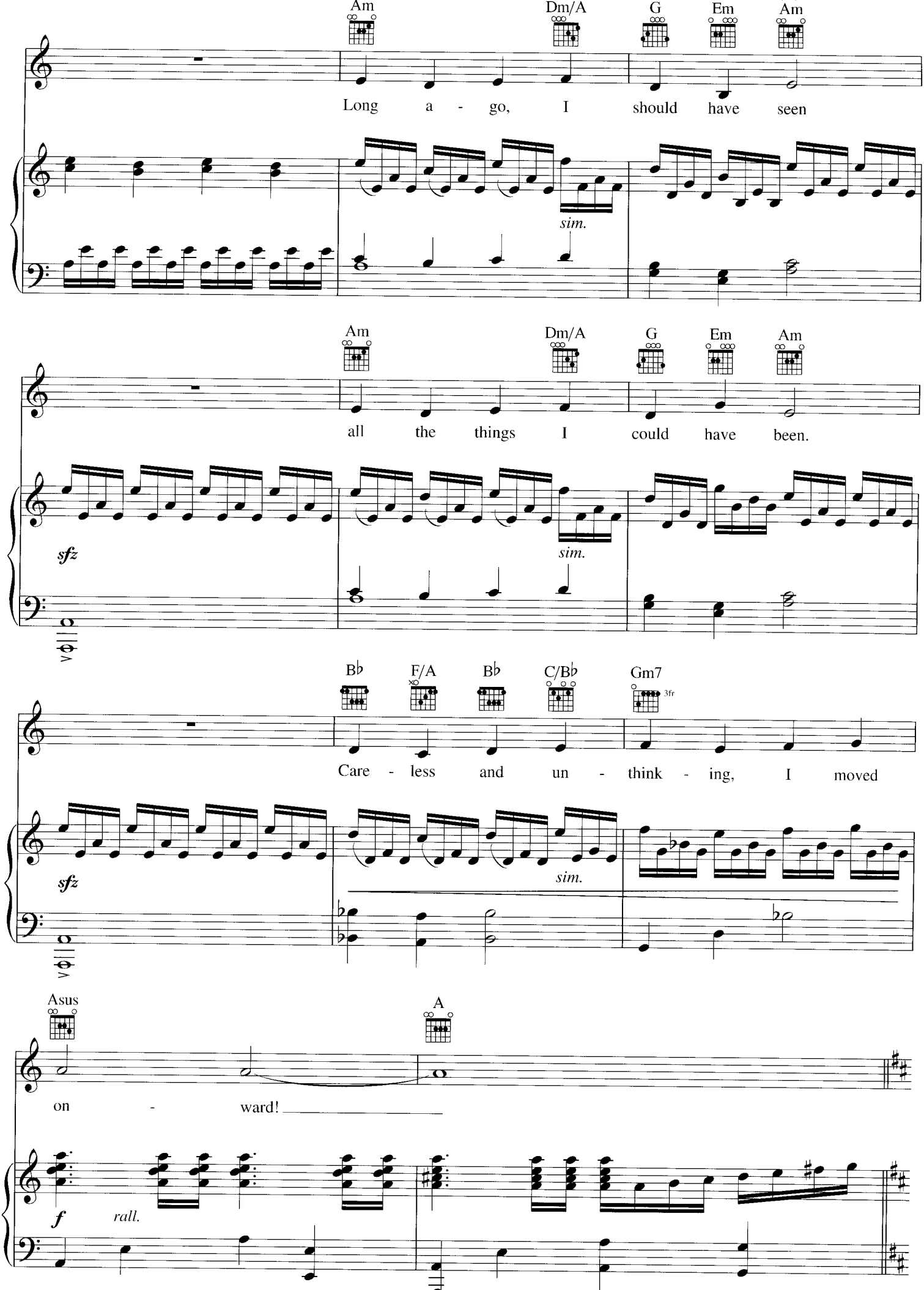
Am
Dm/A
G
Em
Am
Long a - go, I should have seen
sim.
Am
Dm/A
G
Em
Am
all the things I could have been.
sfz
sim.
B♭
F/A
B♭
C/B♭
Gm7
3fr
Care - less and un - think - ing, I moved
sfz
sim.
Asus
A
on - ward!
f
rall.

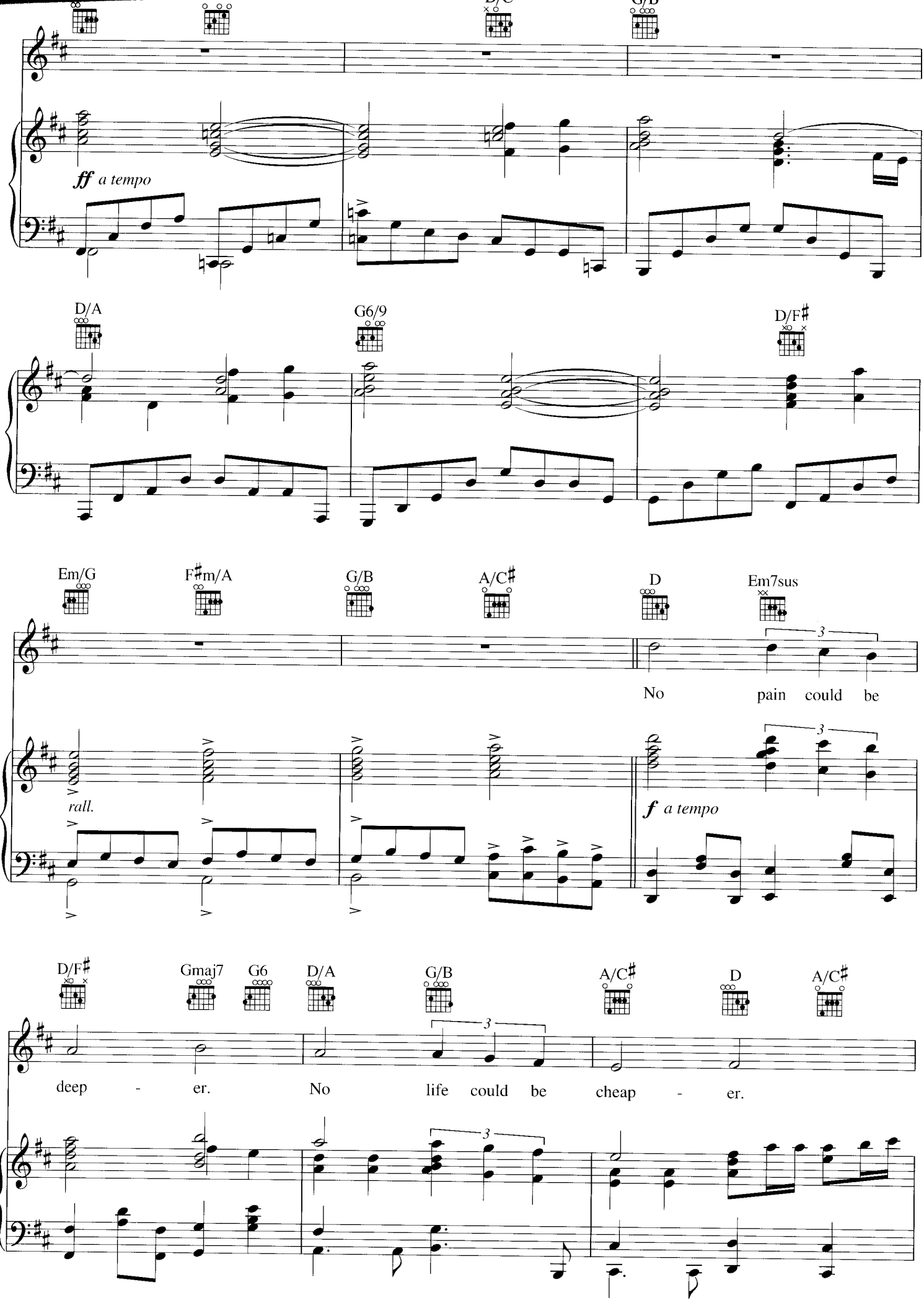
D/C
G/B
ff a tempo
D/A
G6/9
D/F♯
Em/G
F♯m/A
G/B
A/C♯
D
Em7sus
No pain could be
rall.
f a tempo
D/F♯
Gmaj7
G6
D/A
G/B
A/C♯
D
A/C♯
deep - er. No life could be cheap - er.

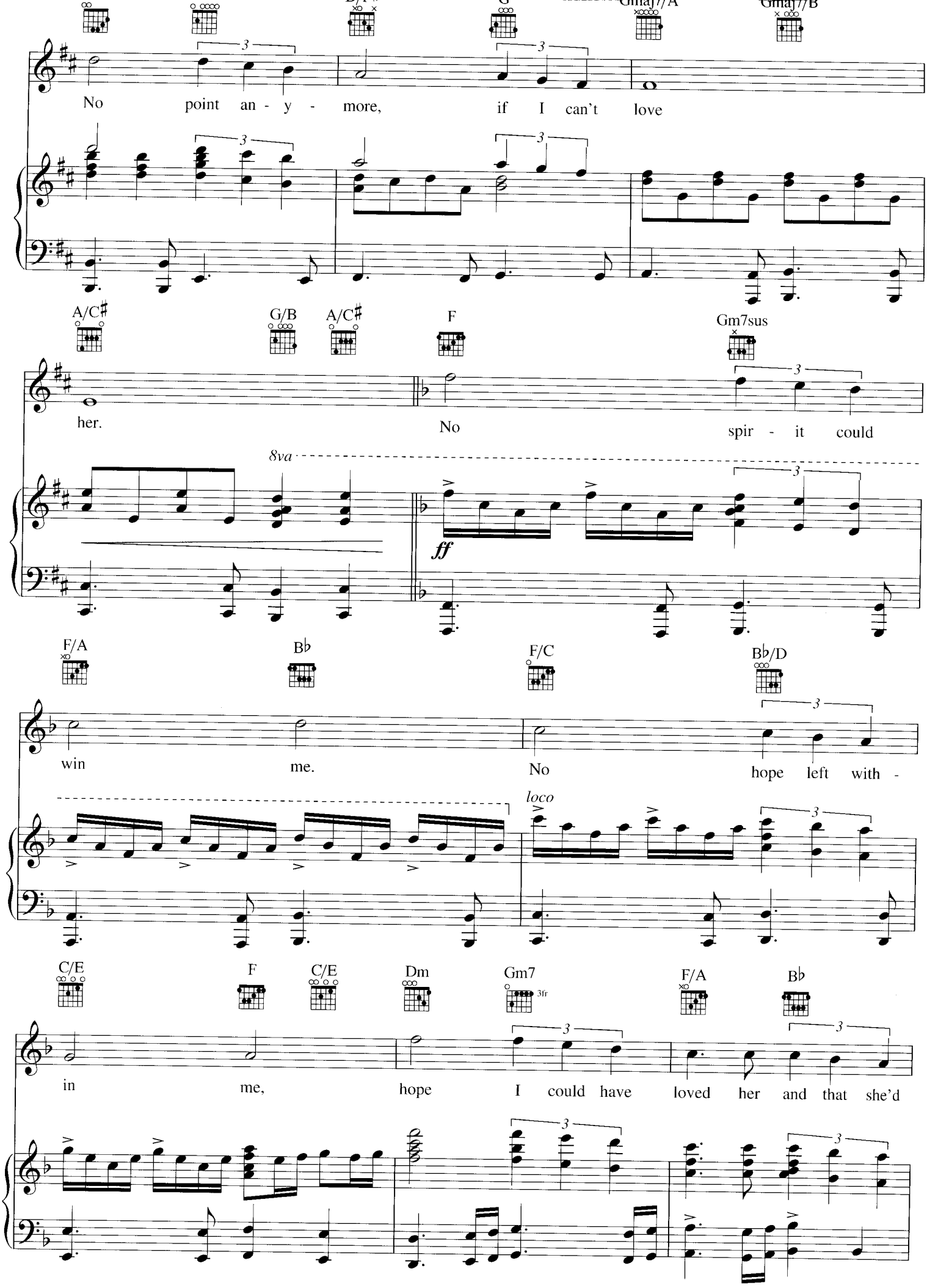
No point an - y - more, if I can't love
A/C♯ G/B A/C♯ F Gm7sus
her. No spir - it could
8va
ff
F/A B♭ F/C B♭/D
win me. No hope left with -
loco
C/E F C/E Dm Gm7 F/A B♭
in me, hope I could have loved her and that she'd

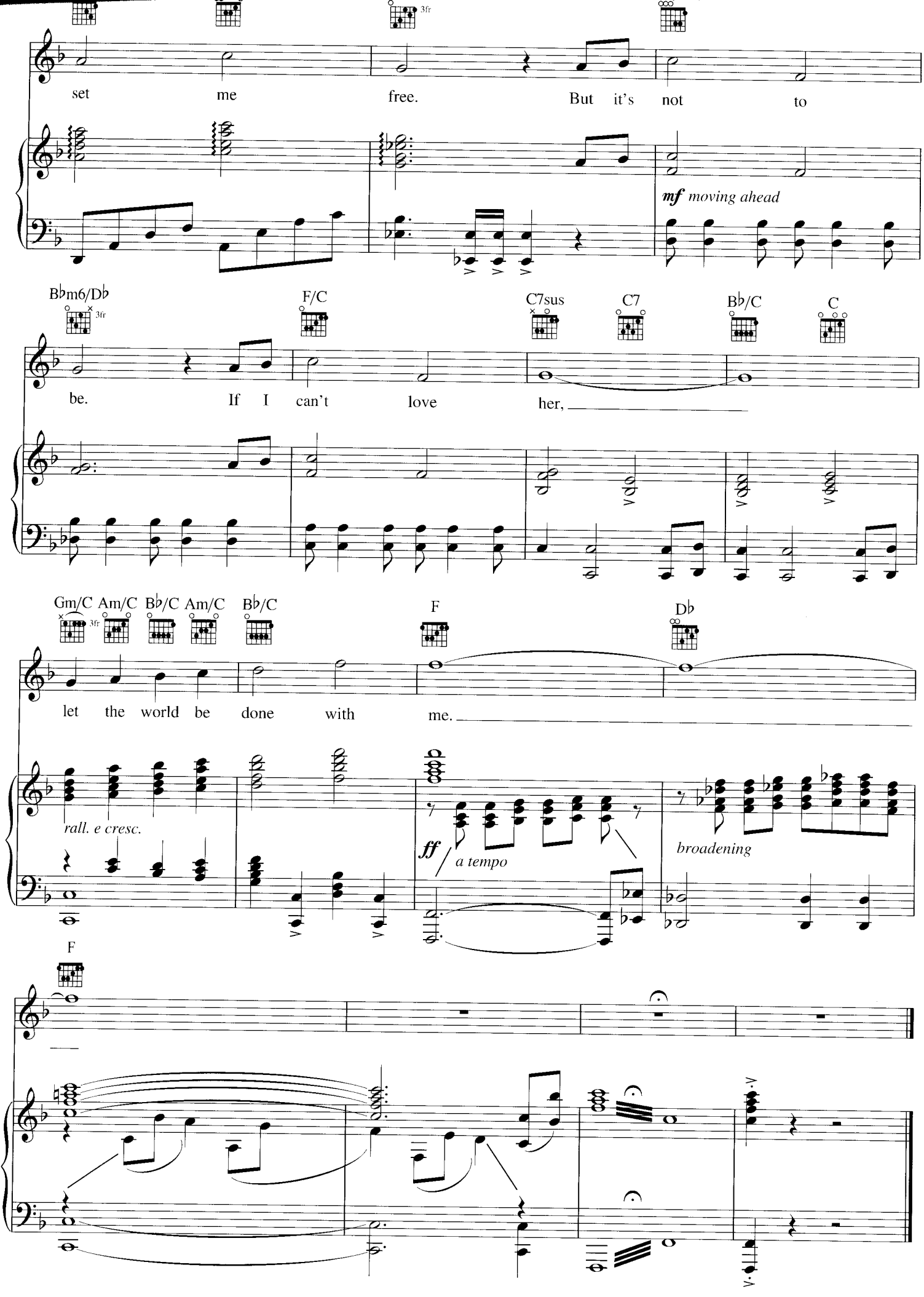
3fr
set me free. But it's not to
mf moving ahead
B♭m6/D♭
3fr
F/C
C7sus
C7
B♭/C
C
be. If I can't love her,
Gm/C
3fr
Am/C
B♭/C
Am/C
B♭/C
F
D♭
let the world be done with me.
rall. e cresc.
ff
a tempo
broadening
F

IF I LOVED YOU

from CAROUSEL

Lyrics by OSCAR HAMMERSTEIN II
Music by RICHARD RODGERS

Allegretto moderato

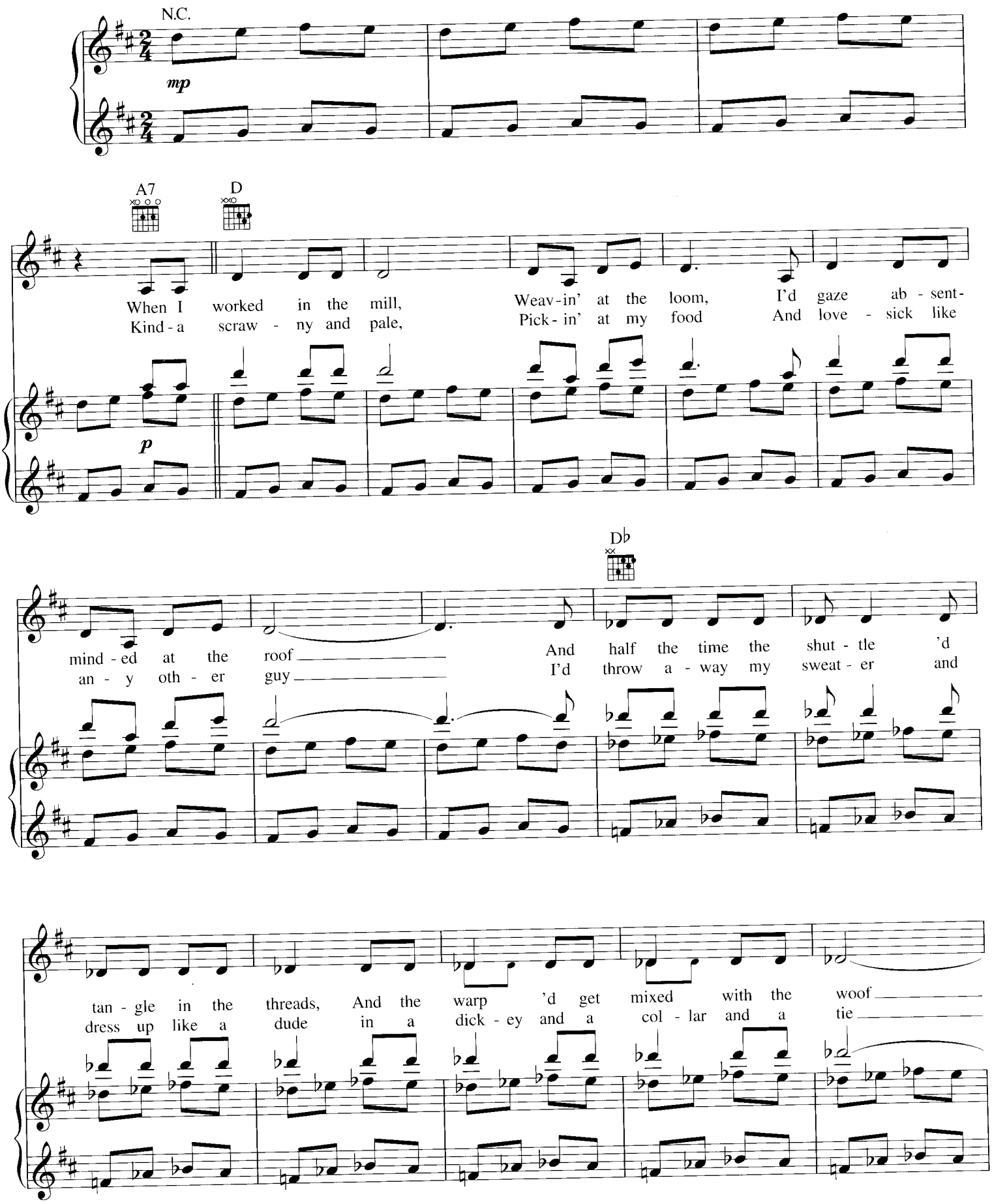

Copyright © 1945 by WILLIAMSON MUSIC
Copyright Renewed
International Copyright Secured All Rights Reserved

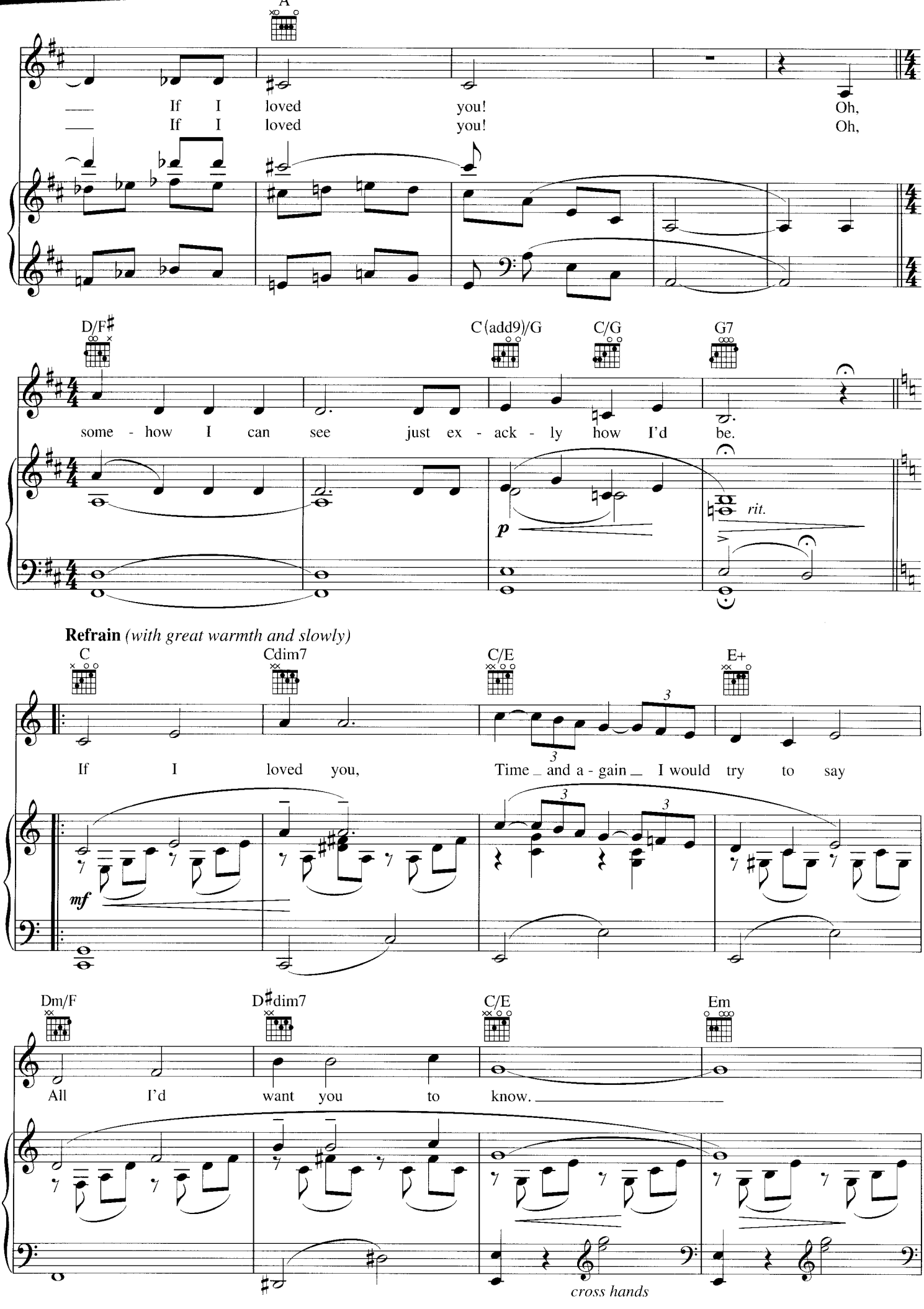
A
If I loved you! Oh,
If I loved you! Oh,
D/F♯
C(add9)/G
C/G
G7
some - how I can see just ex - ack - ly how I'd be.
p
rit.
Refrain (with great warmth and slowly)
C
Cdim7
C/E
E+
If I loved you, Time and a - gain I would try to say
mf
Dm/F
D♯dim7
C/E
Em
All I'd want you to know.
cross hands

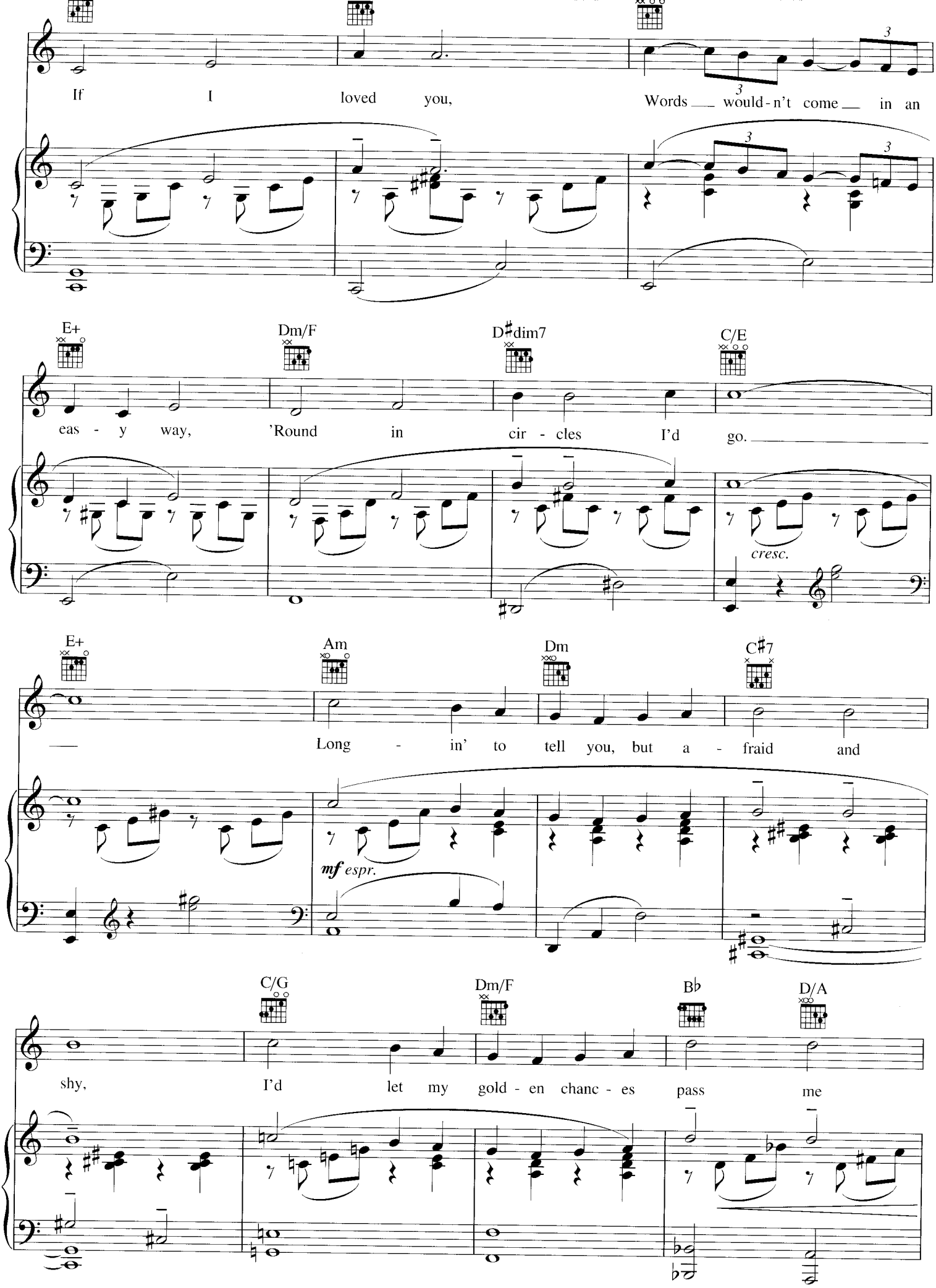
If I loved you, Words would-n't come in an
E+ Dm/F D♯dim7 C/E
eas - y way, 'Round in cir - cles I'd go.
cresc.
E+ Am Dm C♯7
Long - in' to tell you, but a - fraid and
mf espr.
C/G Dm/F B♭ D/A
shy, I'd let my gold - en chanc - es pass me

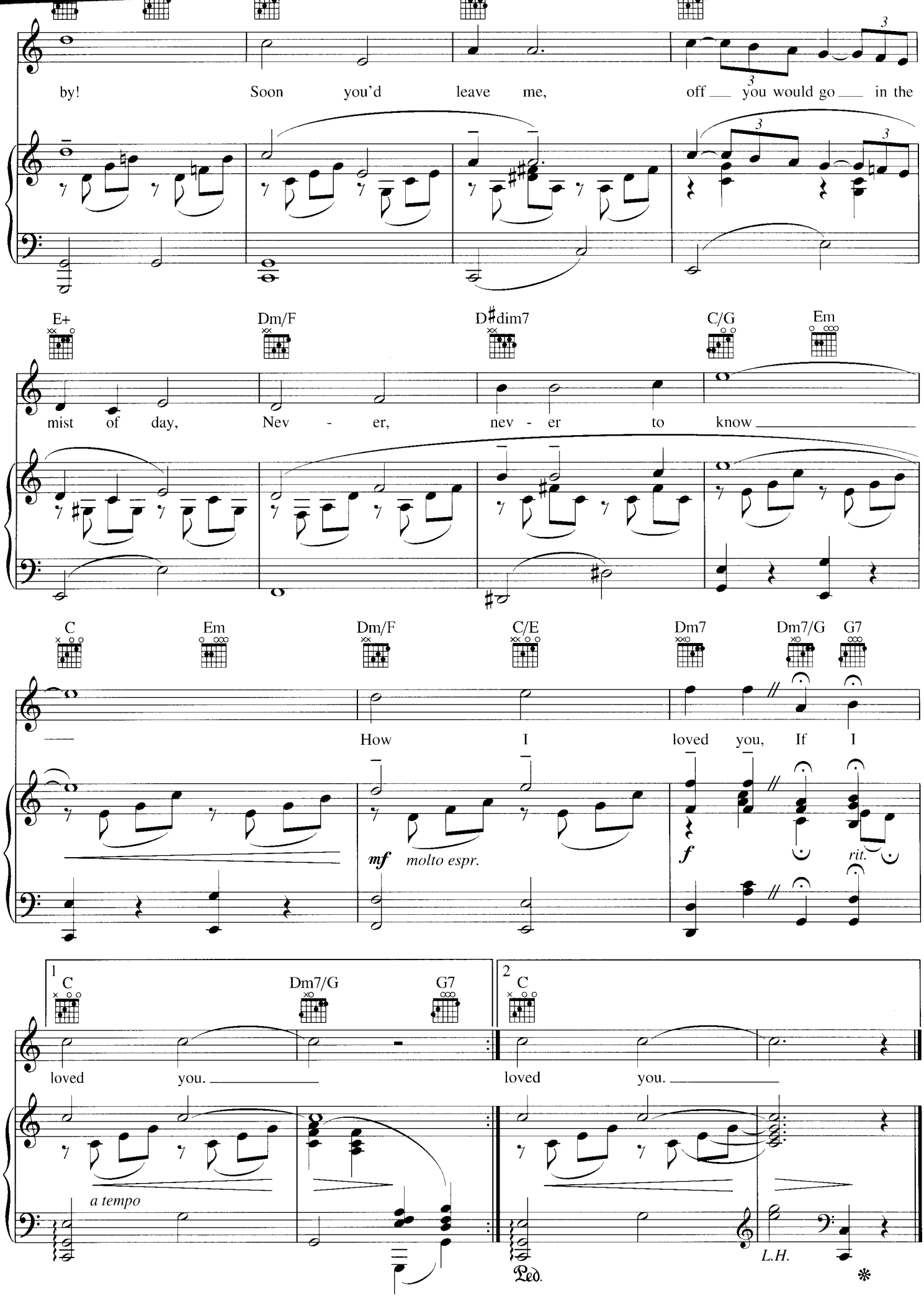
by! Soon you'd leave me, off you would go in the
E+ Dm/F D♯dim7 C/G Em
mist of day, Nev - er, nev - er to know
C Em Dm/F C/E Dm7 Dm7/G G7
How I loved you, If I
mf molto espr.
f rit.
1 C Dm7/G G7
loved you.
2 C
loved you.
a tempo
L.H.
Ped.
*

THE IMPOSSIBLE DREAM
(The Quest)
from MAN OF LA MANCHA

Lyric by JOE DARION
Music by MITCH LEIGH

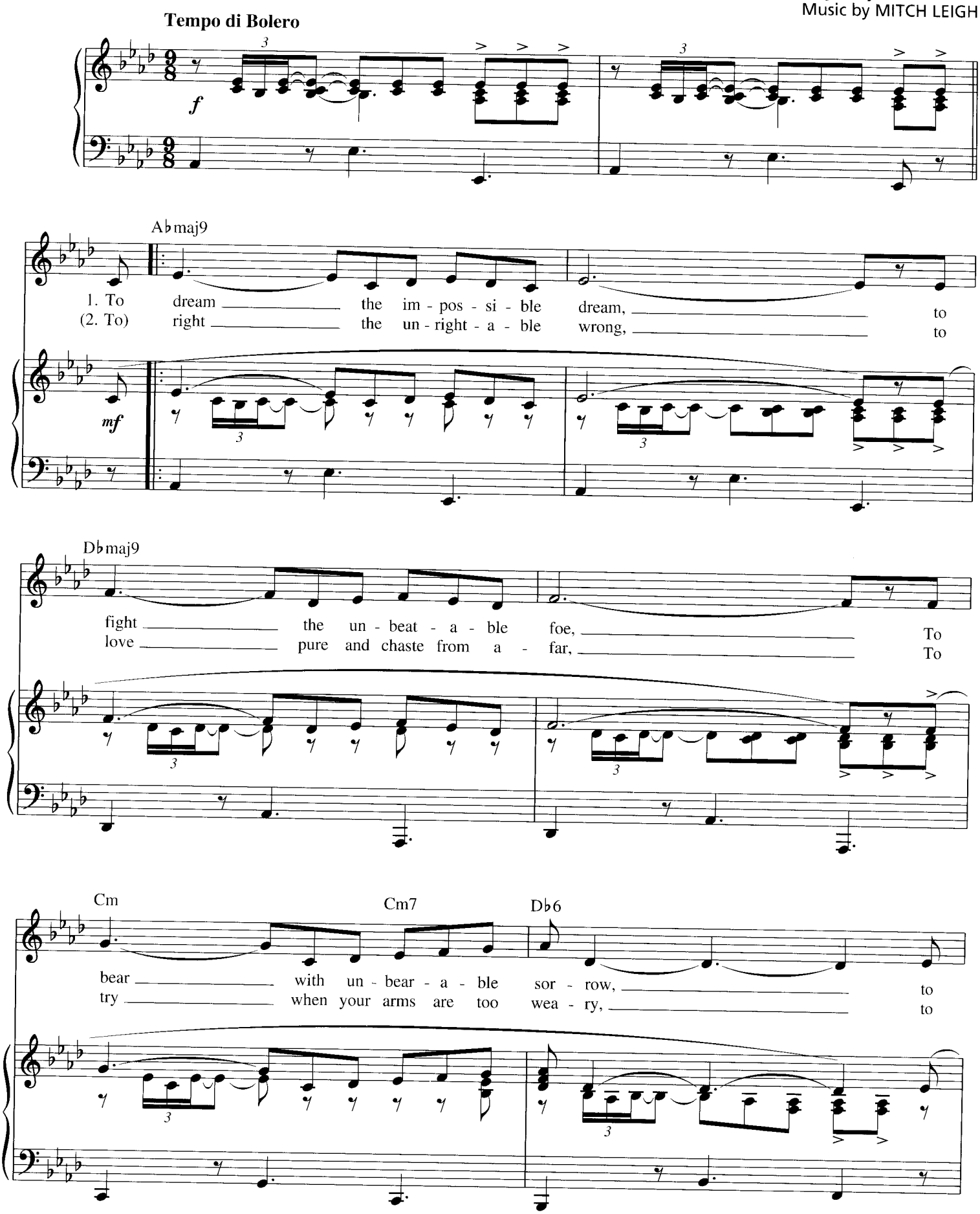

Copyright © 1965 (Renewed 1994) Andrew Scott, Inc. and Helena Music Corp.
International Copyright Secured All Rights Reserved

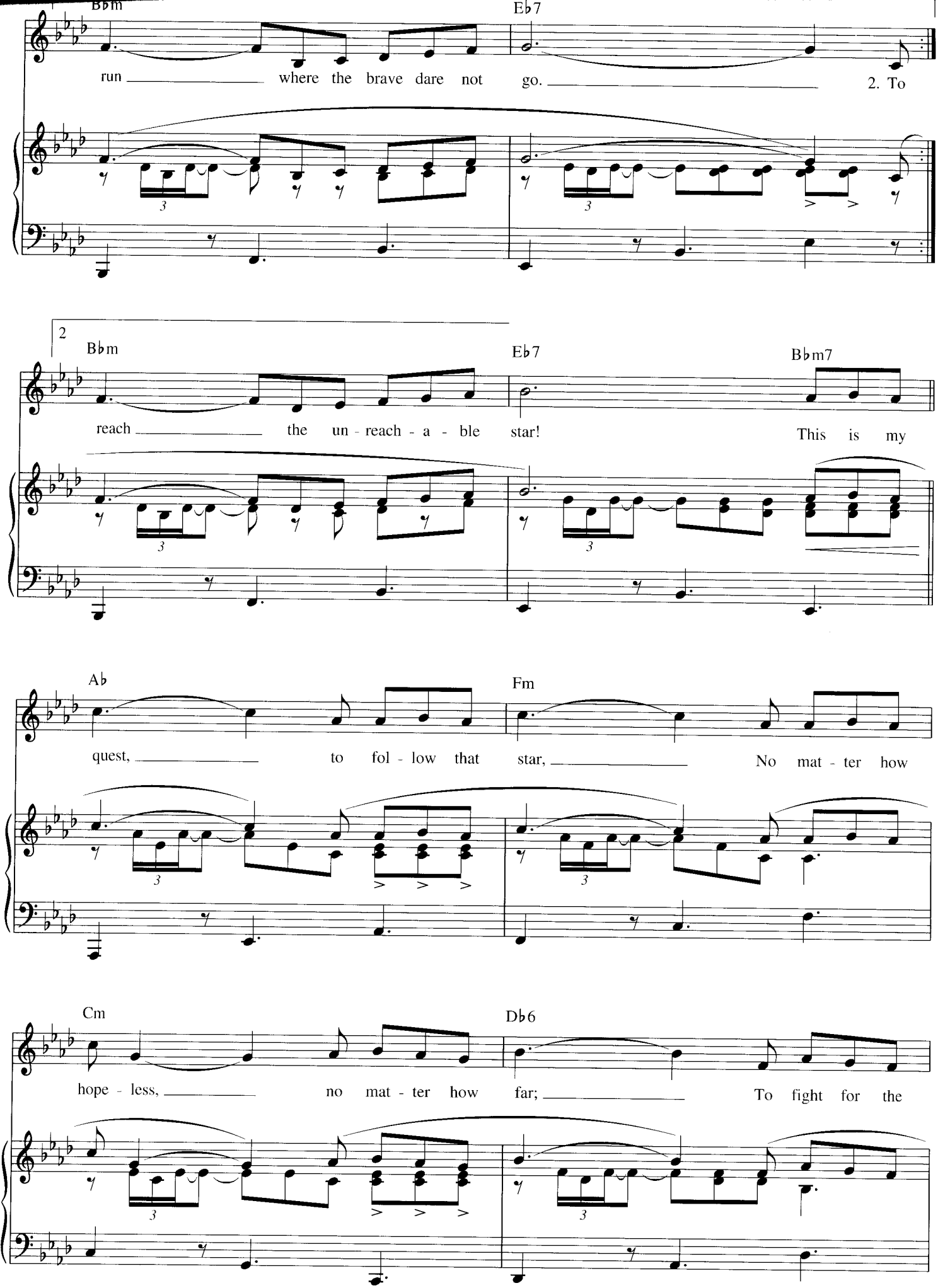
Bbm
Eb7
run where the brave dare not go.
2. To
2
Bbm
Eb7
Bbm7
reach the un - reach - a - ble star!
This is my
Ab
Fm
quest, to fol - low that star, No mat - ter how
Cm
Db6
hope - less, no mat - ter how far; To fight for the

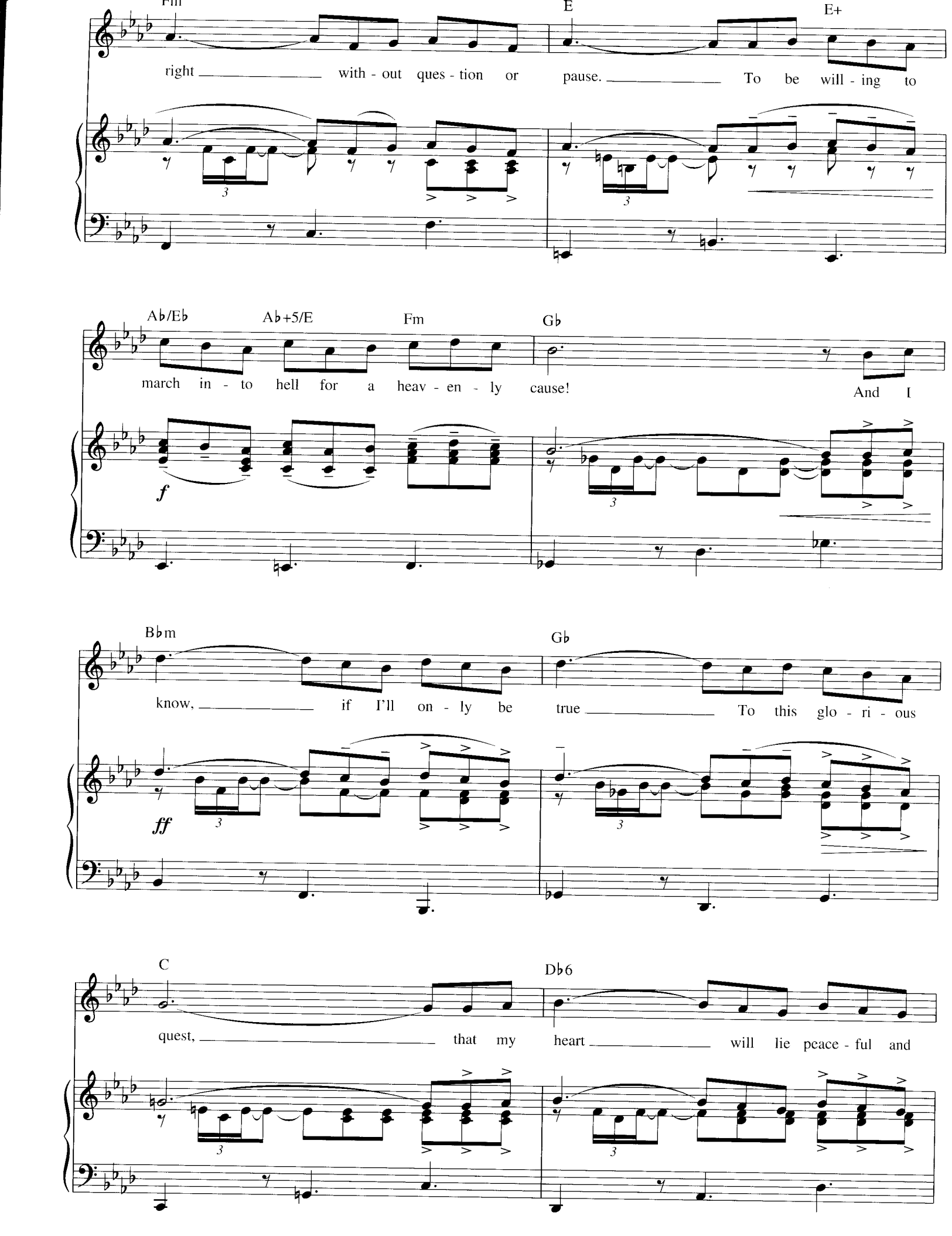
Fm
E
E+
right with - out ques - tion or pause. To be will - ing to
Ab/Eb
Ab+5/E
Fm
Gb
march in - to hell for a heav - en - ly cause! And I
f
Bbm
Gb
know, if I'll on - ly be true To this glo - ri - ous
ff
C
Db6
quest, that my heart will lie peace - ful and

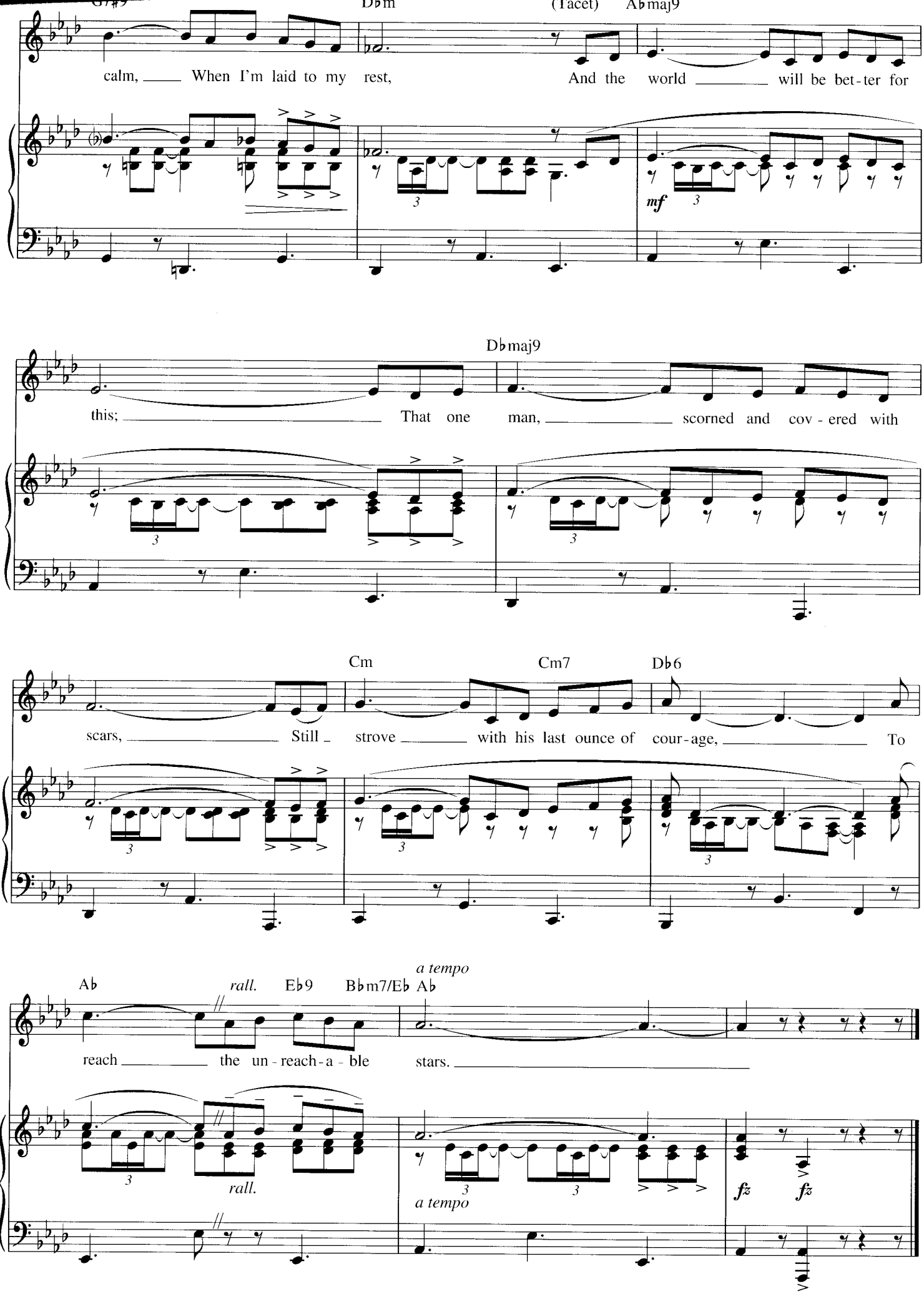
G7#9
Dbm
(Tacet)
Abmaj9
calm, When I'm laid to my rest,
And the world will be bet-ter for
mf
Dbmaj9
this; That one man, scorned and cov - ered with
Cm
Cm7
Db6
scars, Still strove with his last ounce of cour-age, To
Ab
rall.
Eb9
Bbm7/Eb
Ab
a tempo
reach the un - reach-a - ble
stars.
rall.
a tempo
fz
fz

IT TAKES TWO
from HAIRSPRAY

Music by MARC SHAIMAN
Lyrics by MARC SHAIMAN and SCOTT WITTMAN

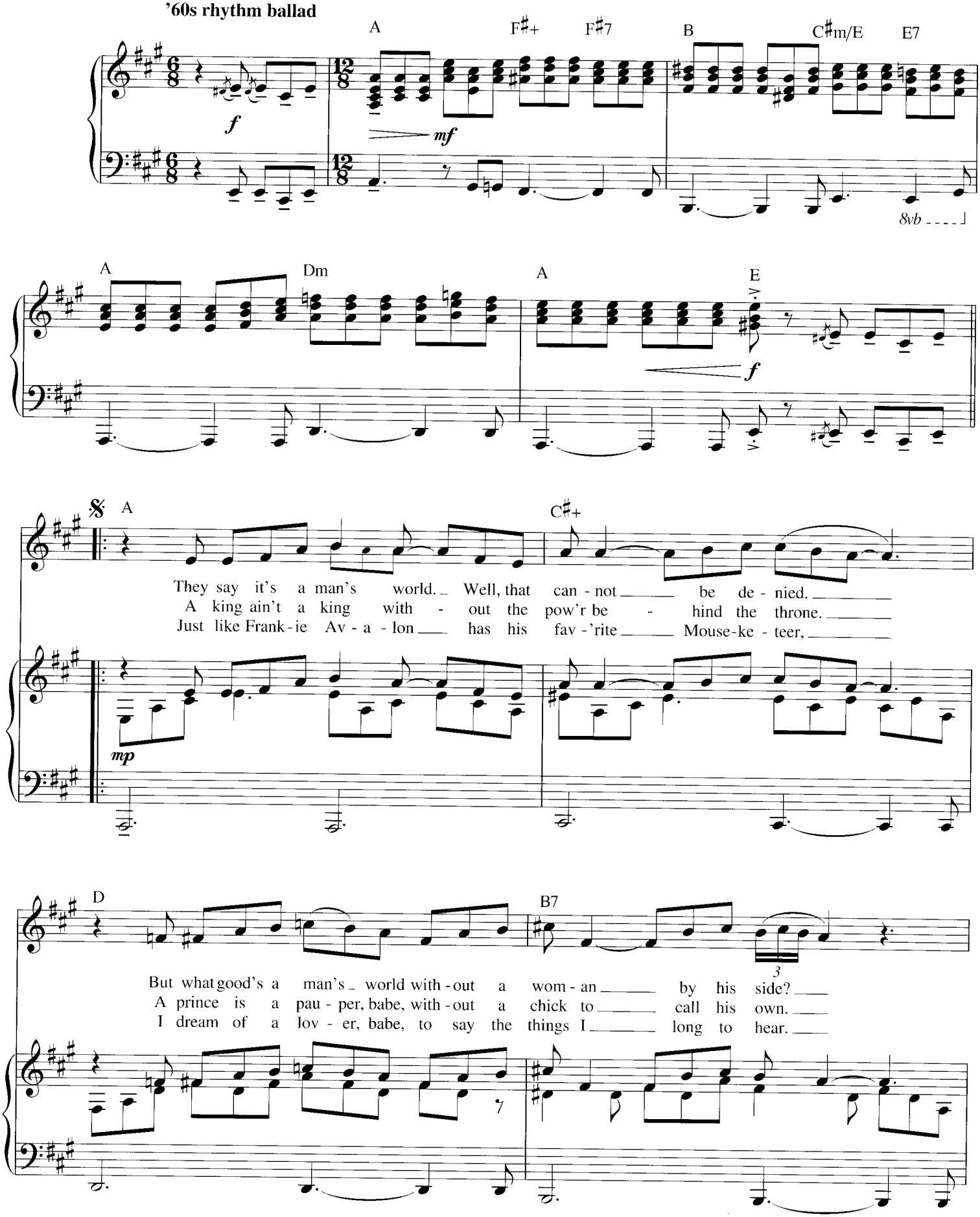
'60s rhythm ballad

Copyright © 2001 by Winding Brook Way Music and Walli Woo Entertainment
All Rights Reserved Used by Permission

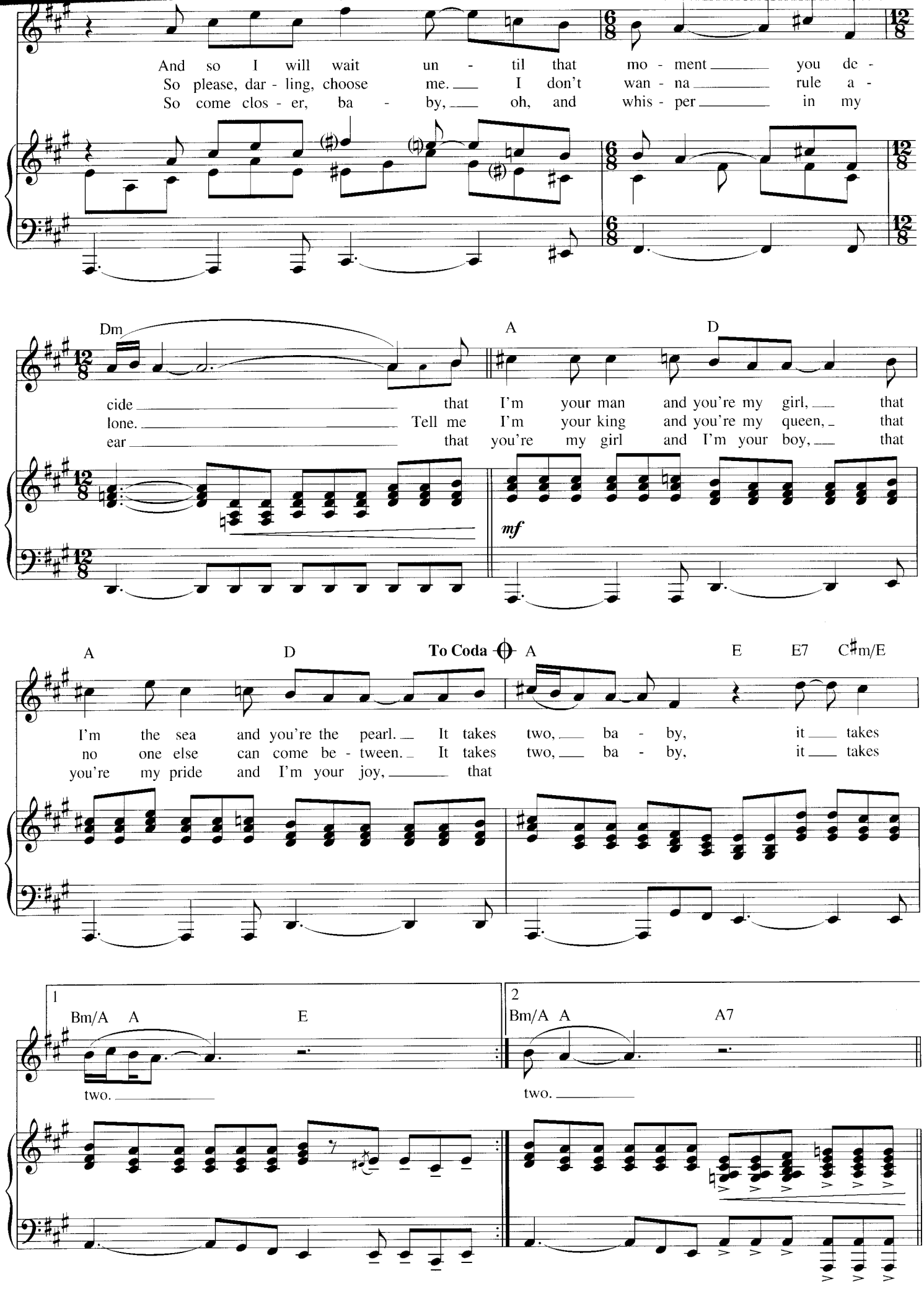
And so I will wait un - til that mo - ment you de -
So please, dar - ling, choose me. I don't wan - na rule a -
So come clos - er, ba - by, oh, and whis - per in my
Dm
A
D
cide that I'm your man and you're my girl, that
lone. Tell me I'm your king and you're my queen, that
ear that you're my girl and I'm your boy, that
mf
A
D
To Coda
A
E
E7
C♯m/E
I'm the sea and you're the pearl. It takes two, ba - by, it takes
no one else can come be - tween. It takes two, ba - by, it takes
you're my pride and I'm your joy, that
1
Bm/A A
E
two.
2
Bm/A A
A7
two.

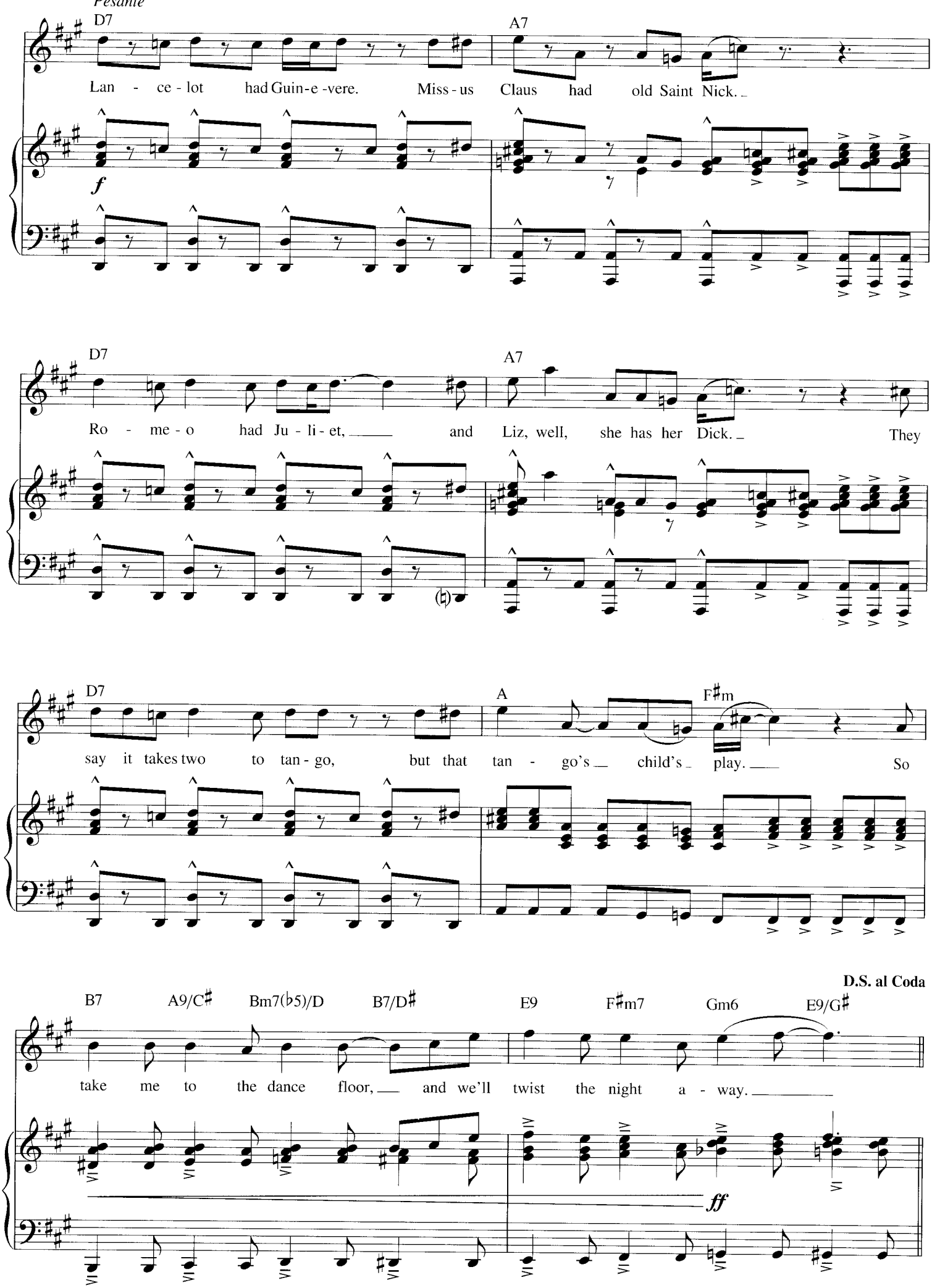
Pesante
D7
A7
Lan - ce - lot had Guin-e-vere. Miss-us Claus had old Saint Nick.
f
D7
A7
Ro - me - o had Ju - li - et, and Liz, well, she has her Dick. They
D7
A
F♯m
say it takes two to tan - go, but that tan - go's child's play. So
D.S. al Coda
B7
A9/C♯
Bm7(♭5)/D
B7/D♯
E9
F♯m7
Gm6
E9/G♯
take me to the dance floor, and we'll twist the night a - way.
ff

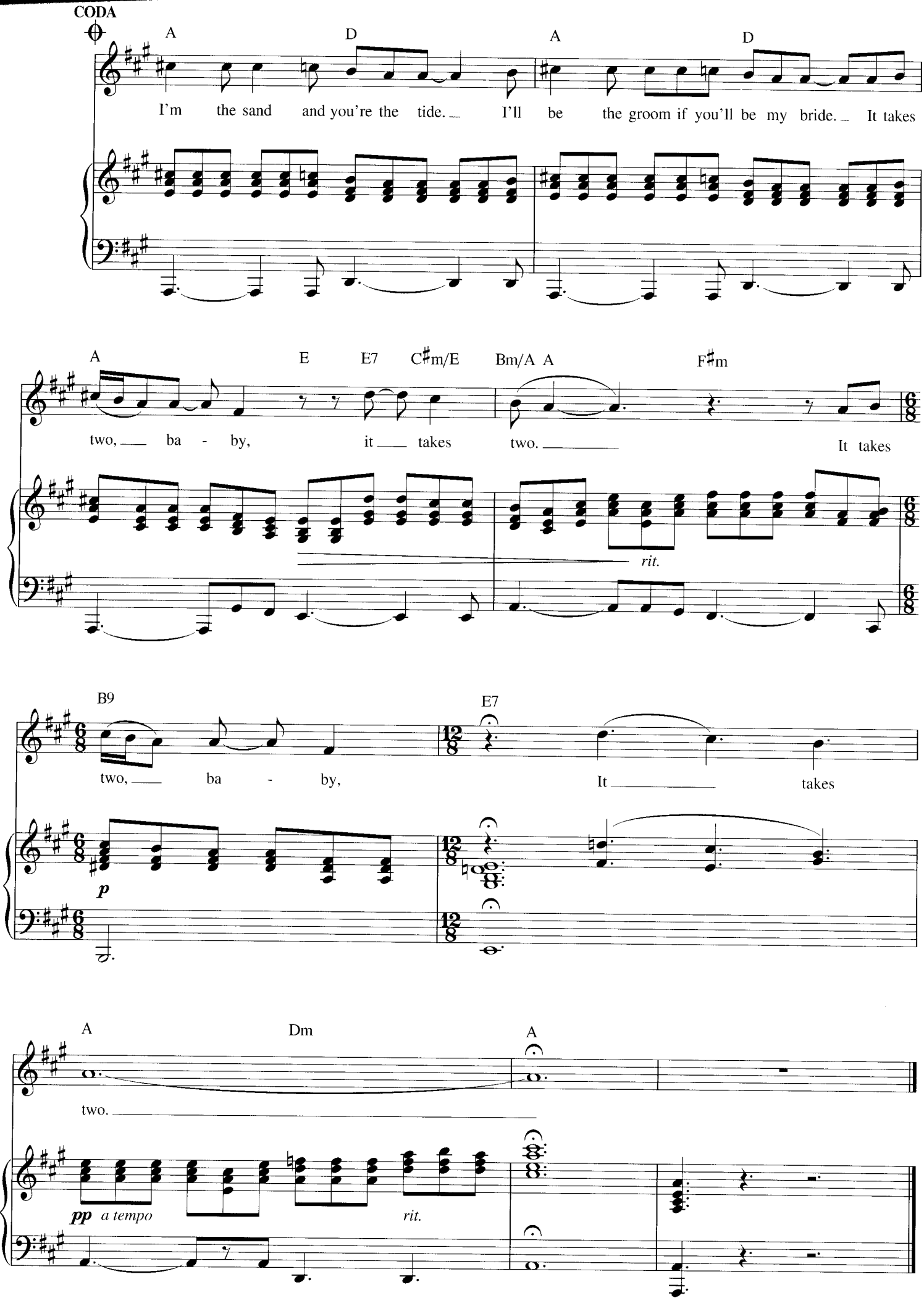
CODA
A
D
A
D
I'm the sand and you're the tide. I'll be the groom if you'll be my bride. It takes
A
E
E7
C♯m/E
Bm/A
A
F♯m
two, ba - by, it takes two. It takes
rit.
B9
E7
two, ba - by, It takes
p
A
Dm
A
two.
pp a tempo
rit.

THE JOINT IS JUMPIN'

from AIN'T MISBEHAVIN'

Words by ANDY RAZAF and J.C. JOHNSON
Music by THOMAS "FATS" WALLER

Tempo di-sturb de neighbors

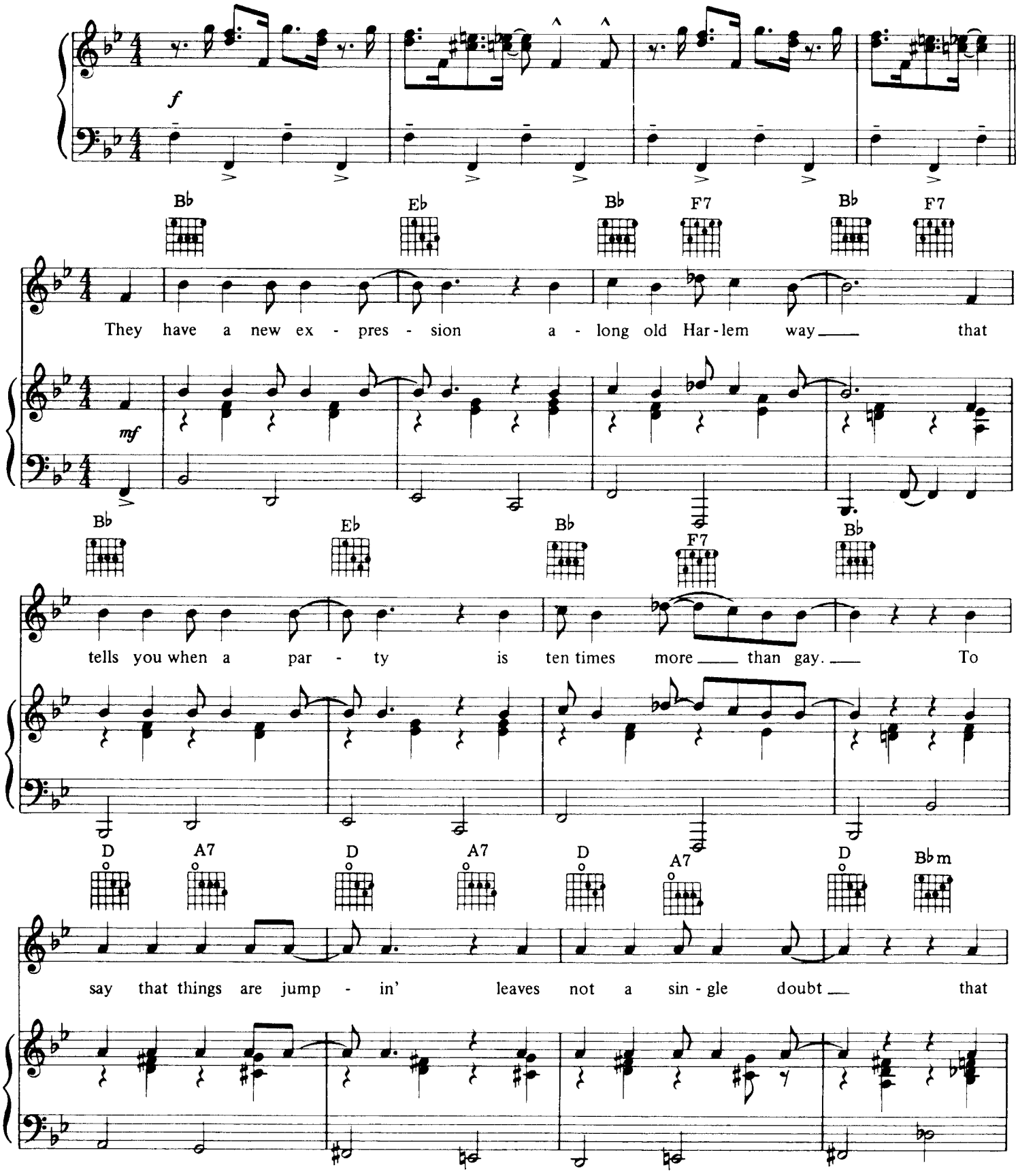

© 1938 PHILIP L. PONCE, INC.

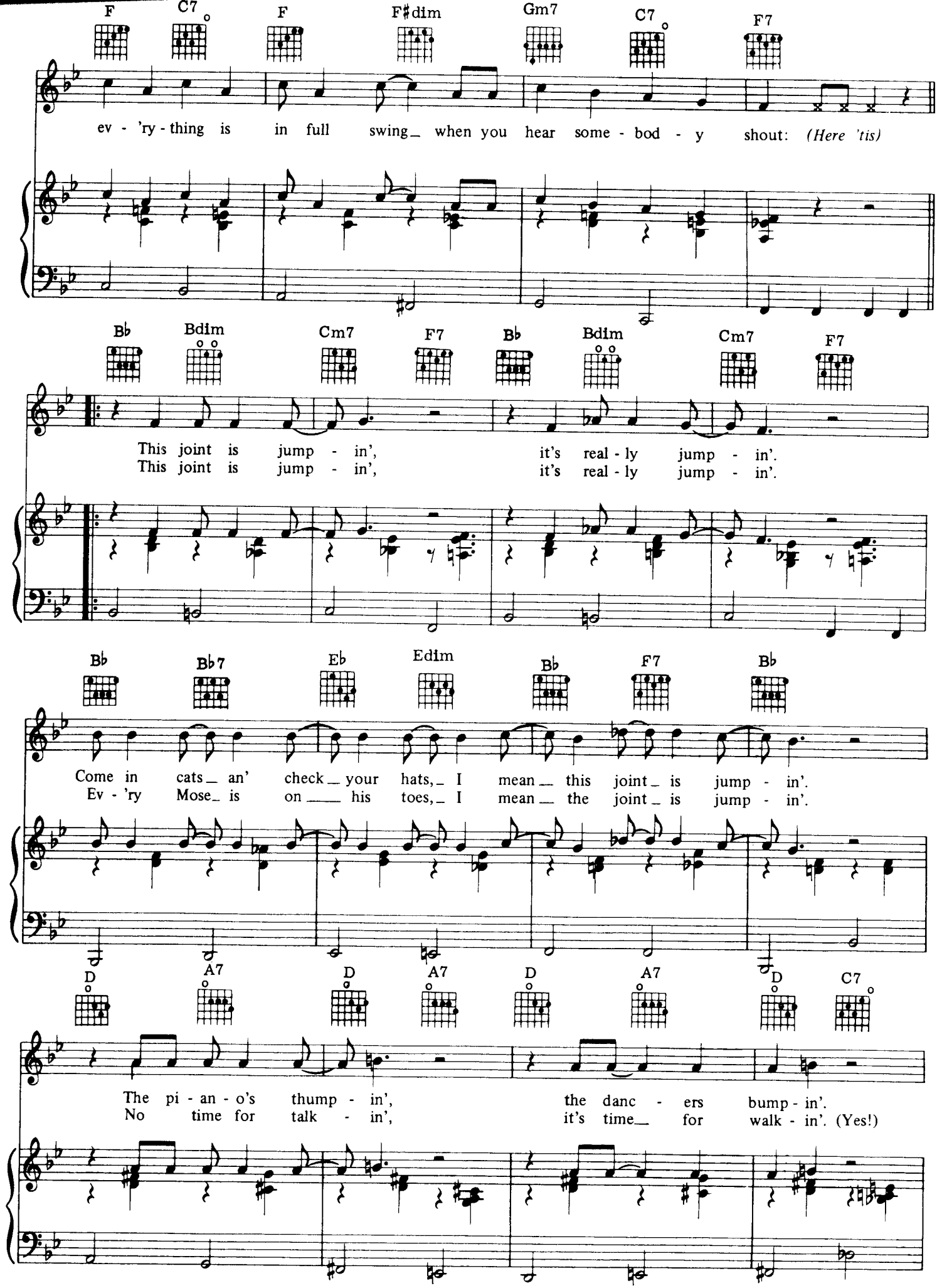
F C7 F F♯dim Gm7 C7 F7
ev - 'ry - thing is in full swing_ when you hear some - bod - y shout: (Here 'tis)
B♭ Bdim Cm7 F7 B♭ Bdim Cm7 F7
This joint is jump - in', it's real - ly jump - in'.
This joint is jump - in', it's real - ly jump - in'.
B♭ B♭7 E♭ Edim B♭ F7 B♭
Come in cats_ an' check_ your hats,_ I mean_ this joint_ is jump - in'.
Ev - 'ry Mose_ is on___ his toes,_ I mean_ the joint_ is jump - in'.
D A7 D A7 D A7 D C7
The pi - an - o's thump - in', the danc - ers bump - in'.
No time for talk - in', it's time_ for walk - in'. (Yes!)

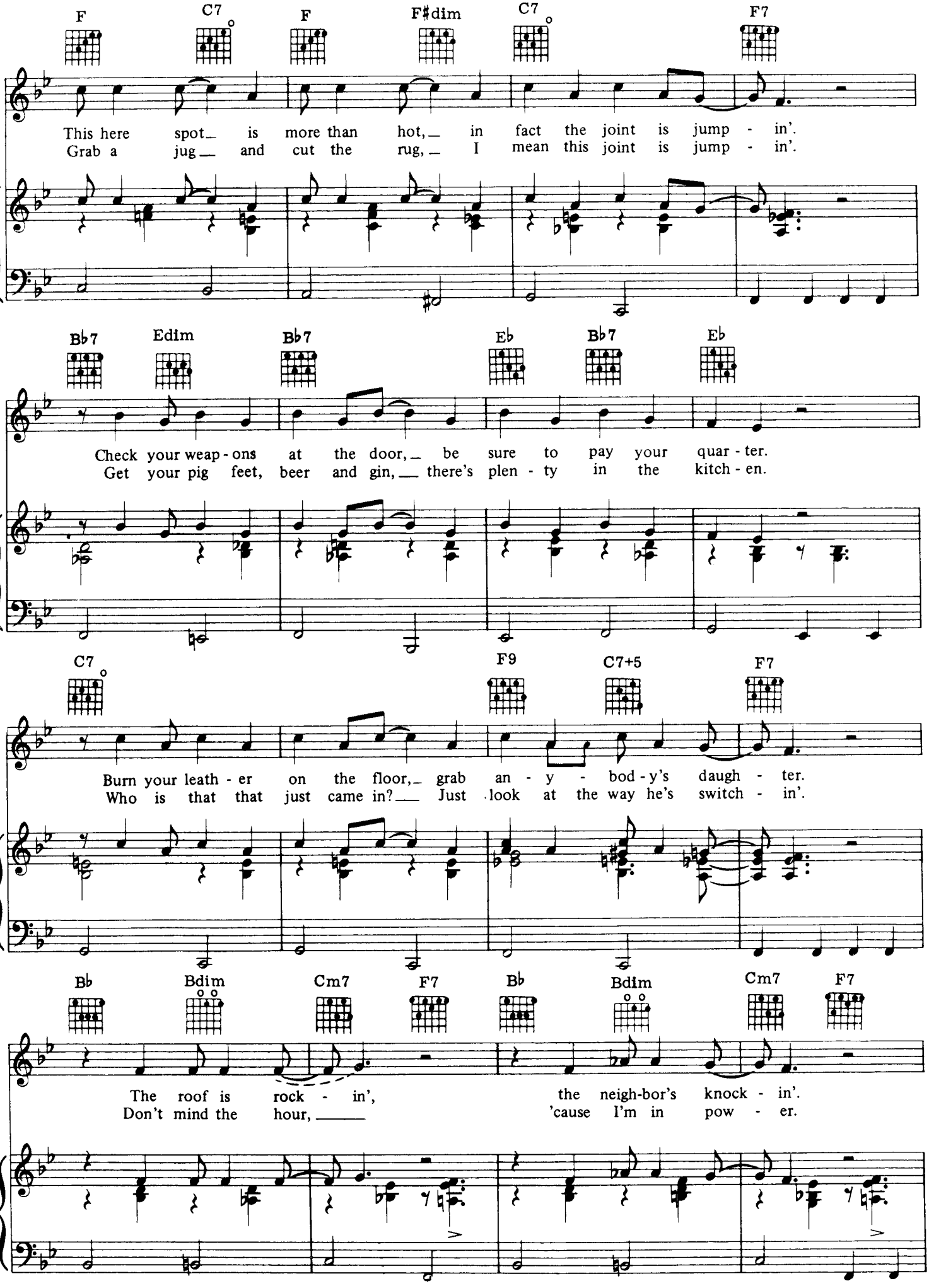
F C7 F F♯dim C7 F7
This here spot_ is more than hot,_ in fact the joint is jump - in'.
Grab a jug__ and cut the rug,_ I mean this joint is jump - in'.
B♭7 Edim B♭7 E♭ B♭7 E♭
Check your weap - ons at the door,_ be sure to pay your quar - ter.
Get your pig feet, beer and gin,__ there's plen - ty in the kitch - en.
C7 F9 C7+5 F7
Burn your leath - er on the floor,_ grab an - y - bod - y's daugh - ter.
Who is that that just came in?__ Just look at the way he's switch - in'.
B♭ Bdim Cm7 F7 B♭ Bdim Cm7 F7
The roof is rock - in', the neigh-bor's knock - in'.
Don't mind the hour,_____ 'cause I'm in pow - er.

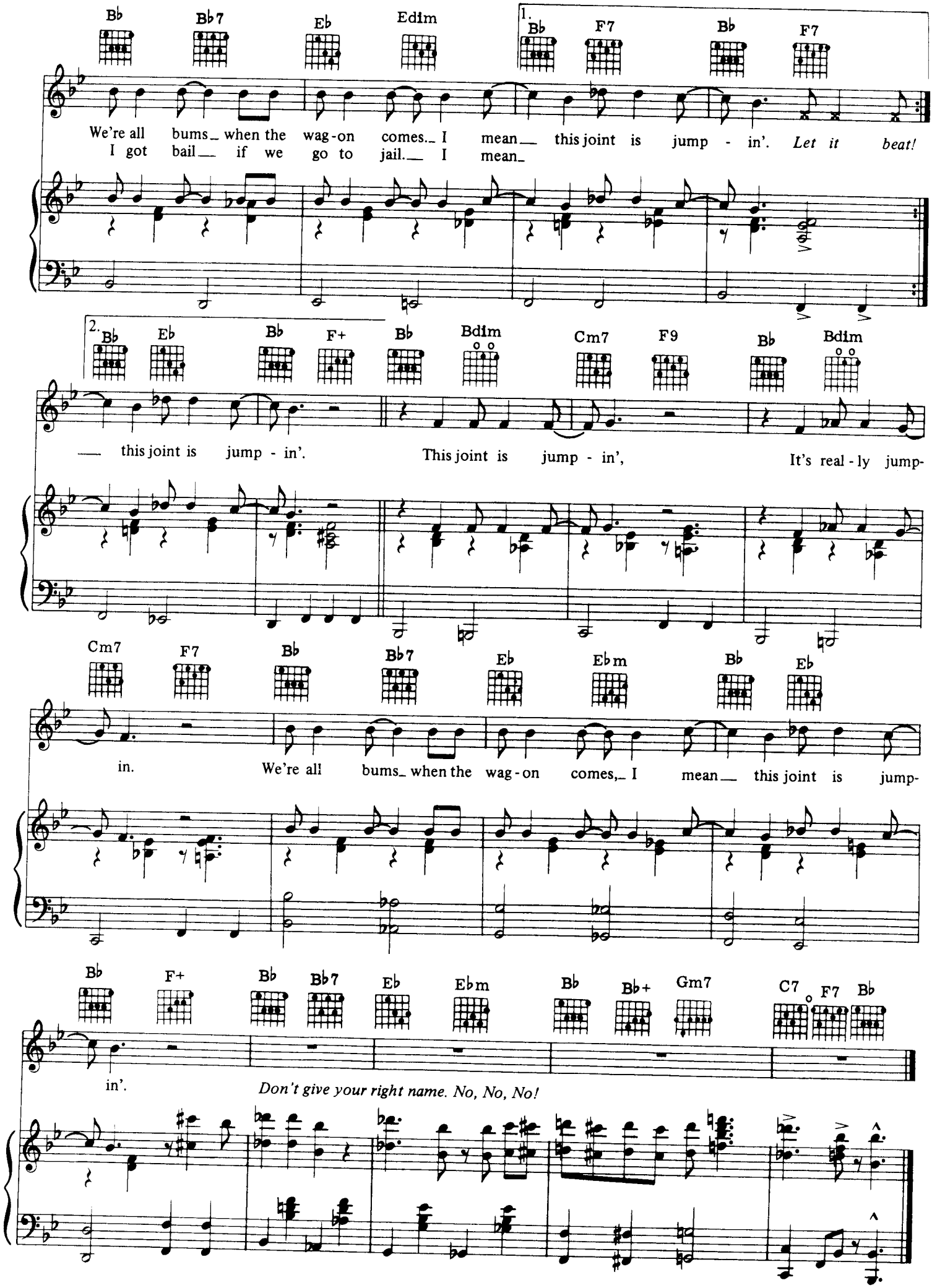
B♭ B♭7 E♭ Edim
1. B♭ F7 B♭ F7
We're all bums_ when the wag-on comes._ I mean__ this joint is jump - in'. Let it beat!
I got bail__ if we go to jail.__ I mean_
2. B♭ E♭ B♭ F+ B♭ Bdim Cm7 F9 B♭ Bdim
__ this joint is jump - in'. This joint is jump - in', It's real - ly jump-
Cm7 F7 B♭ B♭7 E♭ E♭m B♭ E♭
in. We're all bums_ when the wag-on comes,_ I mean__ this joint is jump-
B♭ F+ B♭ B♭7 E♭ E♭m B♭ B♭+ Gm7 C7 F7 B♭
in'. Don't give your right name. No, No, No!

KIDS!

from BYE BYE BIRDIE

Lyric by LEE ADAMS
Music by CHARLES STROUSE

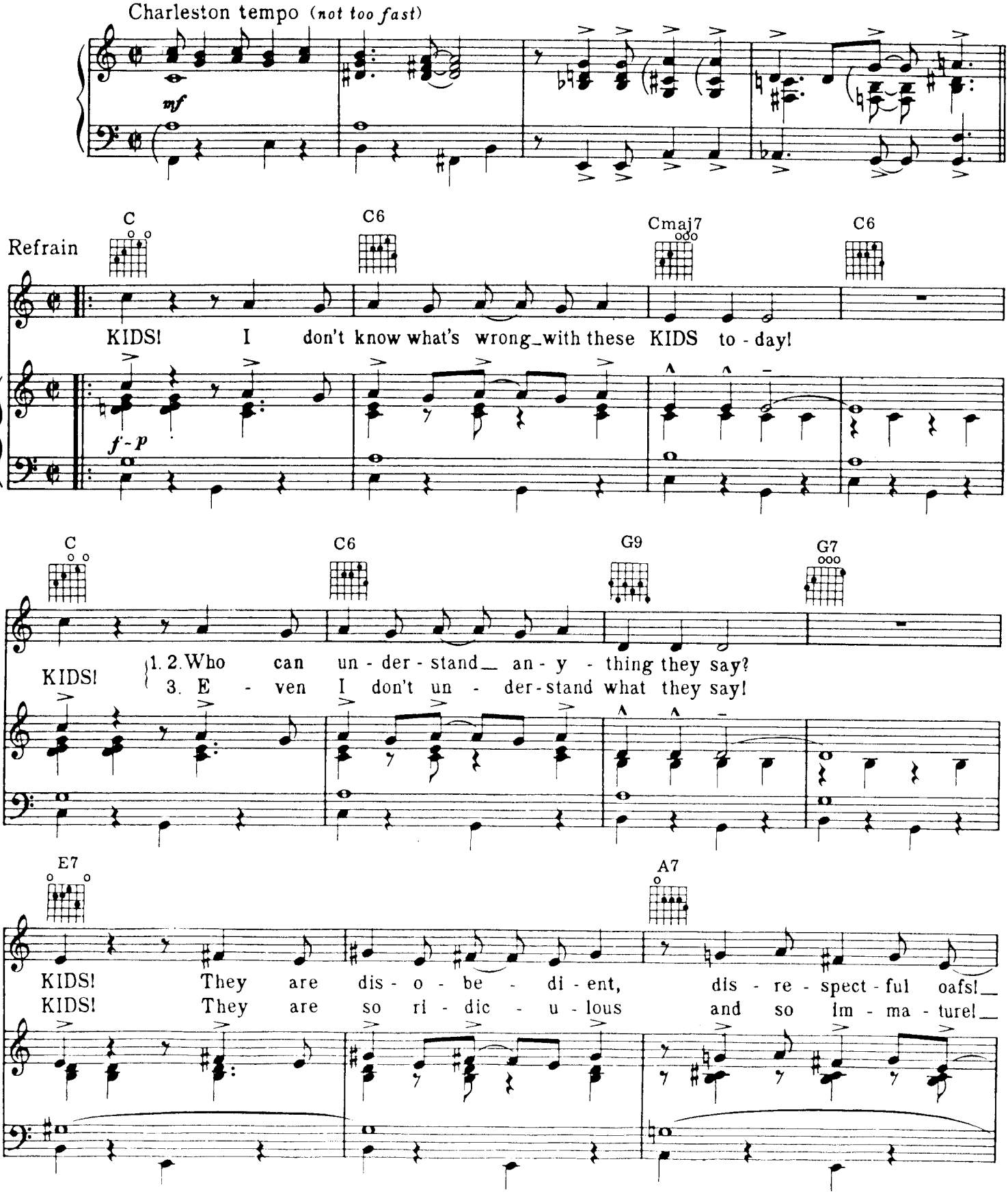

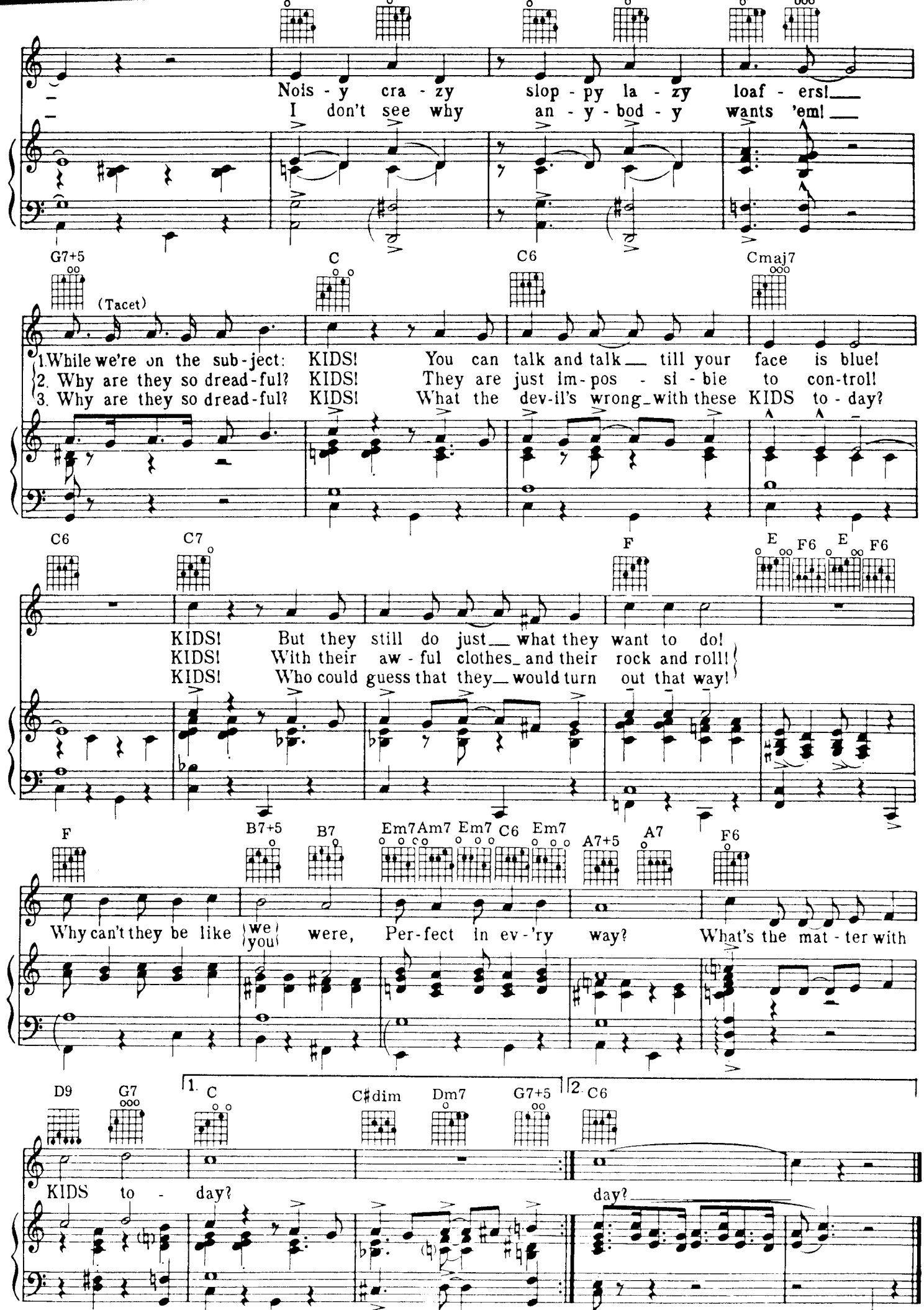
Nois - y cra - zy slop - py la - zy loaf - ers!
I don't see why an - y - bod - y wants 'em!
G7+5 C C6 Cmaj7
(Tacet)
1. While we're on the sub - ject: KIDS! You can talk and talk till your face is blue!
2. Why are they so dread - ful? KIDS! They are just im - pos - si - ble to con - trol!
3. Why are they so dread - ful? KIDS! What the dev - il's wrong with these KIDS to - day?
C6 C7 F E F6 E F6
KIDS! But they still do just what they want to do!
KIDS! With their aw - ful clothes and their rock and roll!
KIDS! Who could guess that they would turn out that way!
F B7+5 B7 Em7 Am7 Em7 C6 Em7 A7+5 A7 F6
Why can't they be like we / you were, Per - fect in ev - 'ry way? What's the mat - ter with
D9 G7 1. C C♯dim Dm7 G7+5 2. C6
KIDS to - day? day?

LEANING ON A LAMP POST

from ME AND MY GIRL

By NOEL GAY

Moderately, with a lilting swing (♩♫ = ♩3♪)

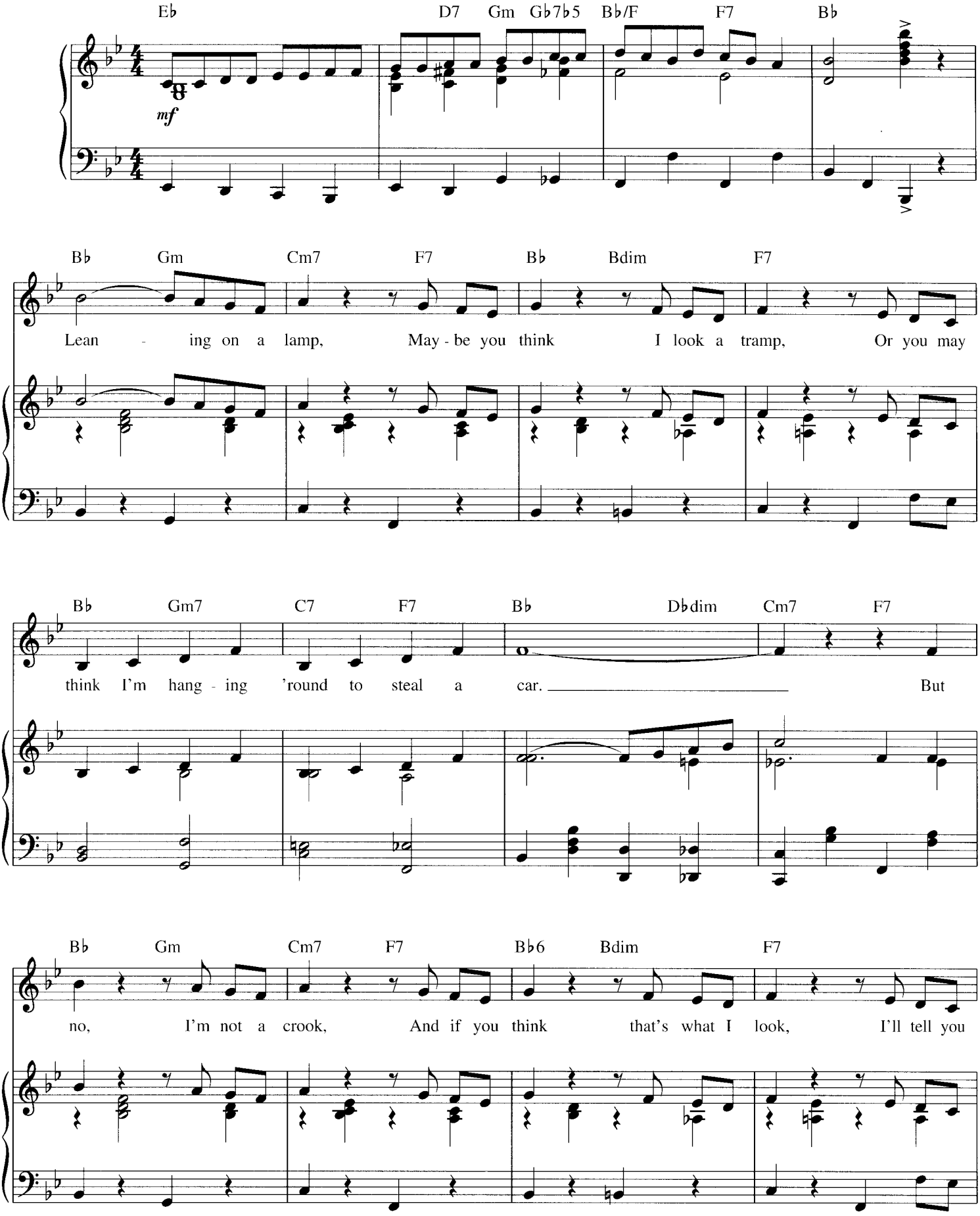

Copyright © 1937 (Renewed) Richard Armitage Ltd.

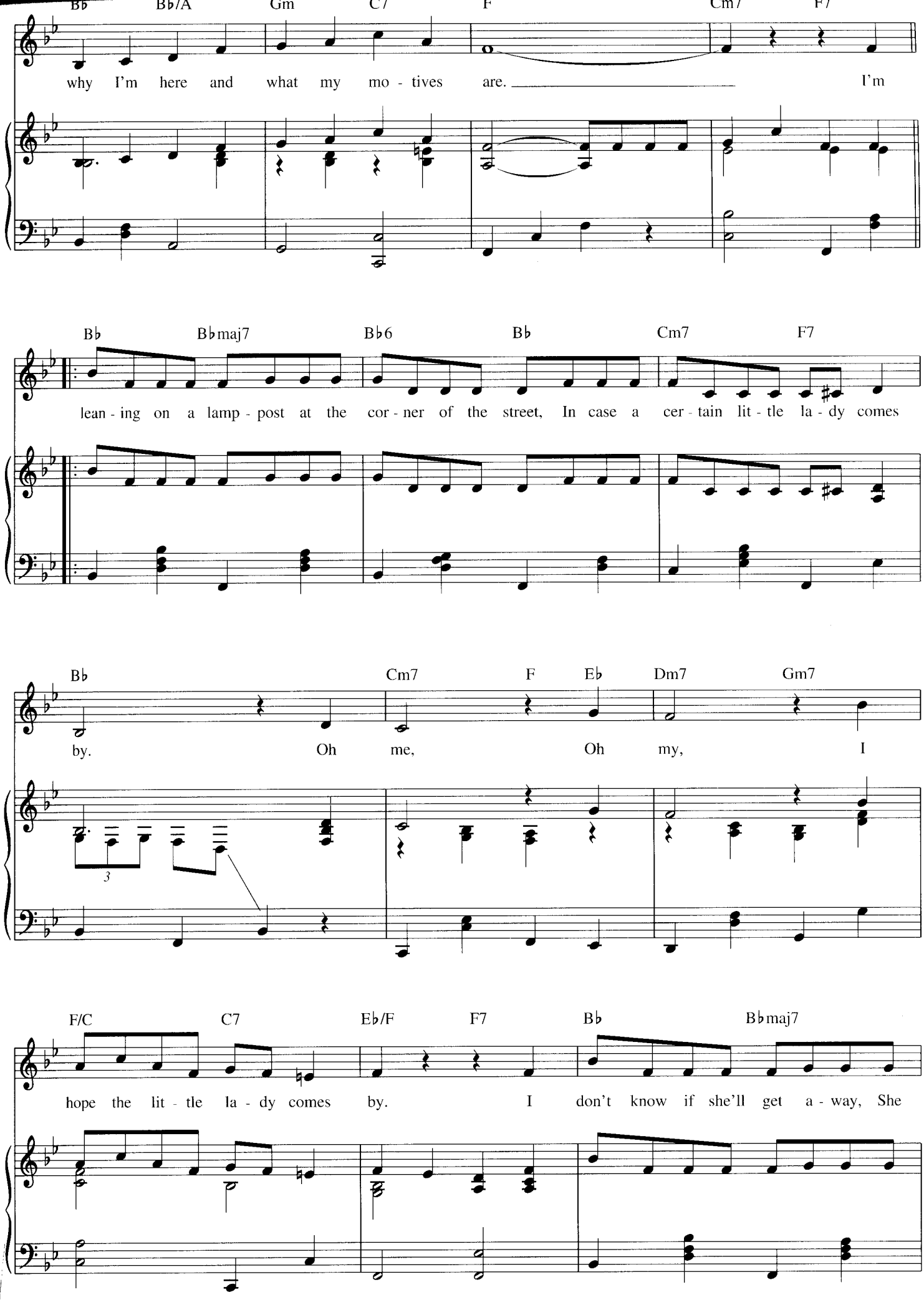
B♭ B♭/A Gm C7 F Cm7 F7
why I'm here and what my mo - tives are. I'm
B♭ B♭maj7 B♭6 B♭ Cm7 F7
lean - ing on a lamp - post at the cor - ner of the street, In case a cer - tain lit - tle la - dy comes
B♭ Cm7 F E♭ Dm7 Gm7
by. Oh me, Oh my, I
3
F/C C7 E♭/F F7 B♭ B♭maj7
hope the lit - tle la - dy comes by. I don't know if she'll get a - way, She

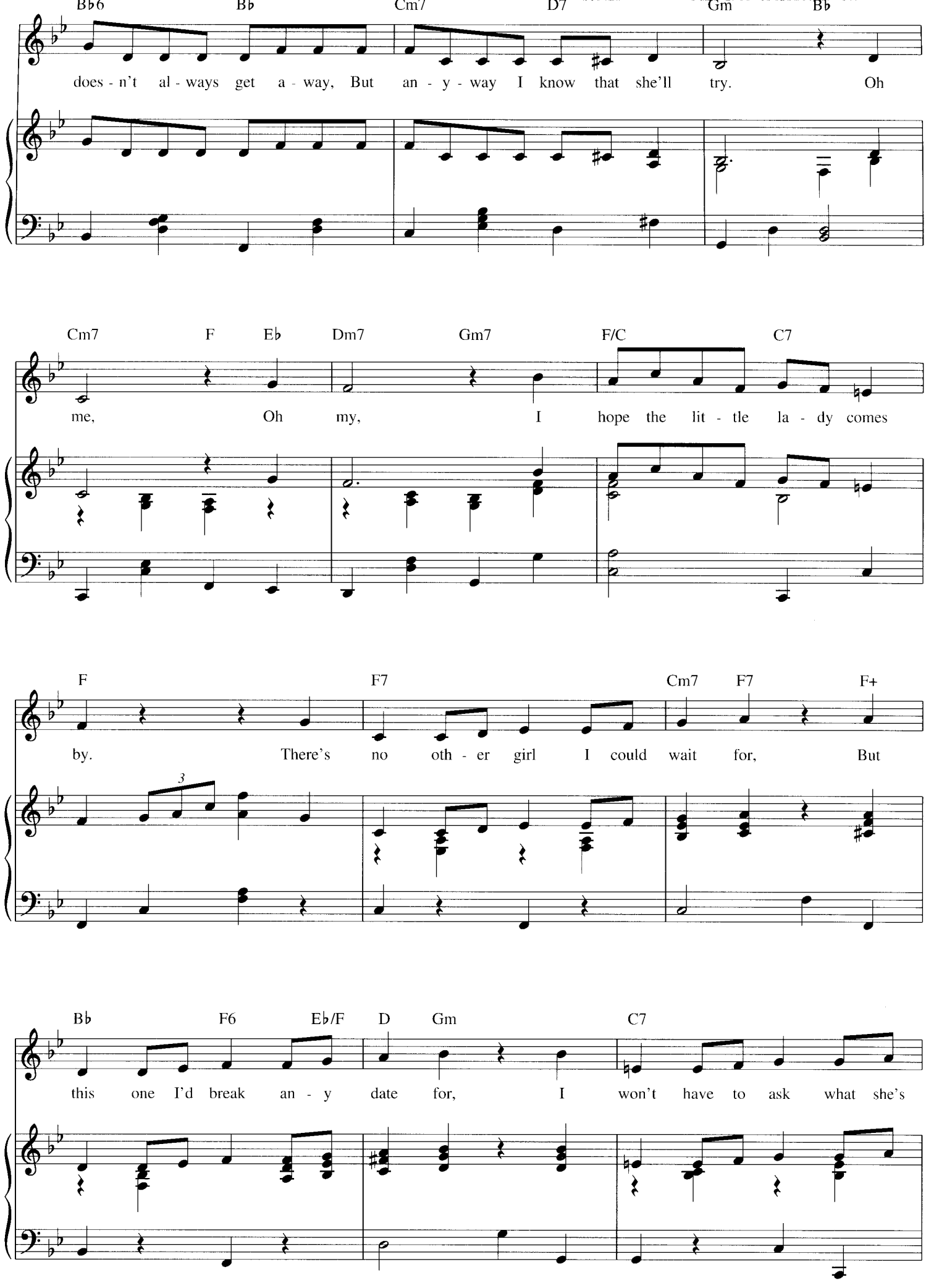
B♭6 B♭ Cm7 D7 Gm B♭
does - n't al - ways get a - way, But an - y - way I know that she'll try. Oh
Cm7 F E♭ Dm7 Gm7 F/C C7
me, Oh my, I hope the lit - tle la - dy comes
F F7 Cm7 F7 F+
by. There's no oth - er girl I could wait for, But
3
B♭ F6 E♭/F D Gm C7
this one I'd break an - y date for, I won't have to ask what she's

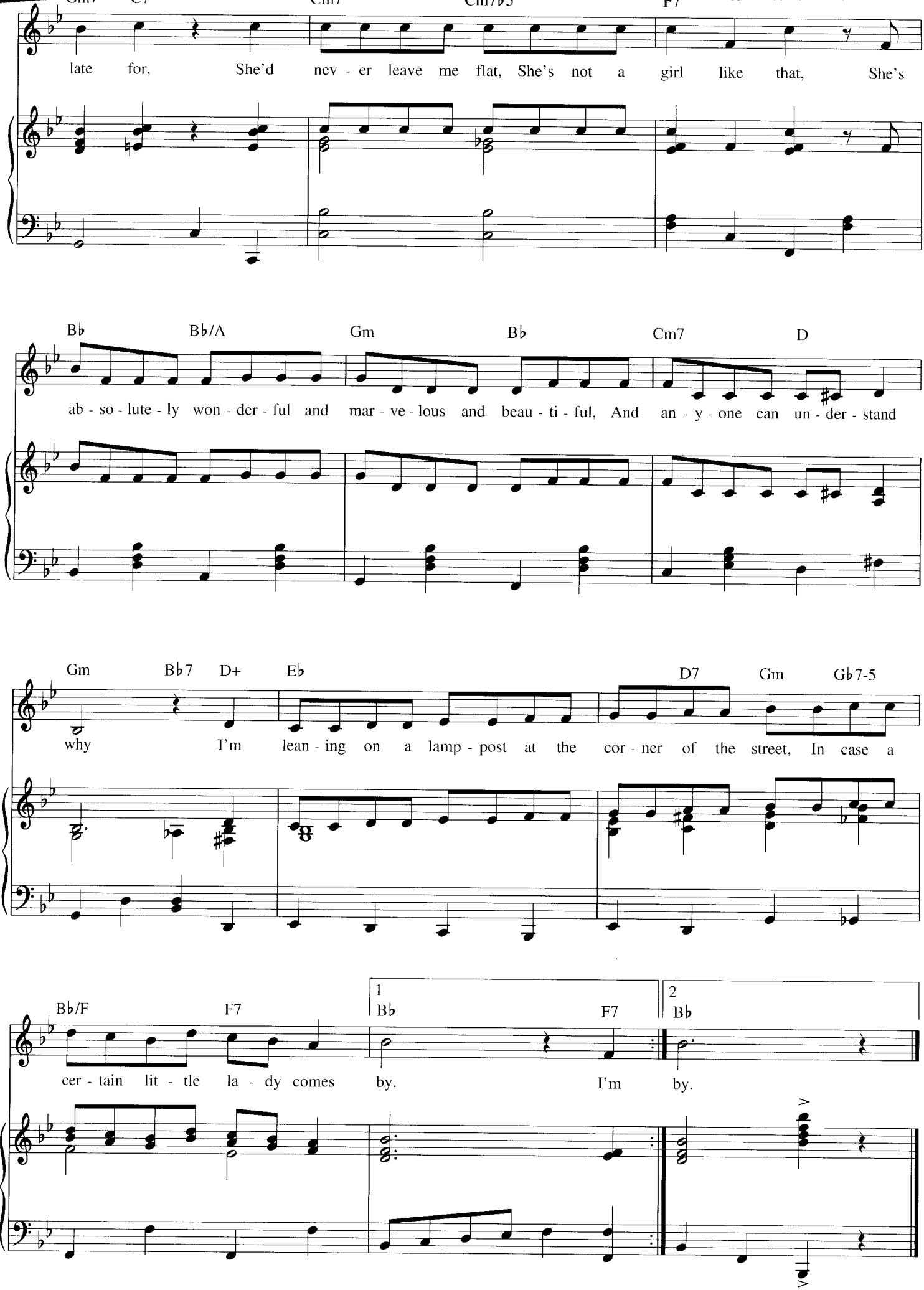
Gm7 C7 Cm7 Cm7♭5 F7
late for, She'd nev - er leave me flat, She's not a girl like that, She's
B♭ B♭/A Gm B♭ Cm7 D
ab - so - lute - ly won - der - ful and mar - ve - lous and beau - ti - ful, And an - y - one can un - der - stand
Gm B♭7 D+ E♭ D7 Gm G♭7-5
why I'm lean - ing on a lamp - post at the cor - ner of the street, In case a
B♭/F F7 1 B♭ F7 2 B♭
cer - tain lit - tle la - dy comes by. I'm by.

A LOT OF LIVIN' TO DO

from BYE BYE BIRDIE

Lyric by LEE ADAMS
Music by CHARLES STROUSE

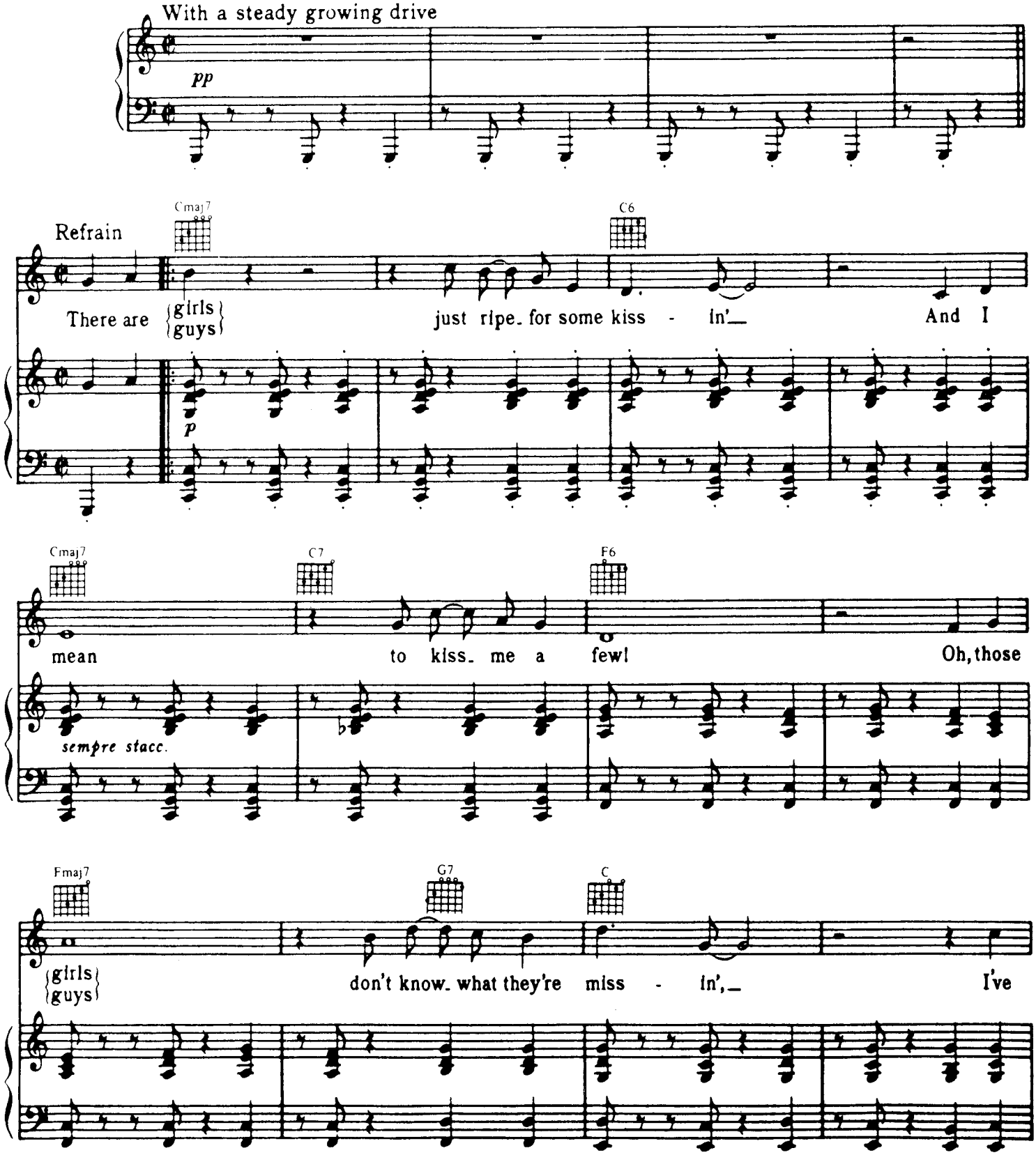

© 1960 (Renewed) Strada Music

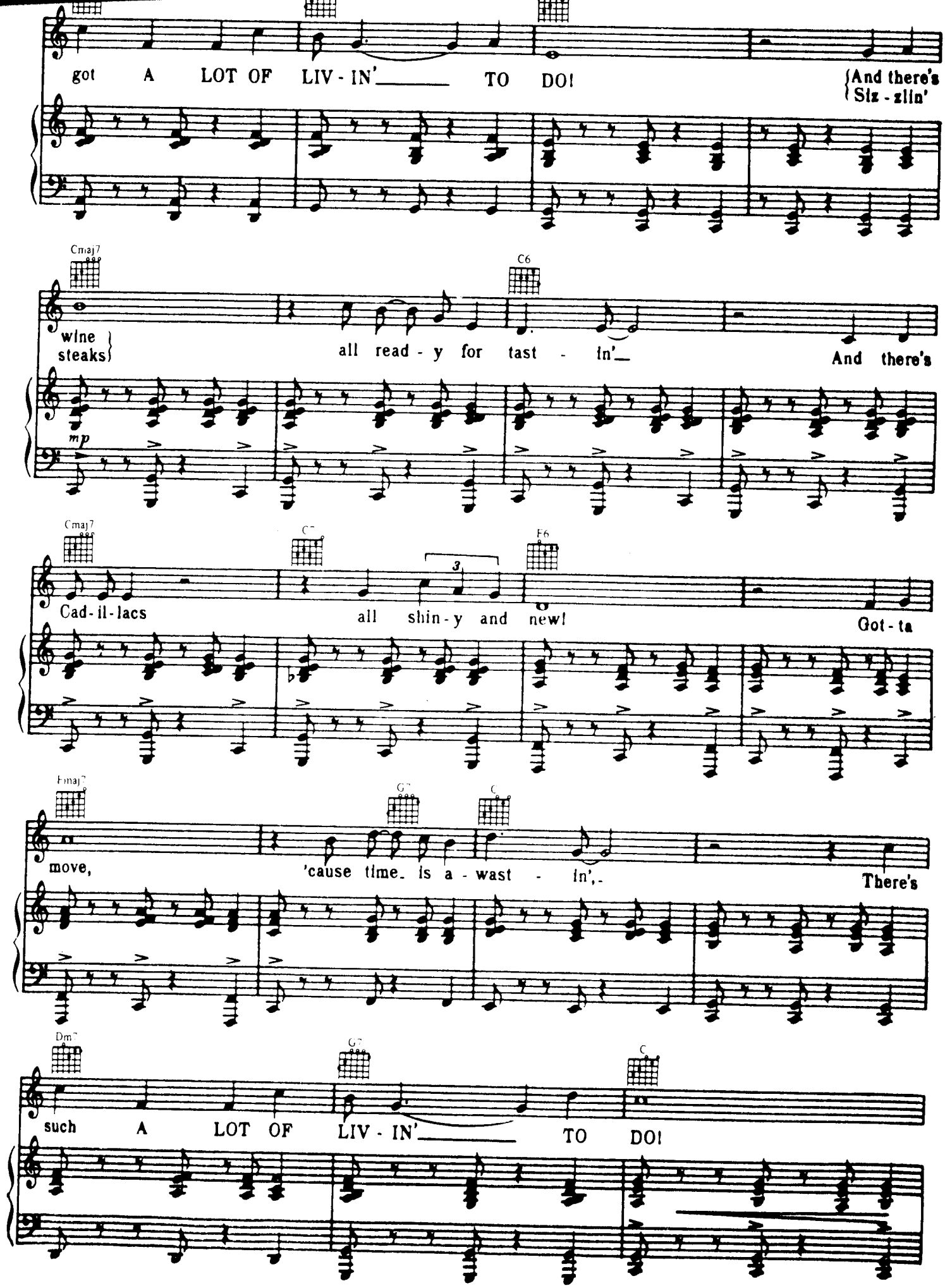
got A LOT OF LIV - IN'_____ TO DO!
And there's Siz - zlin'
Cmaj7
C6
wine steaks
all read - y for tast - in'_
And there's
mp
Cmaj7
C7
F6
3
Cad - il - lacs
all shin - y and new!
Got - ta
Fmaj7
G7
C
move,
'cause time_ is a - wast - in',-
There's
Dm7
G7
C
such A LOT OF LIV - IN'_____ TO DO!

from BYE BYE BIRDIE

Lyric by LEE ADAMS
Music by CHARLES STROUSE

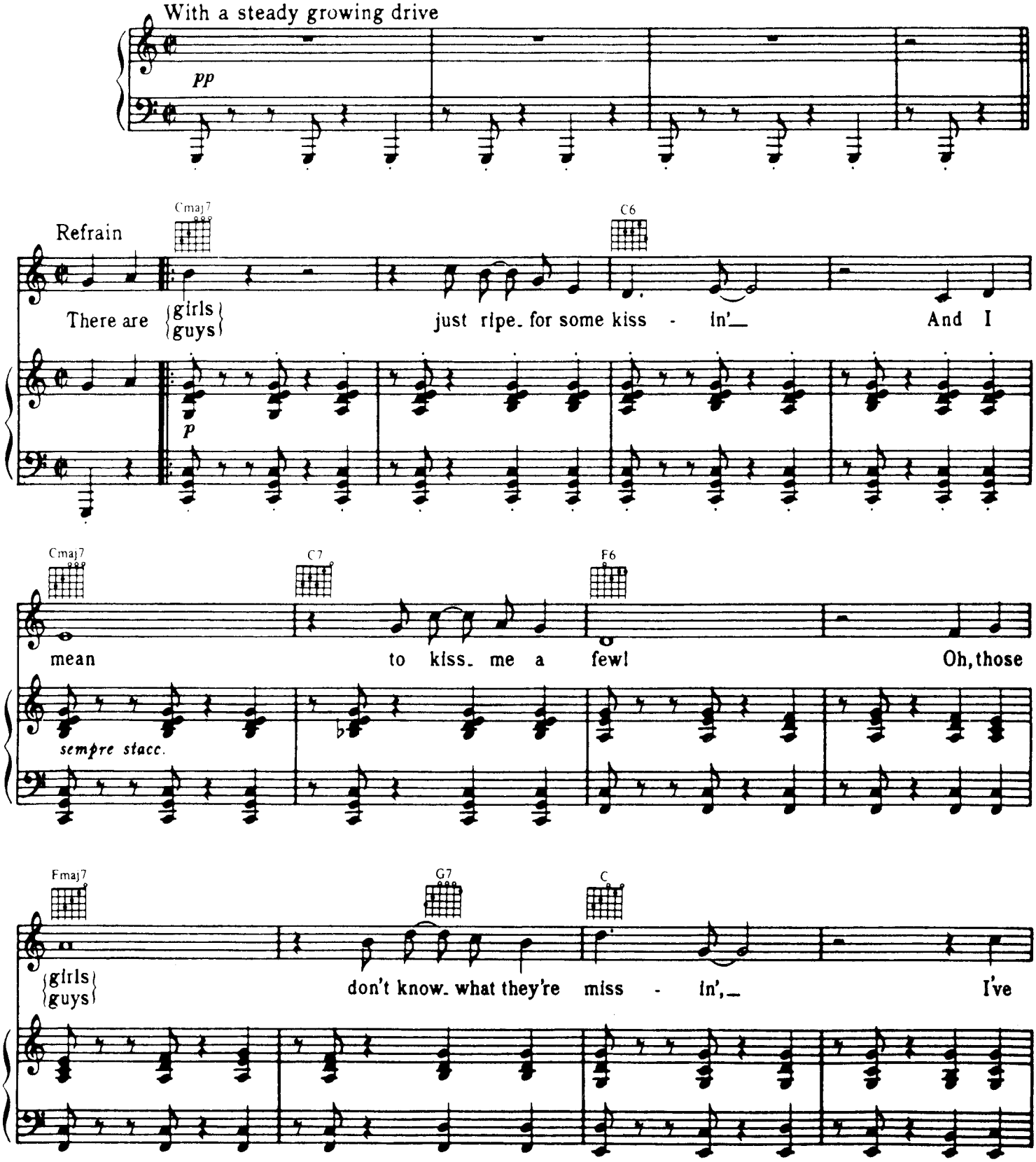

© 1960 (Renewed) Strada Music
All Rights Controlled Worldwide by Helene Blue Musique Ltd.
All Rights Reserved Used by Permission

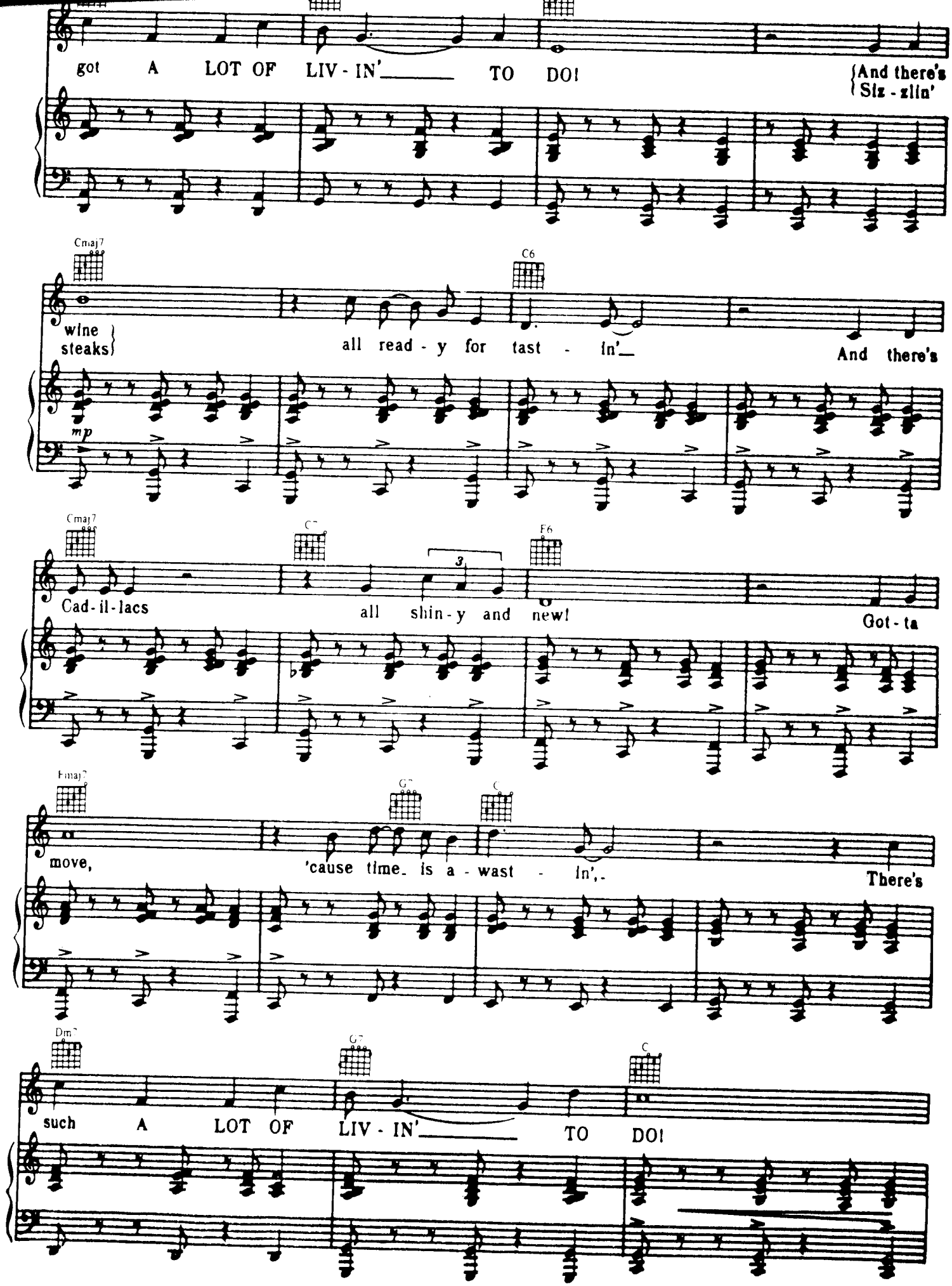
got A LOT OF LIV - IN'_____ TO DO!
And there's Siz - zlin'
Cmaj7
C6
wine steaks
all read - y for tast - in'_
And there's
mp
Cmaj7
C7
F6
3
Cad - il - lacs
all shin - y and new!
Got - ta
Fmaj7
G7
C
move,
'cause time_ is a - wast - in',-
There's
Dm7
G7
C
such A LOT OF LIV - IN'_____ TO DO!

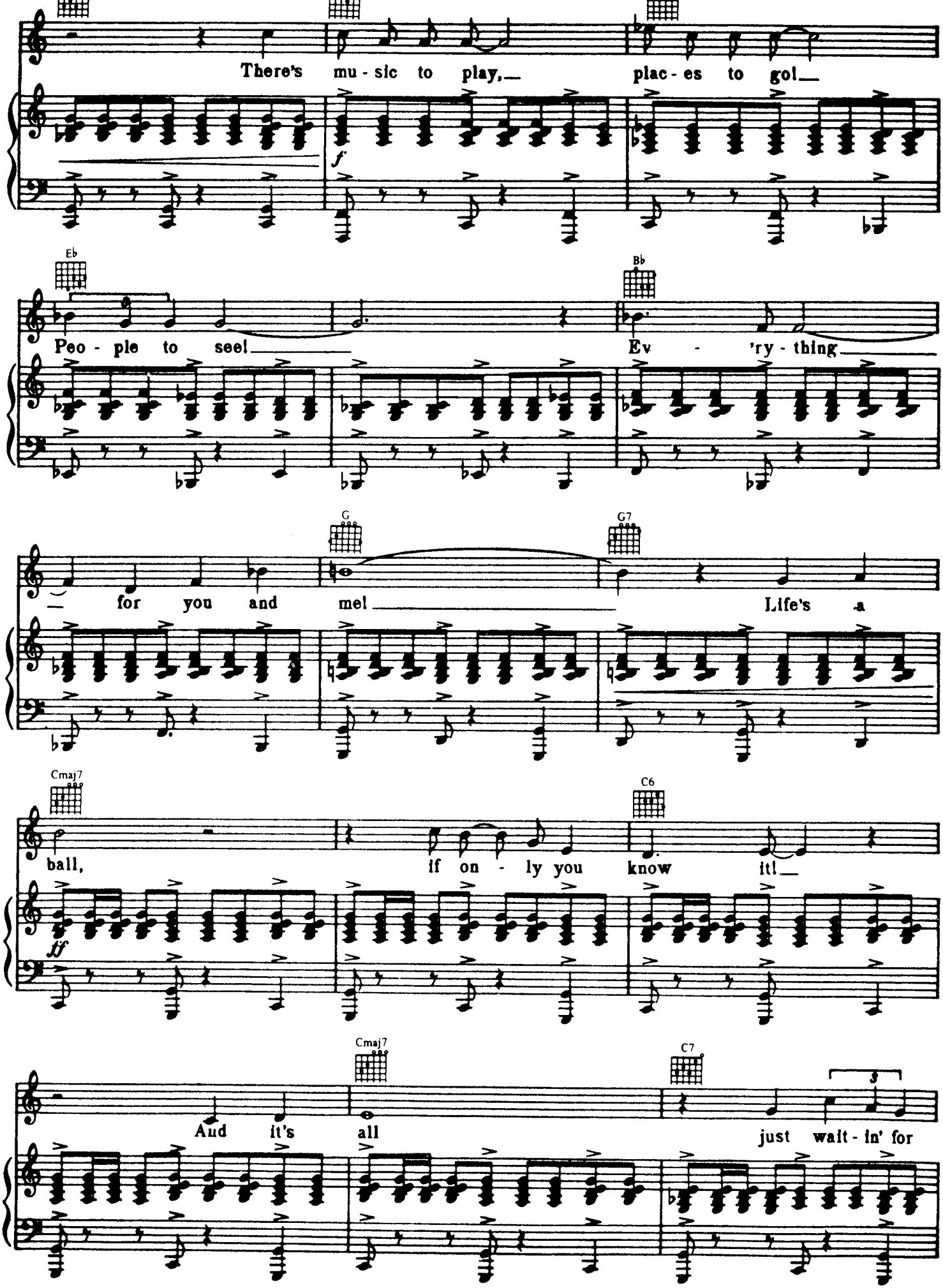
There's mu - sic to play, plac - es to go!
Eb
Bb
Peo - ple to see! Ev - 'ry - thing
G
G7
— for you and me! Life's a
Cmaj7
C6
ball, if on - ly you know it!
Cmaj7
C7
3
And it's all just wait - in' for

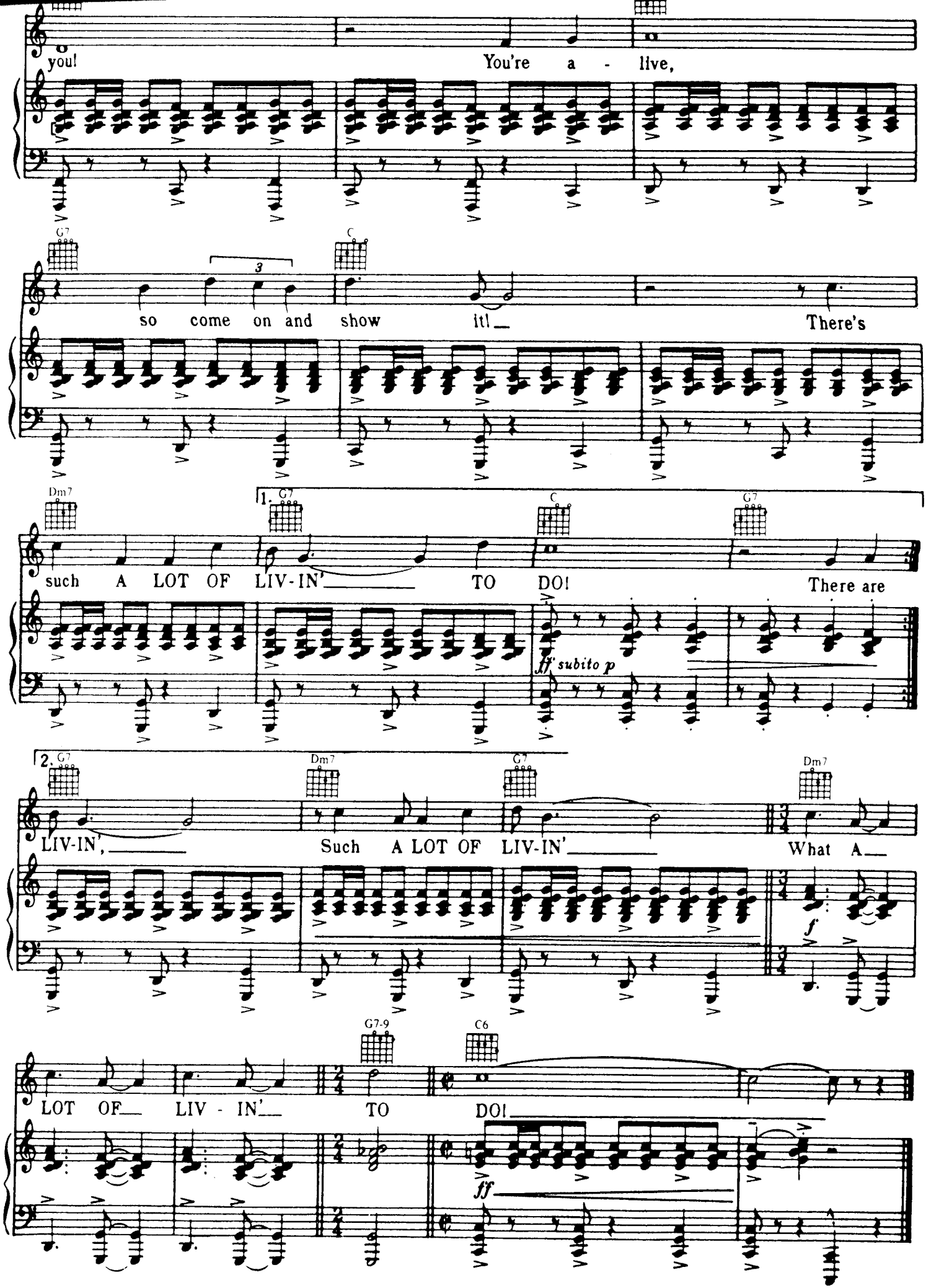
you!
You're a - live,
G7
C
3
so come on and show it!
There's
Dm7
1. G7
C
G7
such A LOT OF LIV-IN'
TO DO!
There are
ff subito p
2. G7
Dm7
G7
Dm7
LIV-IN',
Such A LOT OF LIV-IN'
What A
f
G7-9
C6
LOT OF
LIV - IN'
TO
DO!
ff

LOVE, LOOK AWAY

from FLOWER DRUM SONG

Lyrics by OSCAR HAMMERSTEIN II
Music by RICHARD RODGERS

Lento

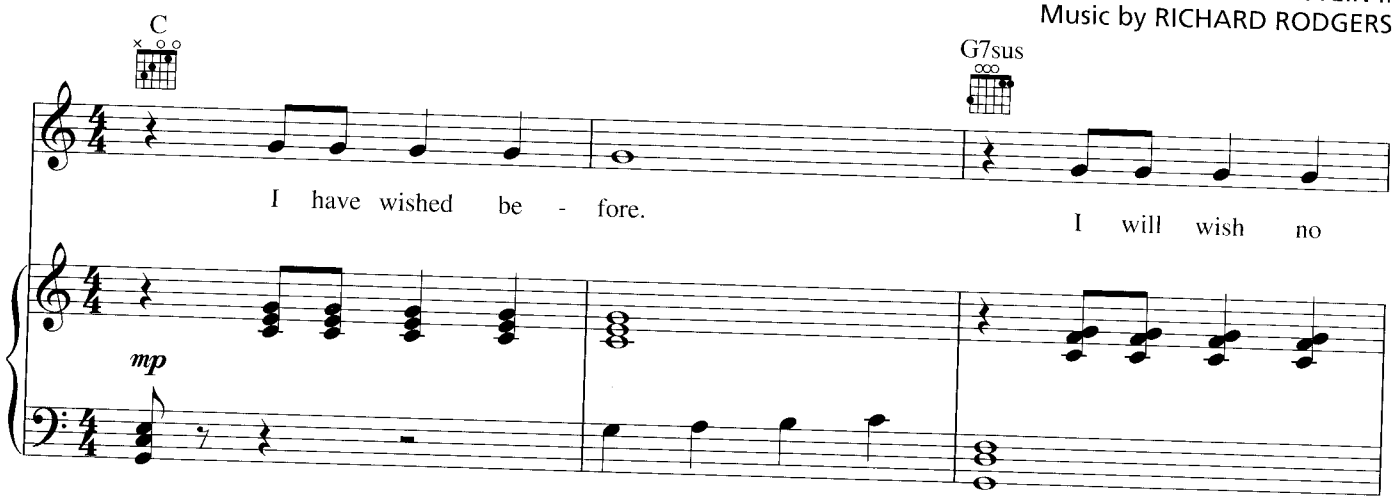

Moderato espressivo
Refrain

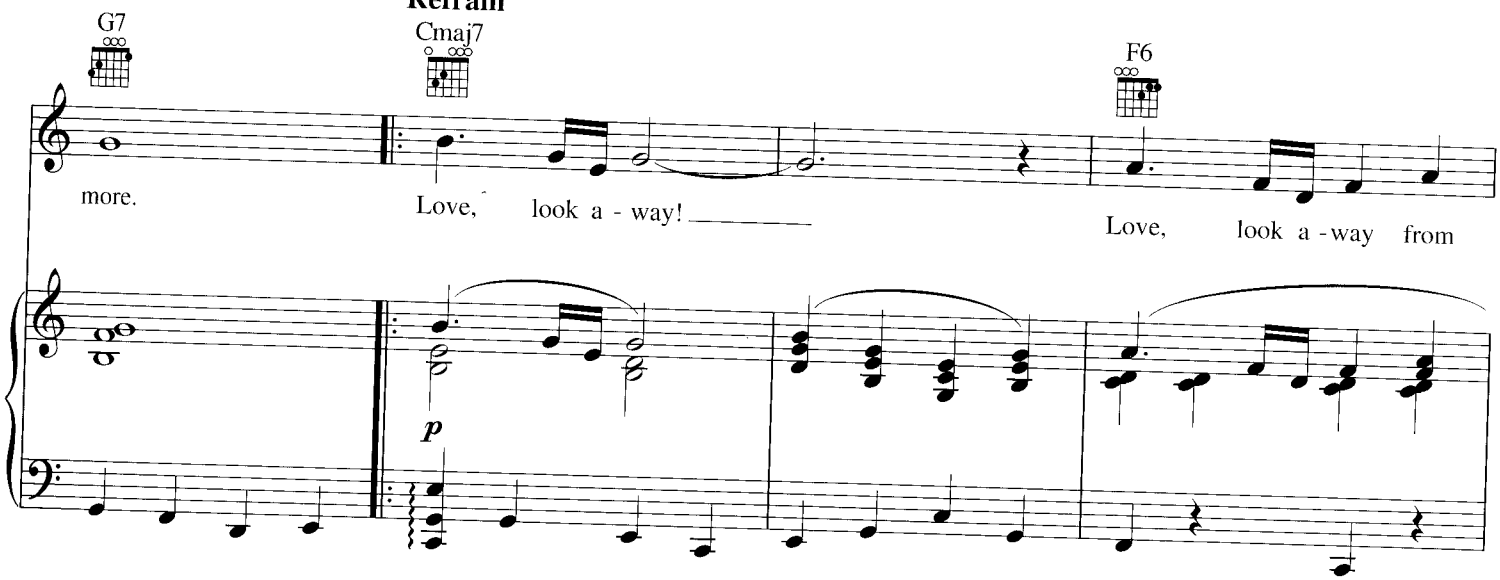

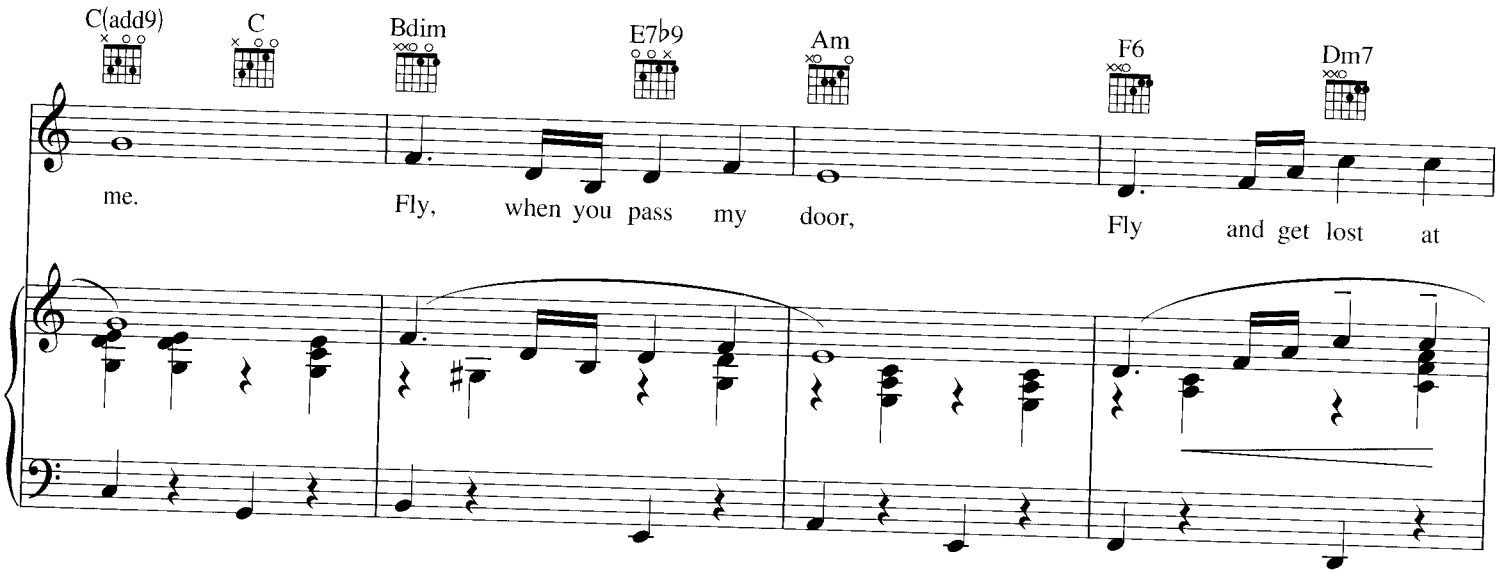

Copyright © 1958 by Richard Rodgers and Oscar Hammerstein II

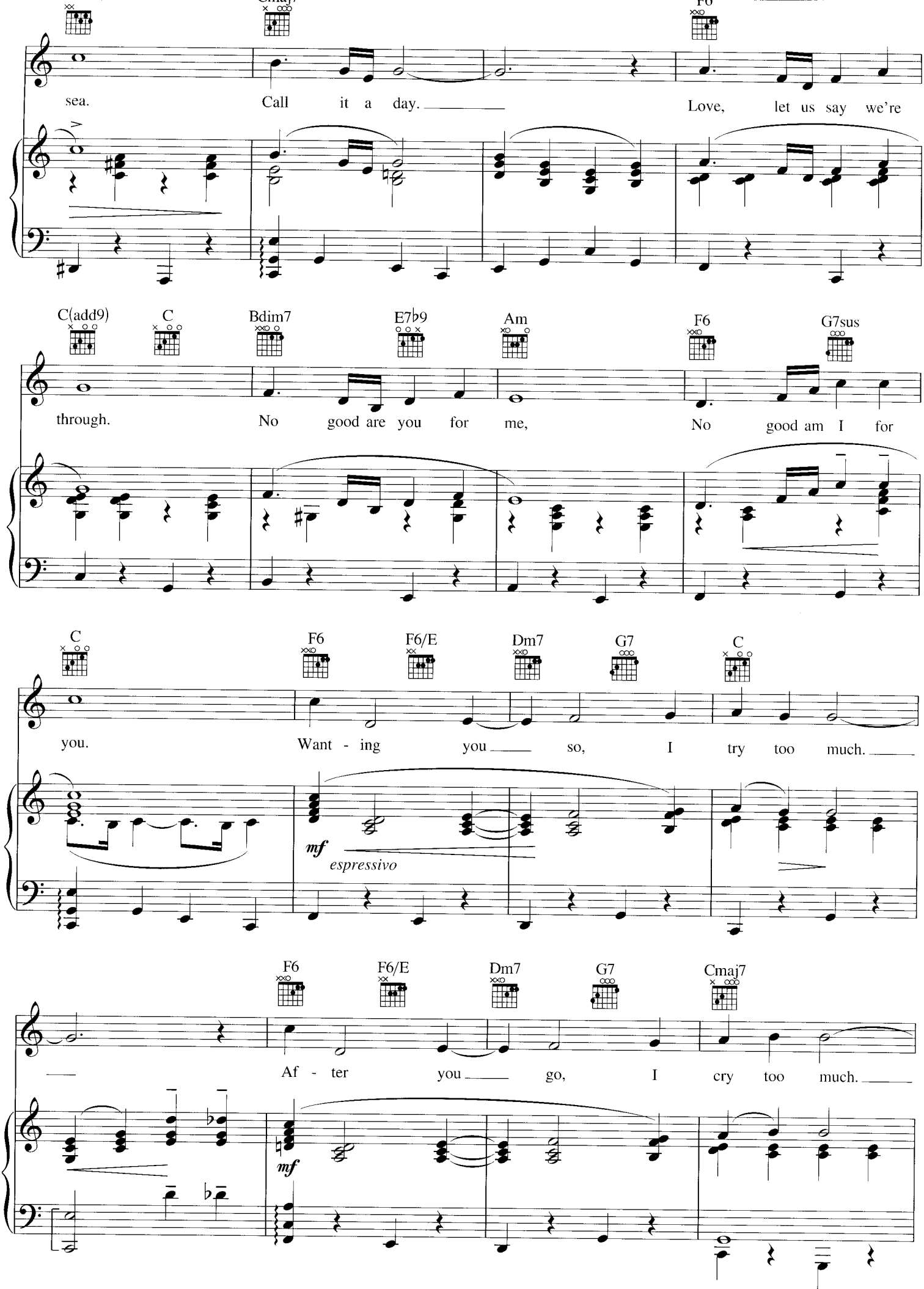
sea. Call it a day. Love, let us say we're
through. No good are you for me, No good am I for
you. Want - ing you so, I try too much.
mf
espressivo
— Af - ter you go, I cry too much.
mf

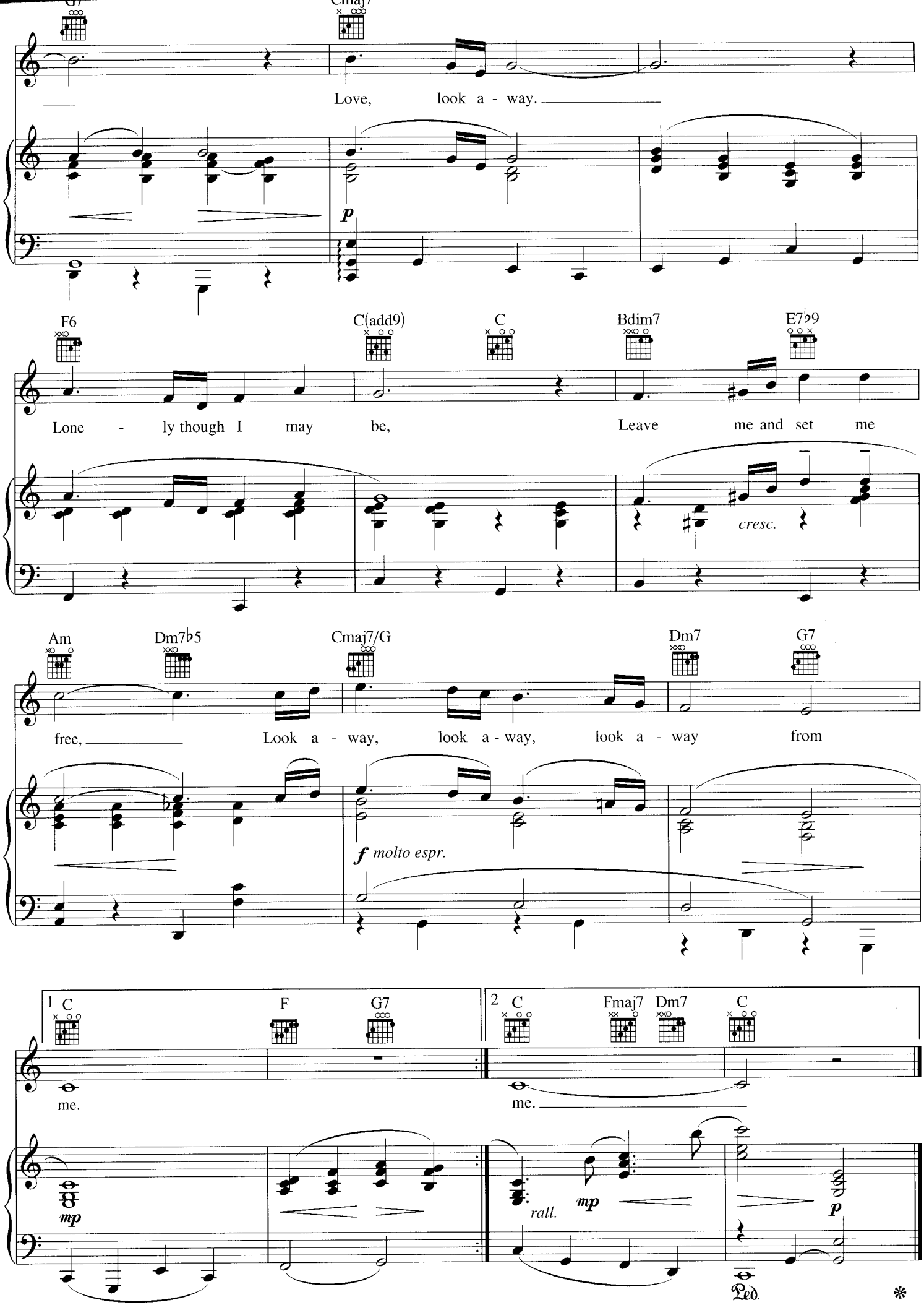
G7
Cmaj7
Love, look a - way.
p
F6
C(add9)
C
Bdim7
E7♭9
Lone - ly though I may be,
Leave me and set me
cresc.
Am
Dm7♭5
Cmaj7/G
Dm7
G7
free,
Look a - way, look a - way, look a - way from
f molto espr.
1 C
F
G7
me.
mp
2 C
Fmaj7
Dm7
C
me.
rall.
mp
p
Ped.
*

LUCK BE A LADY

from GUYS AND DOLLS

By FRANK LOESSE

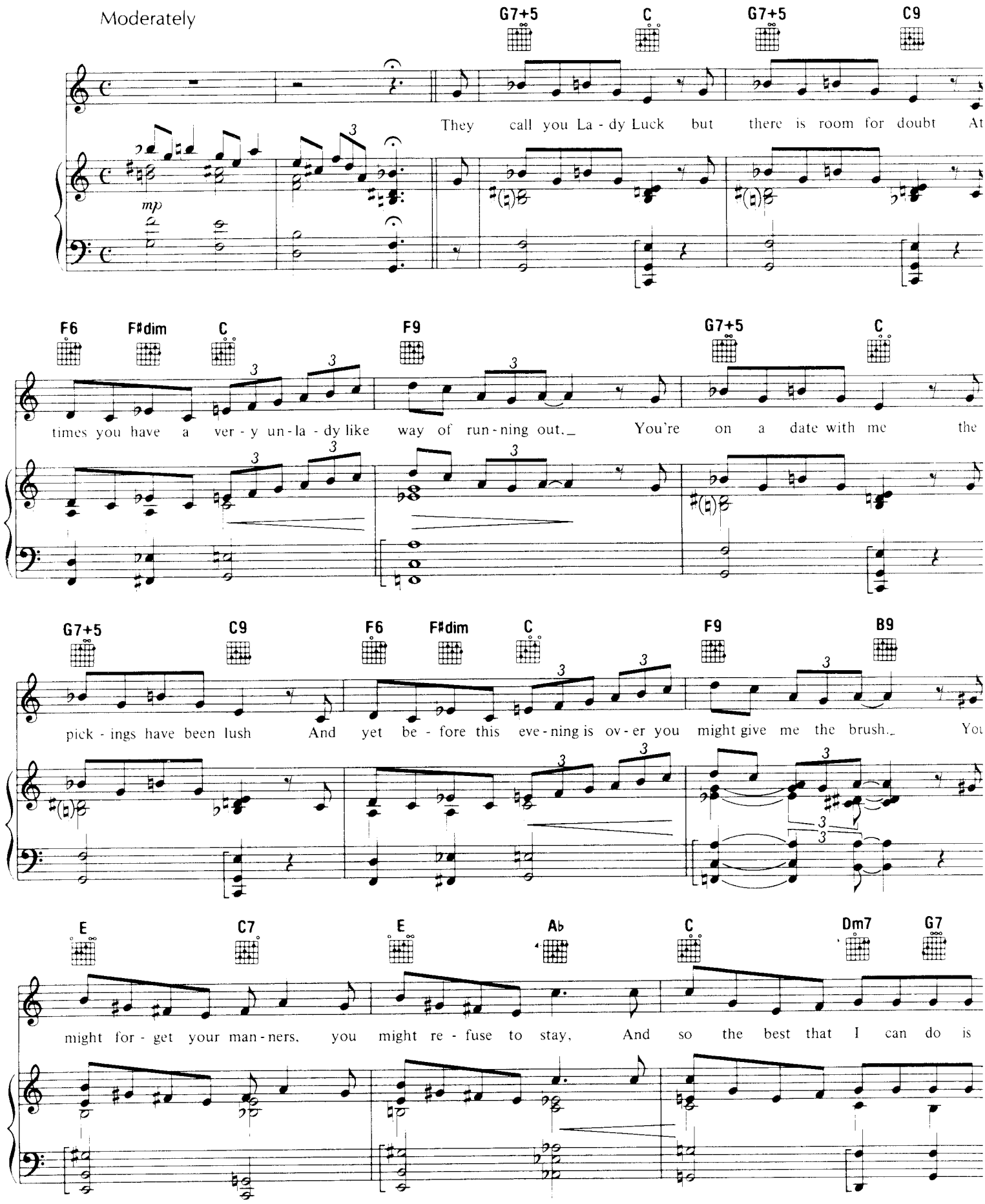

© 1950 (Renewed) FRANK MUSIC CORP.
All Rights Reserved

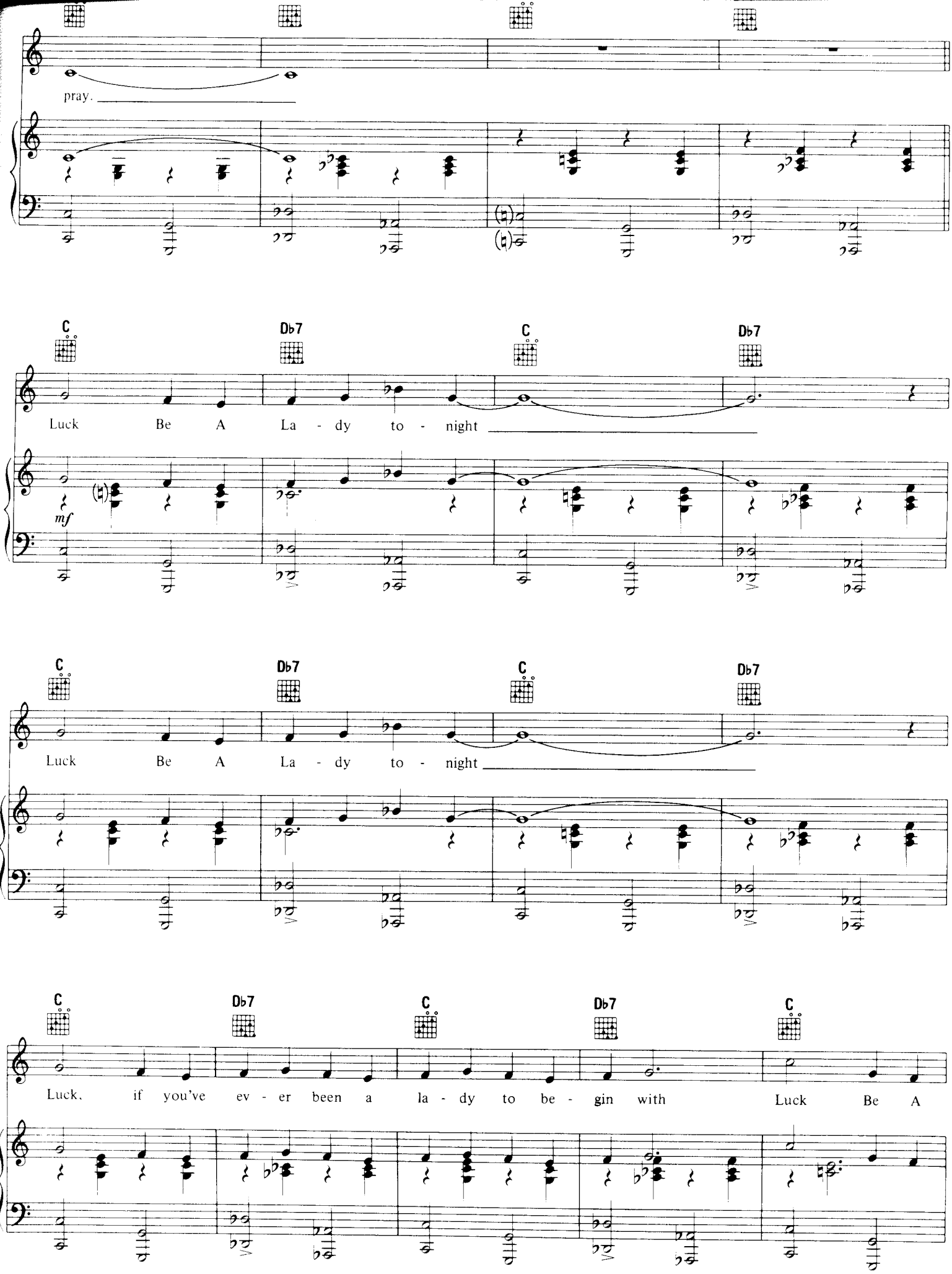
pray.
C
Db7
C
Db7
Luck Be A La - dy to - night
mf
C
Db7
C
Db7
Luck Be A La - dy to - night
C
Db7
C
Db7
C
Luck, if you've ev - er been a la - dy to be - gin with Luck Be A

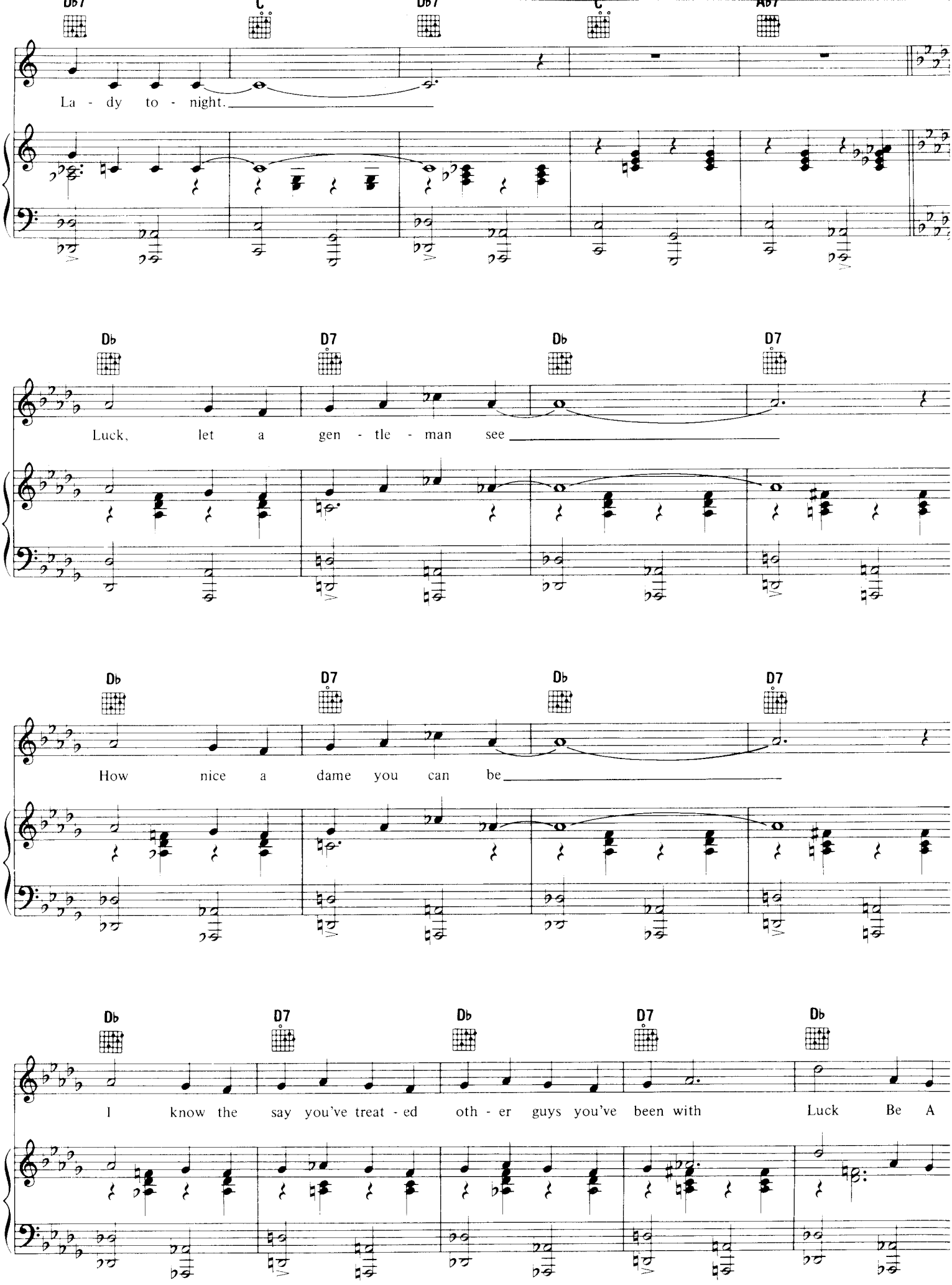
Db7
C
Db7
C
Ab7
La - dy to - night.
Db
D7
Db
D7
Luck, let a gen - tle - man see
Db
D7
Db
D7
How nice a dame you can be
Db
D7
Db
D7
Db
I know the say you've treat - ed oth - er guys you've been with Luck Be A

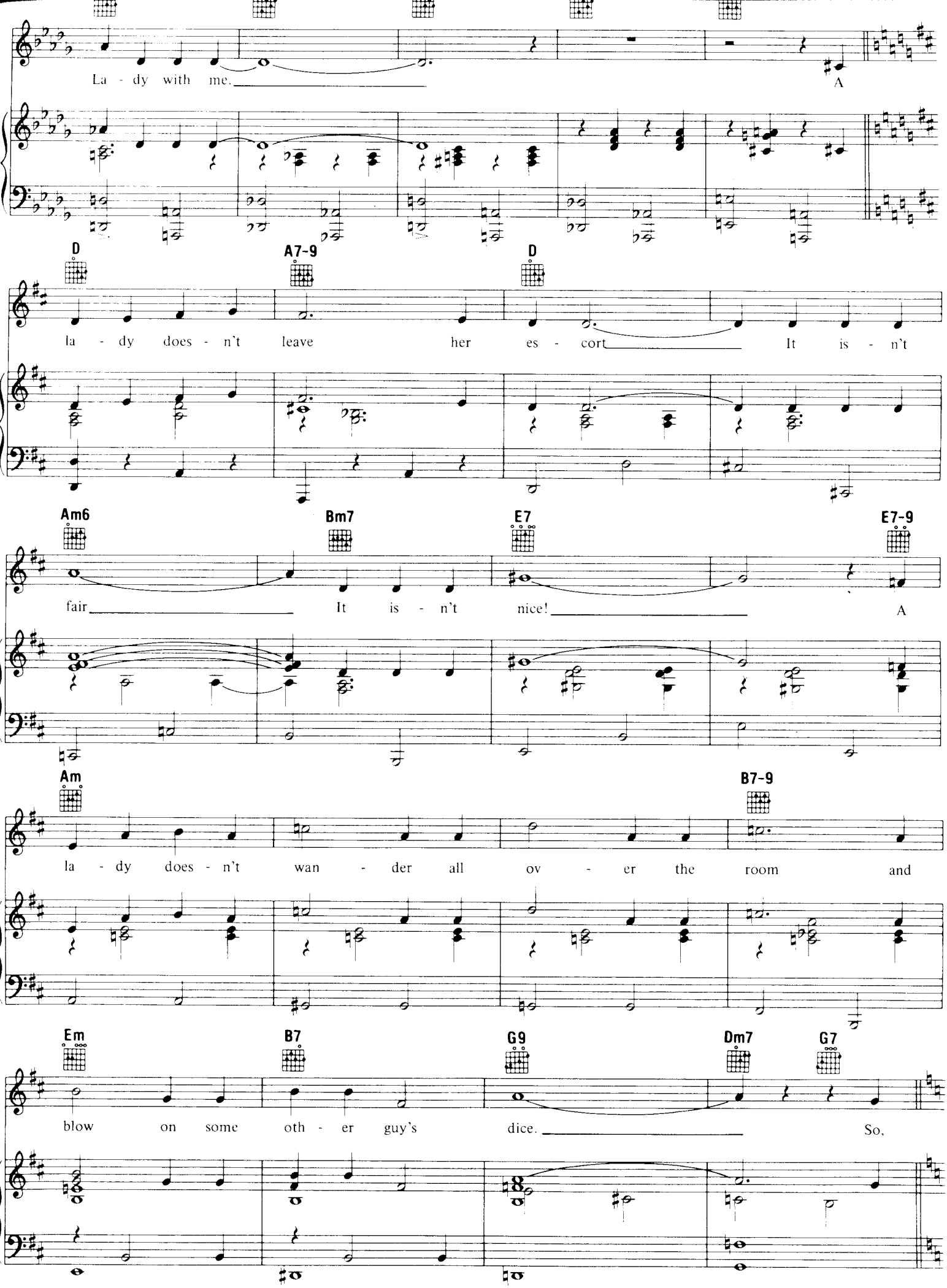
La - dy with me.
A
D
A7-9
D
la - dy does - n't leave her es - cort
It is - n't
Am6
Bm7
E7
E7-9
fair
It is - n't nice!
A
Am
B7-9
la - dy does - n't wan - der all ov - er the room and
Em
B7
G9
Dm7
G7
blow on some oth - er guy's dice.
So,

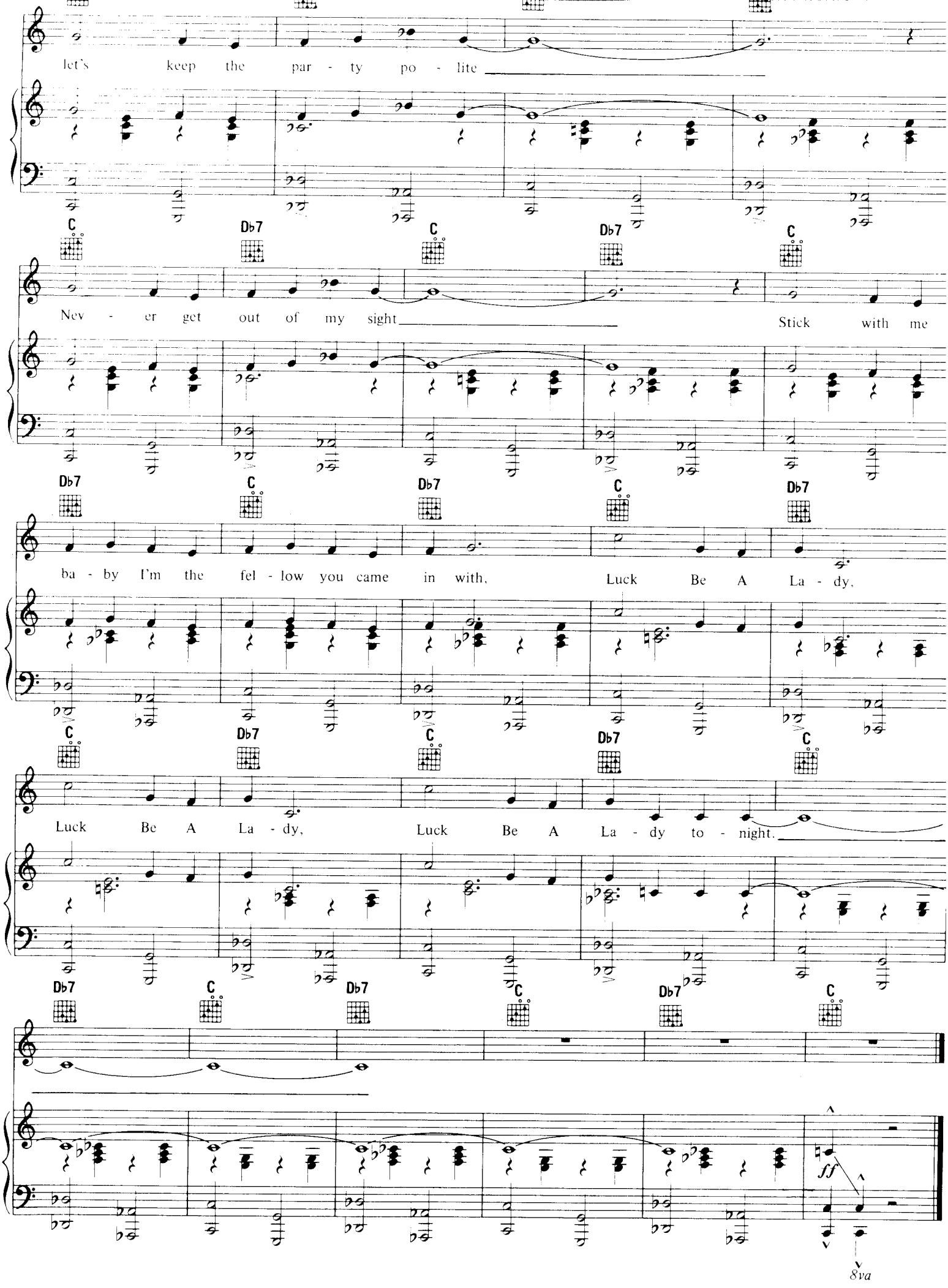
let's keep the par - ty po - lite
C Db7 C Db7 C
Nev - er get out of my sight Stick with me
Db7 C Db7 C Db7
ba - by I'm the fel - low you came in with, Luck Be A La - dy,
C Db7 C Db7 C
Luck Be A La - dy, Luck Be A La - dy to - night.
Db7 C Db7 C Db7 C
ff
8va

MAKE SOMEONE HAPPY

from DO RE MI

Words by BETTY COMDEN
and ADOLPH GREEN
Music by JULE STYNE

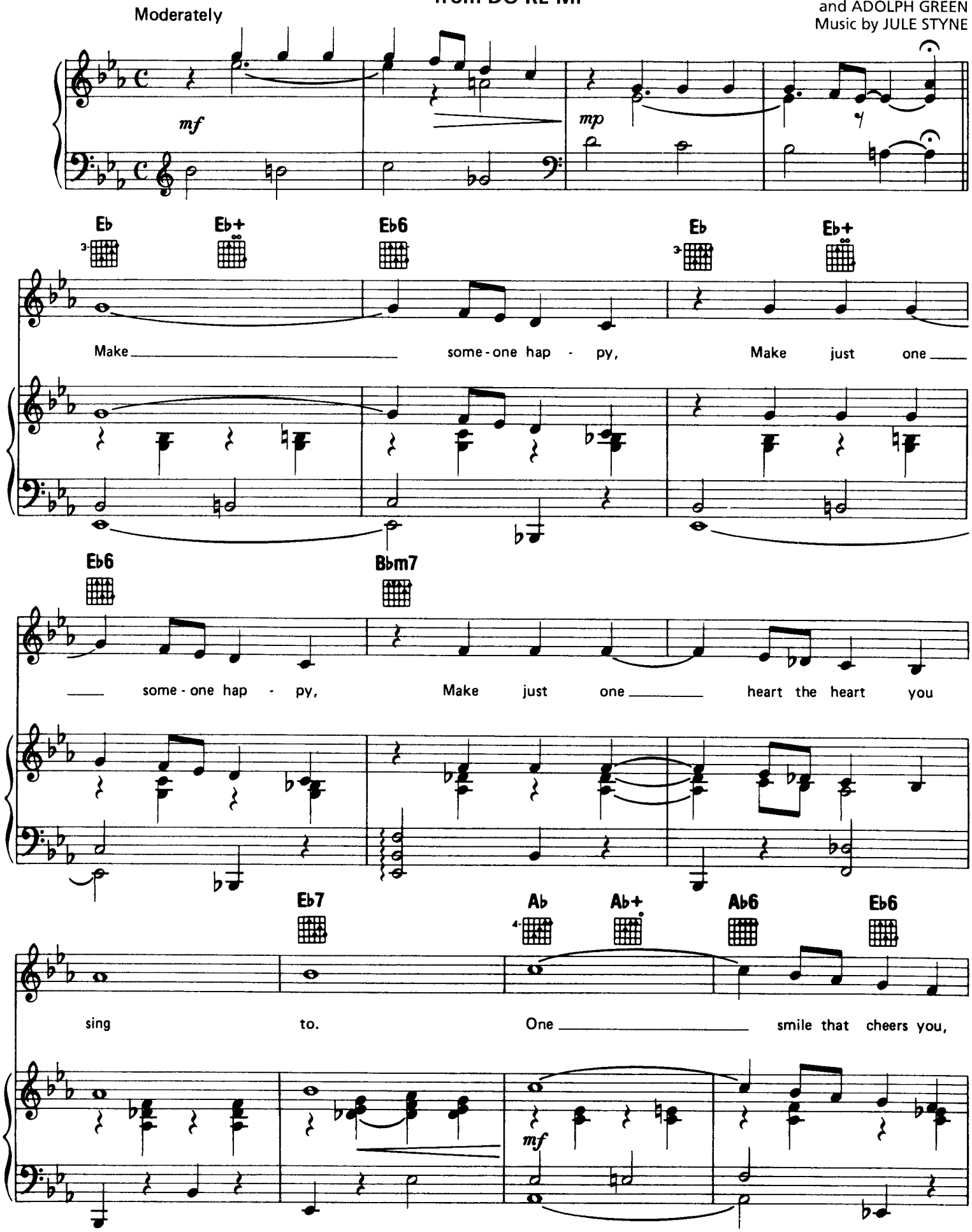

Copyright © 1960 by Betty Comden, Adolph Green and Jule Styne
Copyright Renewed

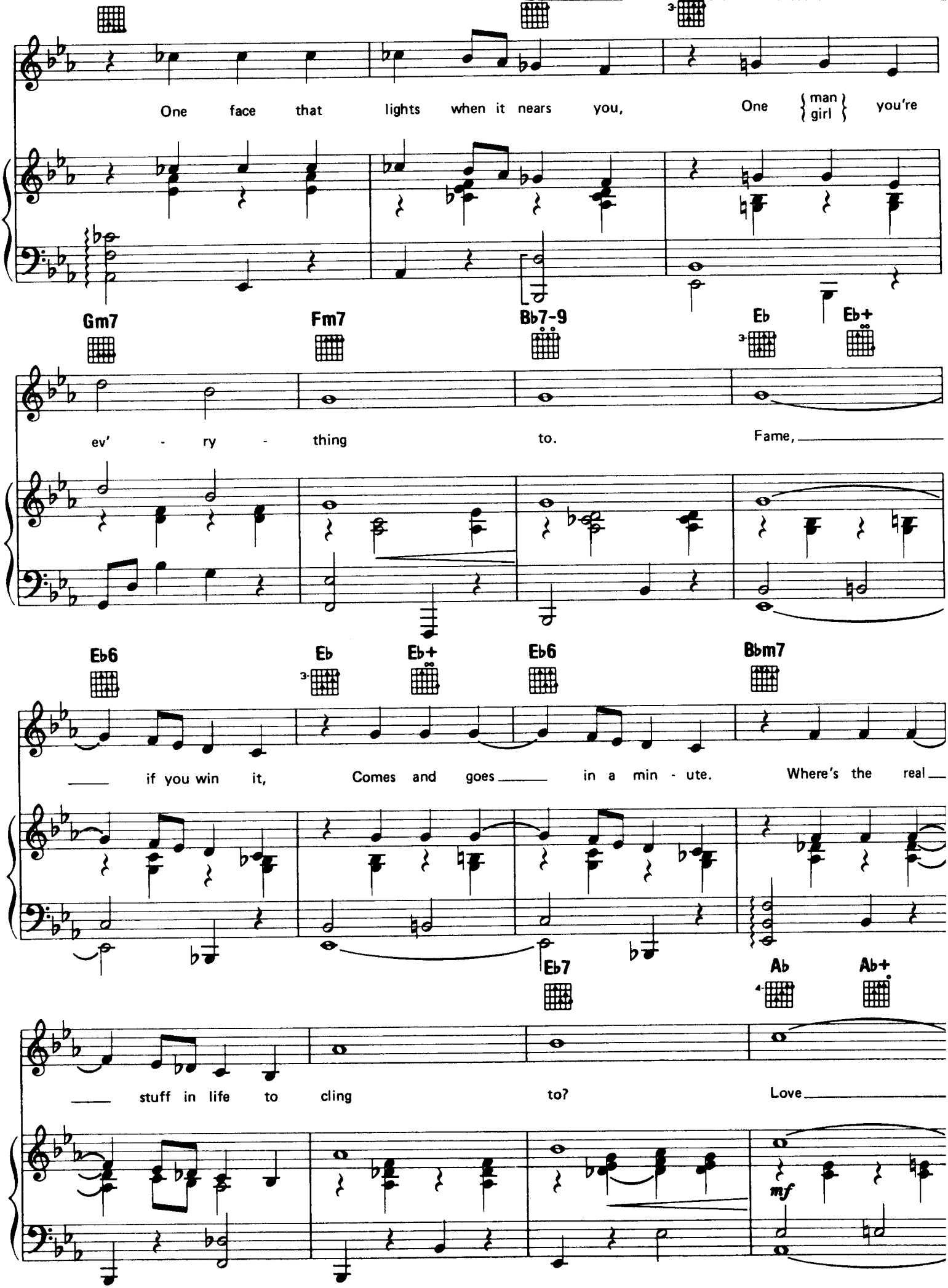
One face that lights when it nears you, One {man / girl} you're
Gm7 Fm7 Bb7-9 Eb Eb+
ev' - ry - thing to. Fame,
Eb6 Eb Eb+ Eb6 Bbm7
if you win it, Comes and goes in a min - ute. Where's the real
Eb7 Ab Ab+
stuff in life to cling to? Love
mf

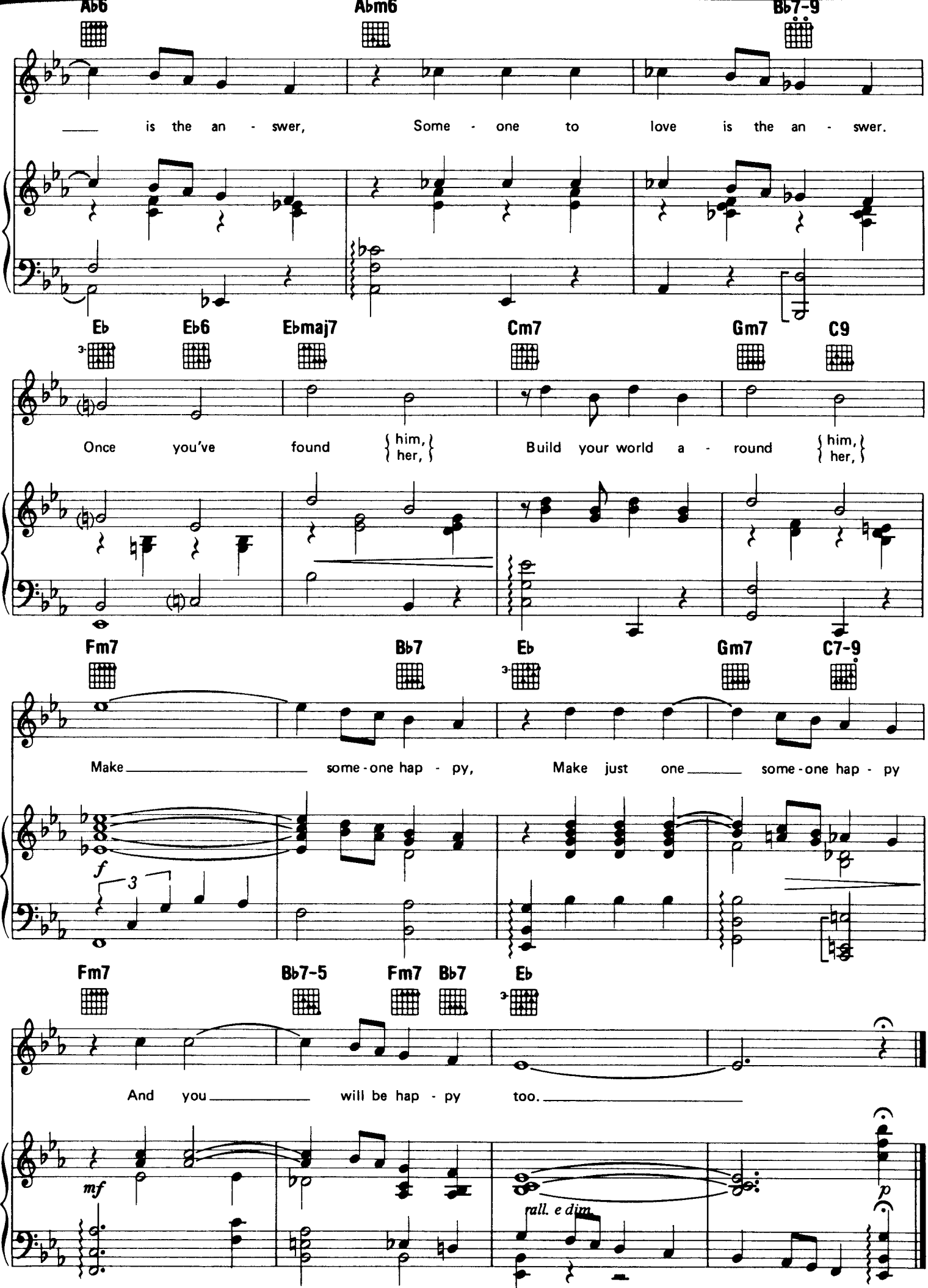
Ab6
Abm6
Bb7-9
is the an - swer, Some - one to love is the an - swer.
Eb
Eb6
Ebmaj7
Cm7
Gm7
C9
Once you've found him, her, Build your world a - round him, her,
Fm7
Bb7
Eb
Gm7
C7-9
Make some-one hap - py, Make just one some-one hap - py
f
Fm7
Bb7-5
Fm7
Bb7
Eb
And you will be hap - py too.
mf
rall. e dim.
p

MAME

from MAME

Music and Lyric by
JERRY HERMAN

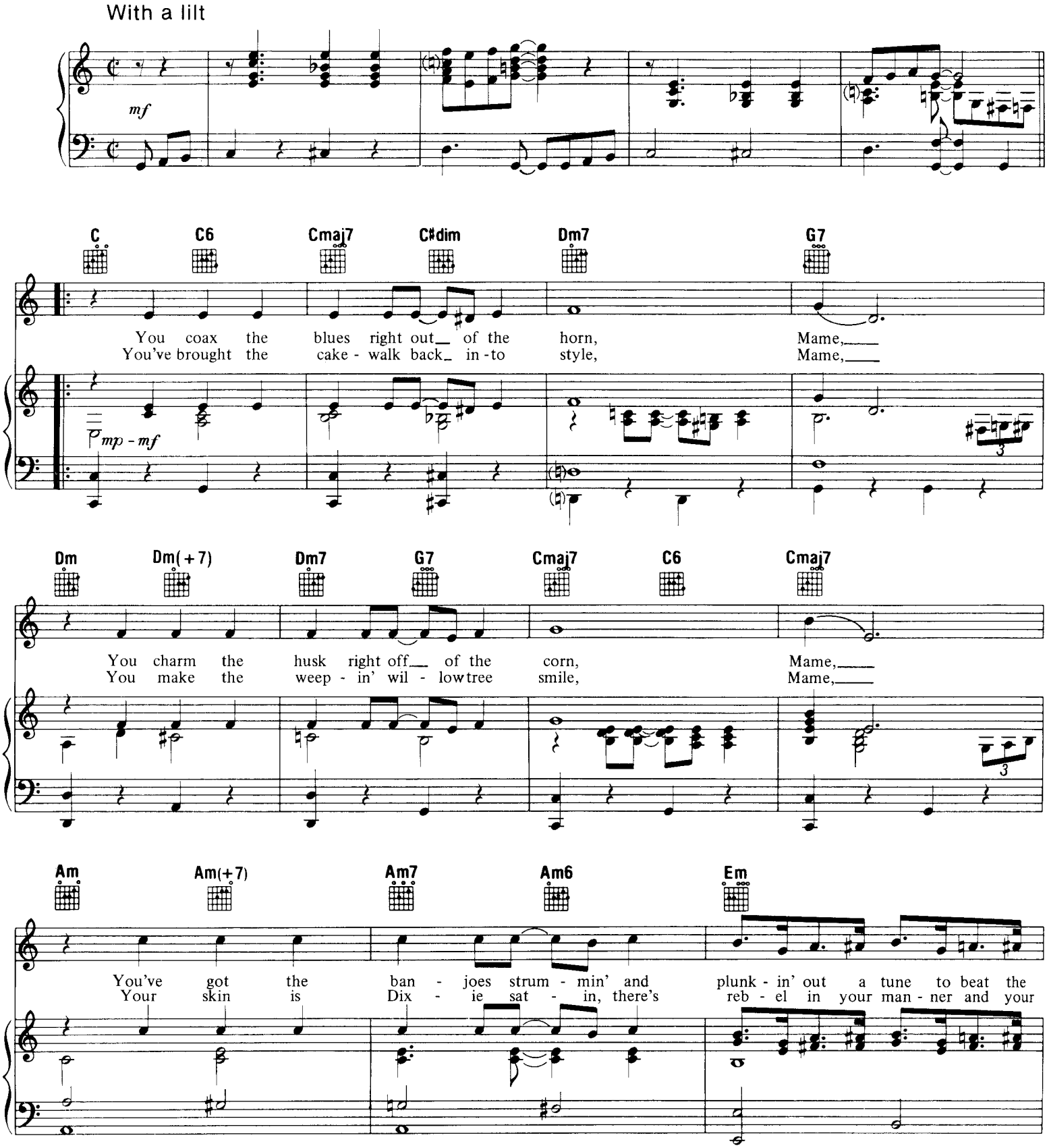

© 1966 (Renewed) JERRY HERMAN

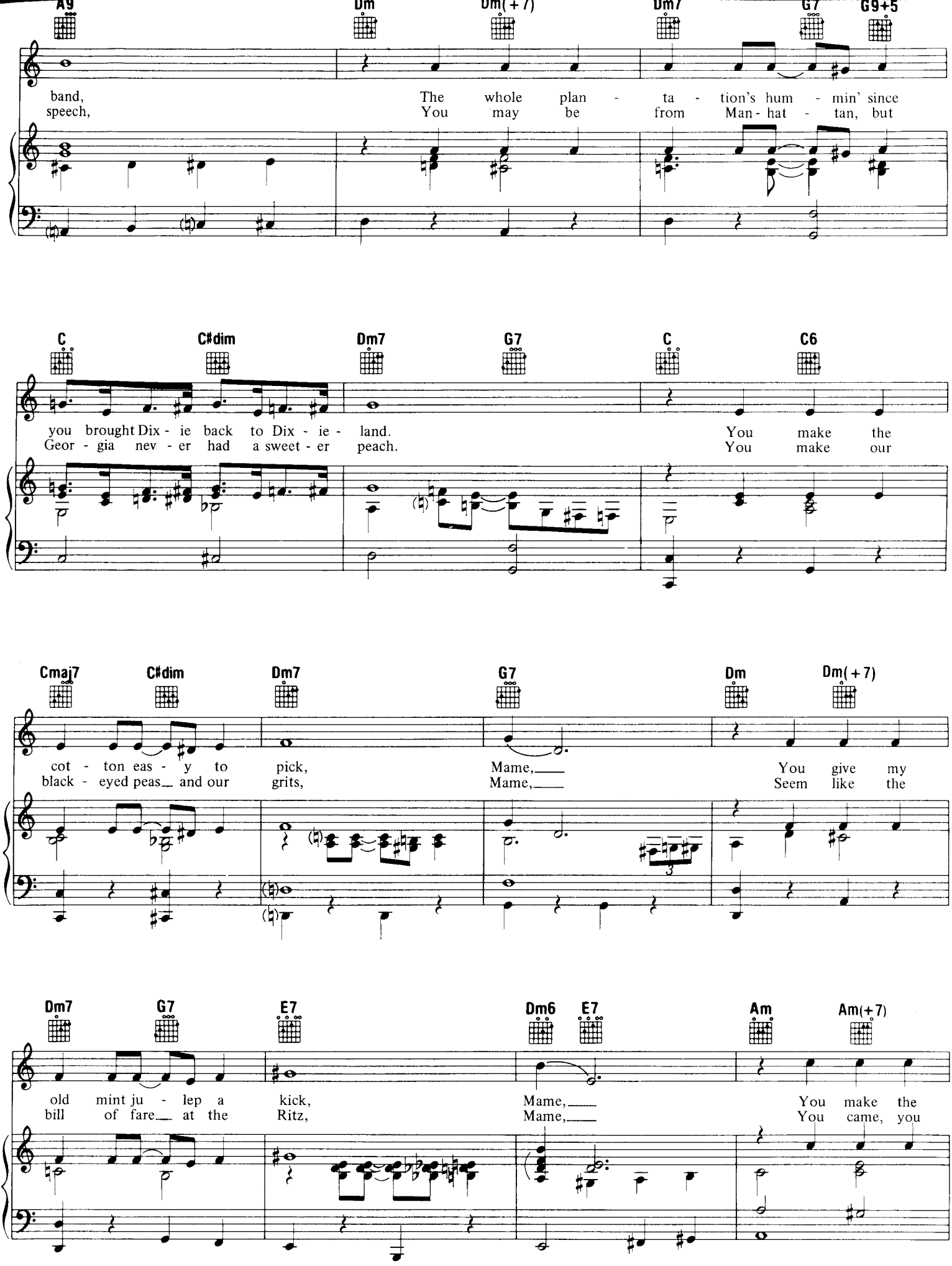
A9
Dm
Dm(+7)
Dm7
G7
G9+5
band, The whole plan - ta - tion's hum - min' since
speech, You may be from Man - hat - tan, but
C
C♯dim
Dm7
G7
C
C6
you brought Dix - ie back to Dix - ie - land. You make the
Geor - gia nev - er had a sweet - er peach. You make our
Cmaj7
C♯dim
Dm7
G7
Dm
Dm(+7)
cot - ton eas - y to pick, Mame,___ You give my
black - eyed peas___ and our grits, Mame,___ Seem like the
Dm7
G7
E7
Dm6
E7
Am
Am(+7)
old mint ju - lep a kick, Mame,___ You make the
bill of fare___ at the Ritz, Mame,___ You came, you

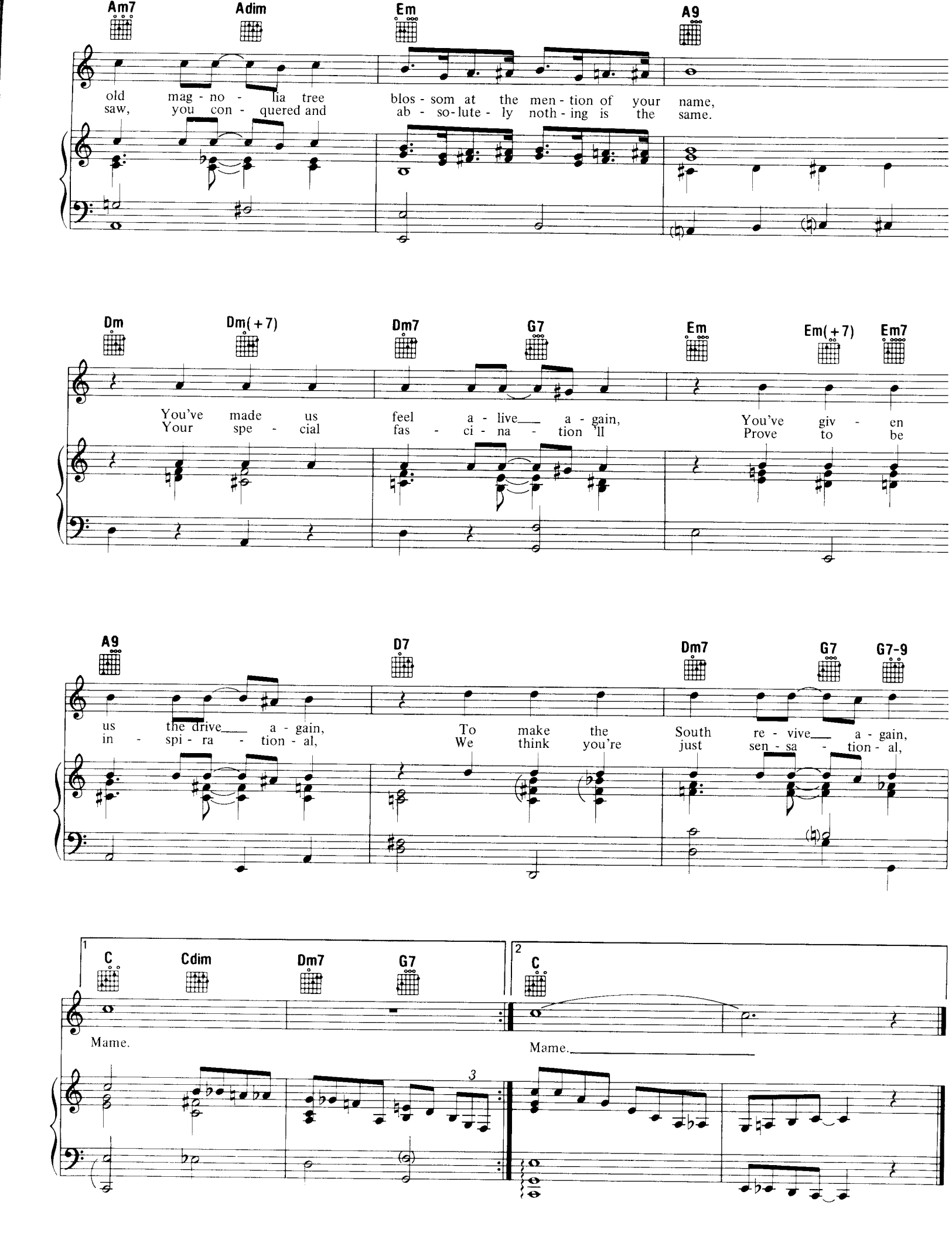
Am7 Adim Em A9
old mag - no - lia tree blos - som at the men - tion of your name,
saw, you con - quered and ab - so-lute - ly noth - ing is the same.
Dm Dm(+7) Dm7 G7 Em Em(+7) Em7
You've made us feel a - live a - gain, You've giv - en
Your spe - cial fas - ci - na - tion 'll Prove to be
A9 D7 Dm7 G7 G7-9
us the drive a - gain, To make the South re - vive a - gain,
in - spi - ra - tion - al, We think you're just sen - sa - tion - al,
1 C Cdim Dm7 G7
Mame.
2 C
Mame.
3

MAYBE THIS TIME

from the Musical CABARET

Words by FRED EBB
Music by JOHN KANDER

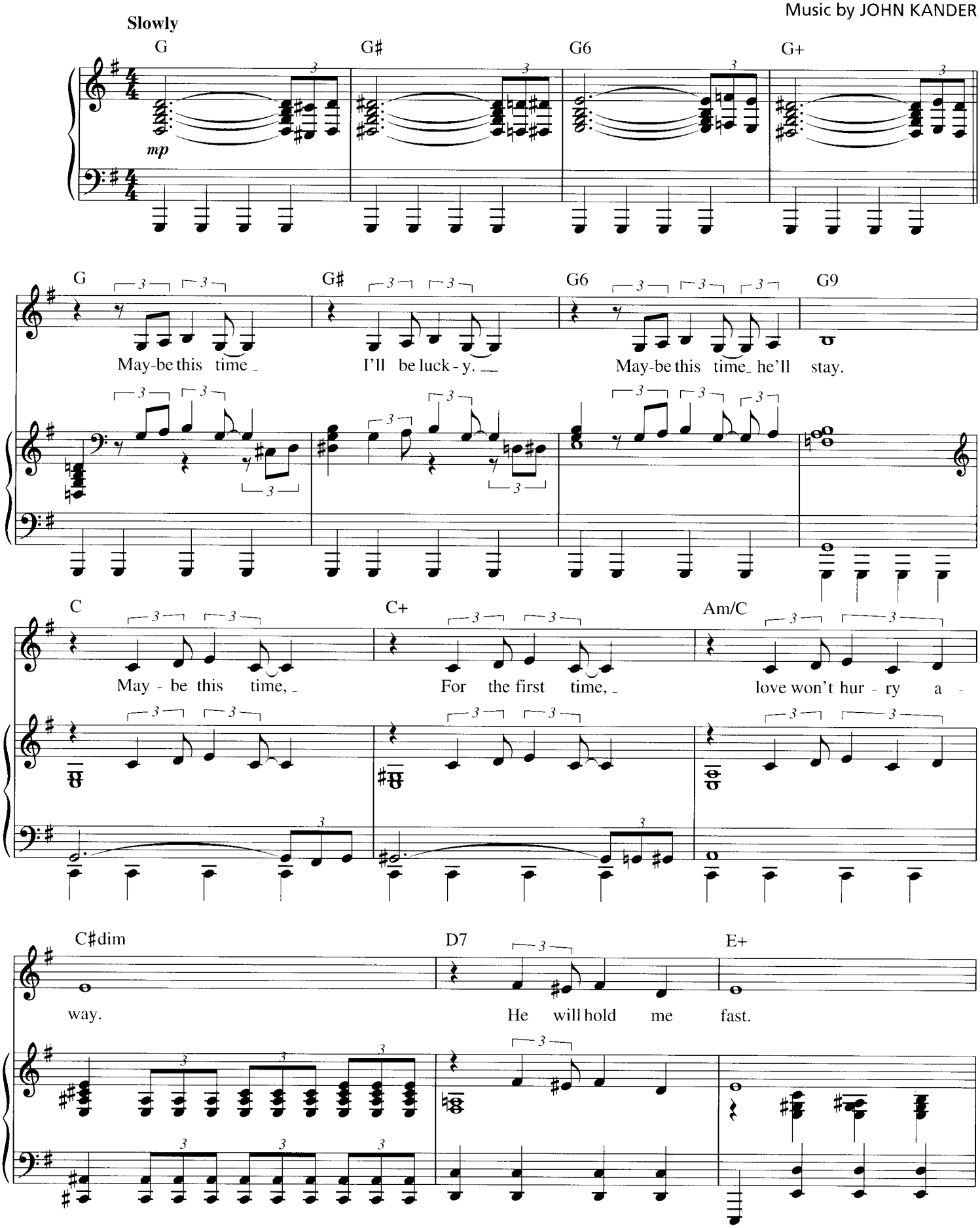

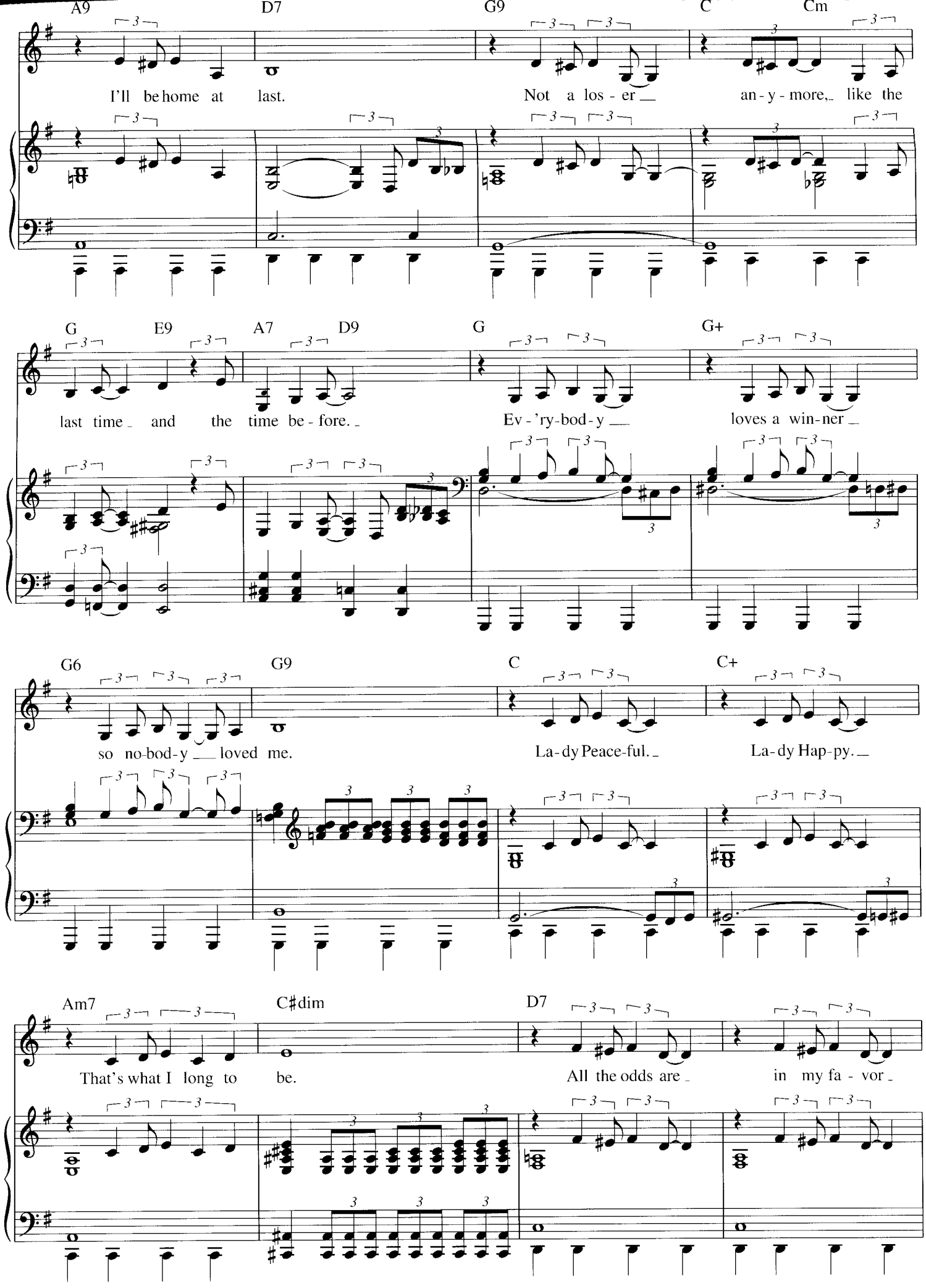
A9 D7 G9 C Cm
I'll be home at last. Not a los - er an - y - more, like the
G E9 A7 D9 G G+
last time and the time be - fore. Ev - 'ry-bod - y loves a win-ner
G6 G9 C C+
so no-bod-y loved me. La-dy Peace-ful. La-dy Hap-py.
Am7 C♯dim D7
That's what I long to be. All the odds are in my fa - vor

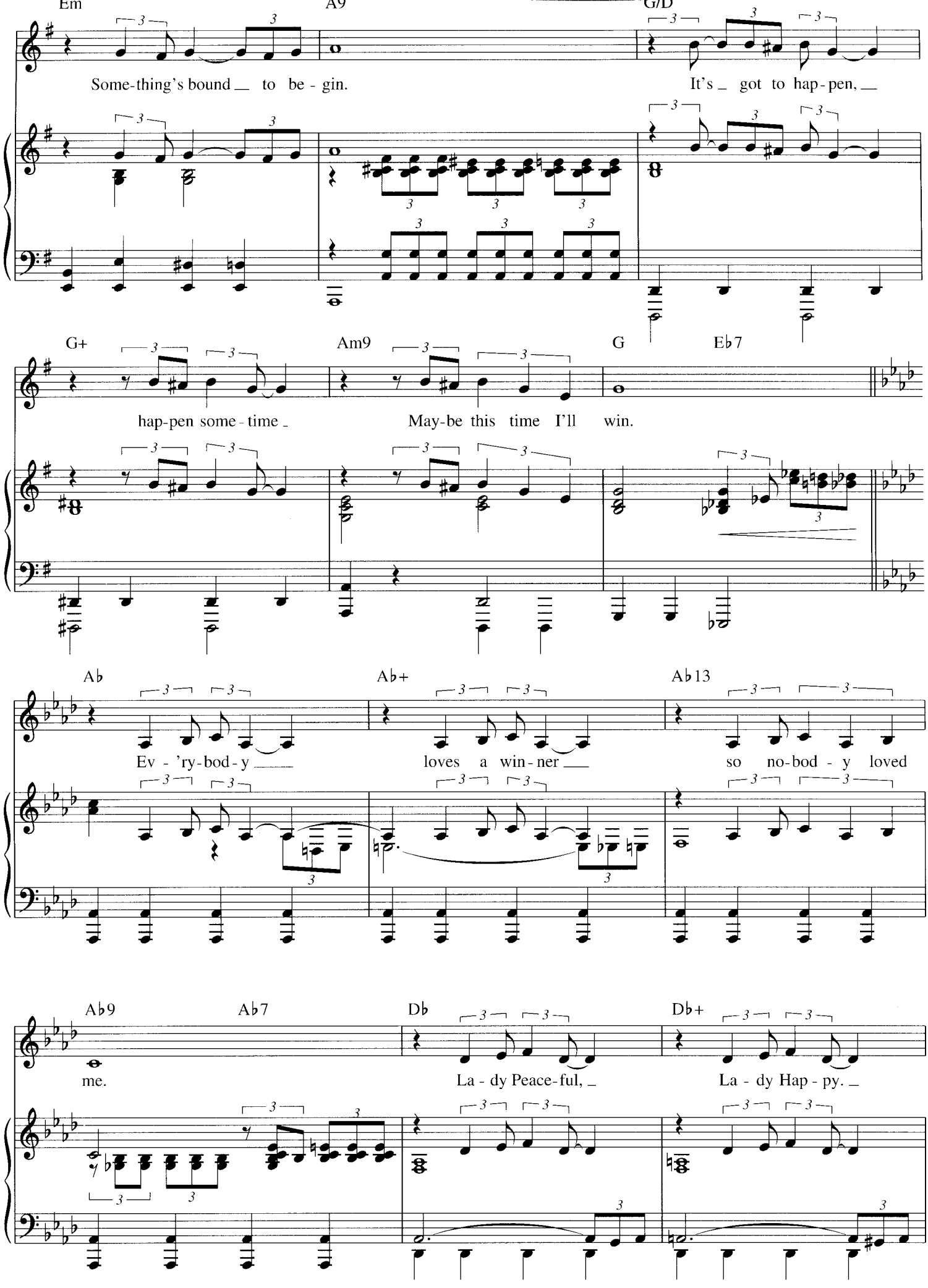
Em
A9
G/D
Some-thing's bound to be - gin.
It's got to hap-pen,
G+
Am9
G
Eb7
hap-pen some-time
May-be this time I'll win.
Ab
Ab+
Ab13
Ev - 'ry-bod-y
loves a win-ner
so no-bod - y loved
Ab9
Ab7
Db
Db+
me.
La - dy Peace-ful,
La - dy Hap - py.

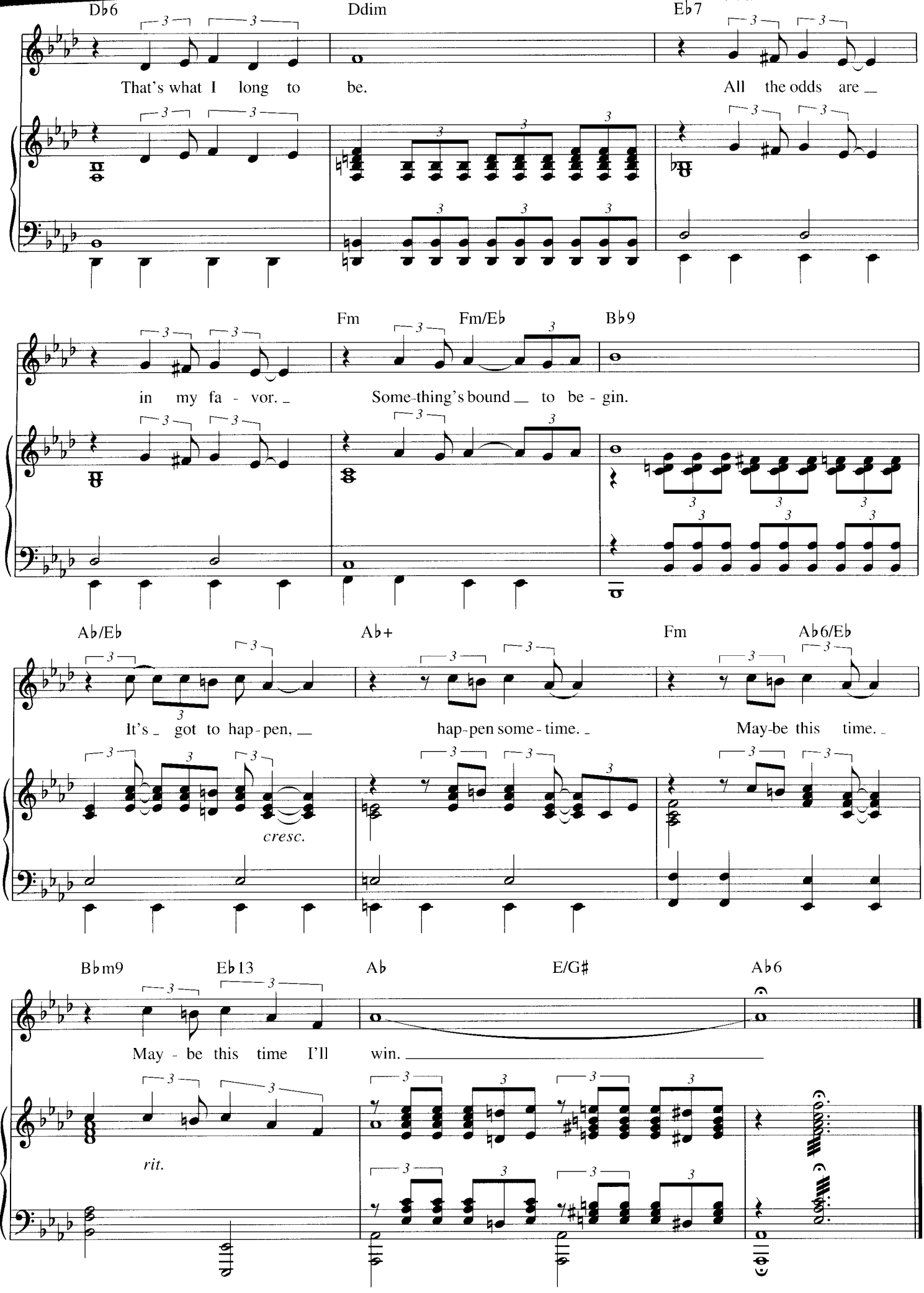
Db6
Ddim
Eb7
That's what I long to be.
All the odds are _
Fm
Fm/Eb
Bb9
in my fa - vor. _
Some-thing's bound _ to be - gin.
Ab/Eb
Ab+
Fm
Ab6/Eb
It's _ got to hap-pen, _
hap-pen some-time. _
May-be this time. _
cresc.
Bbm9
Eb13
Ab
E/G#
Ab6
May - be this time I'll win. _
rit.

MEMORY

from CATS

Music by ANDREW LLOYD WEBBER
Text by TREVOR NUNN after T.S. ELIOT

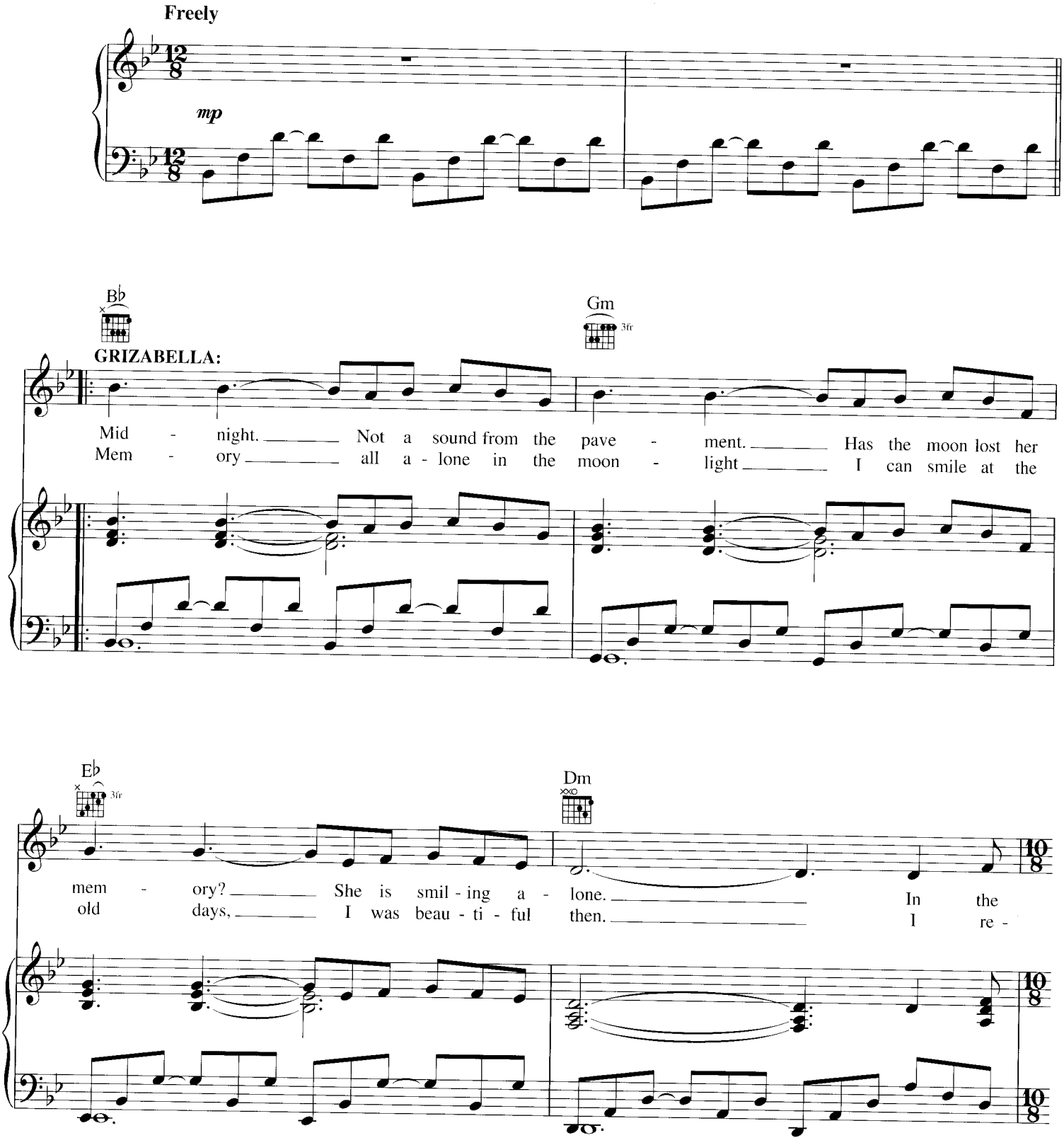

Music Copyright © 1981 The Really Useful Group Ltd.
Text Copyright © 1981 Trevor Nunn and Set Copyrights Ltd.

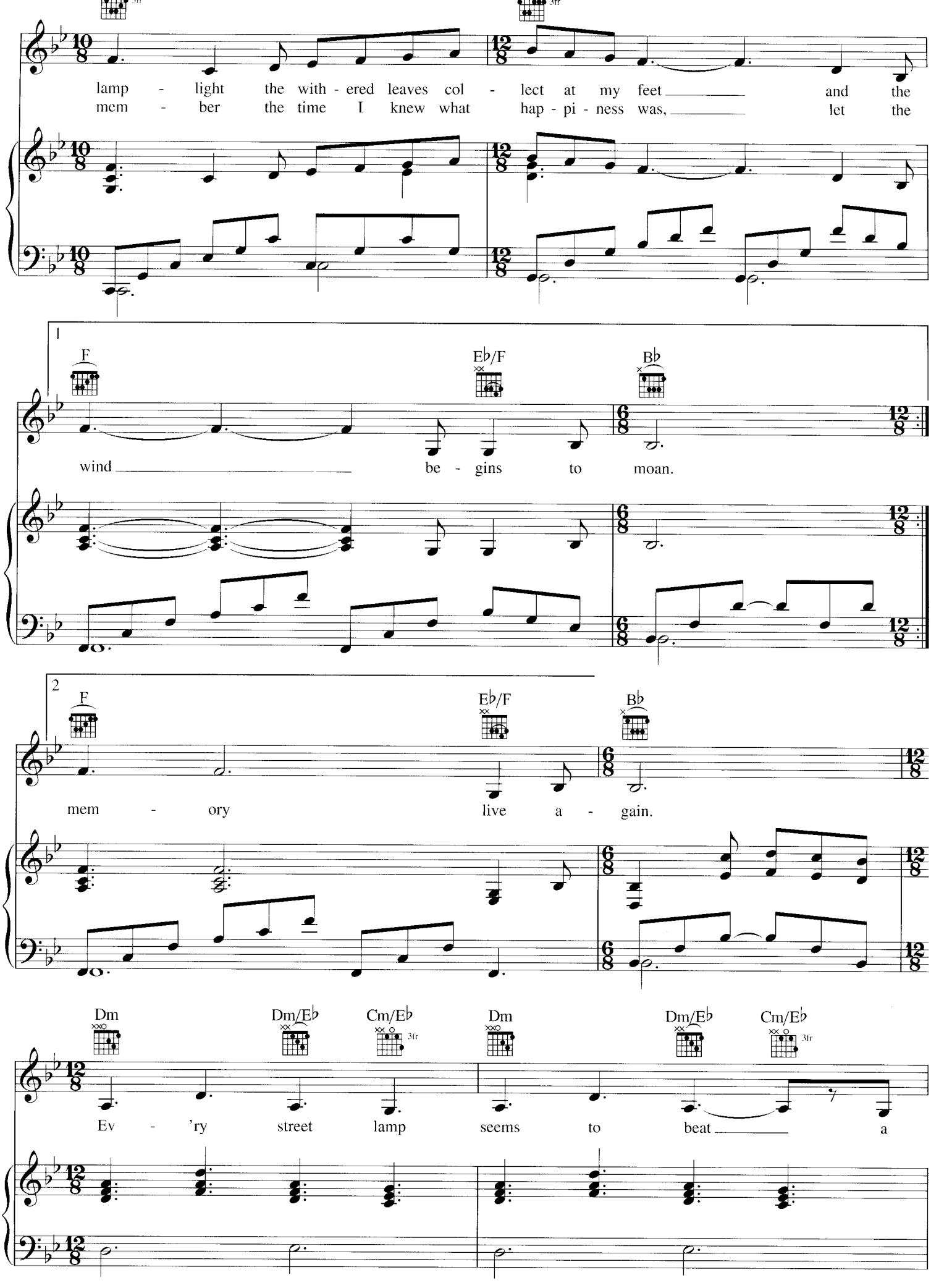
lamp - light the with - ered leaves col - lect at my feet and the
mem - ber the time I knew what hap - pi - ness was, let the
1
F
E♭/F
B♭
wind be - gins to moan.
2
F
E♭/F
B♭
mem - ory live a - gain.
Dm
Dm/E♭
Cm/E♭
3fr
Dm
Dm/E♭
Cm/E♭
3fr
Ev - 'ry street lamp seems to beat a

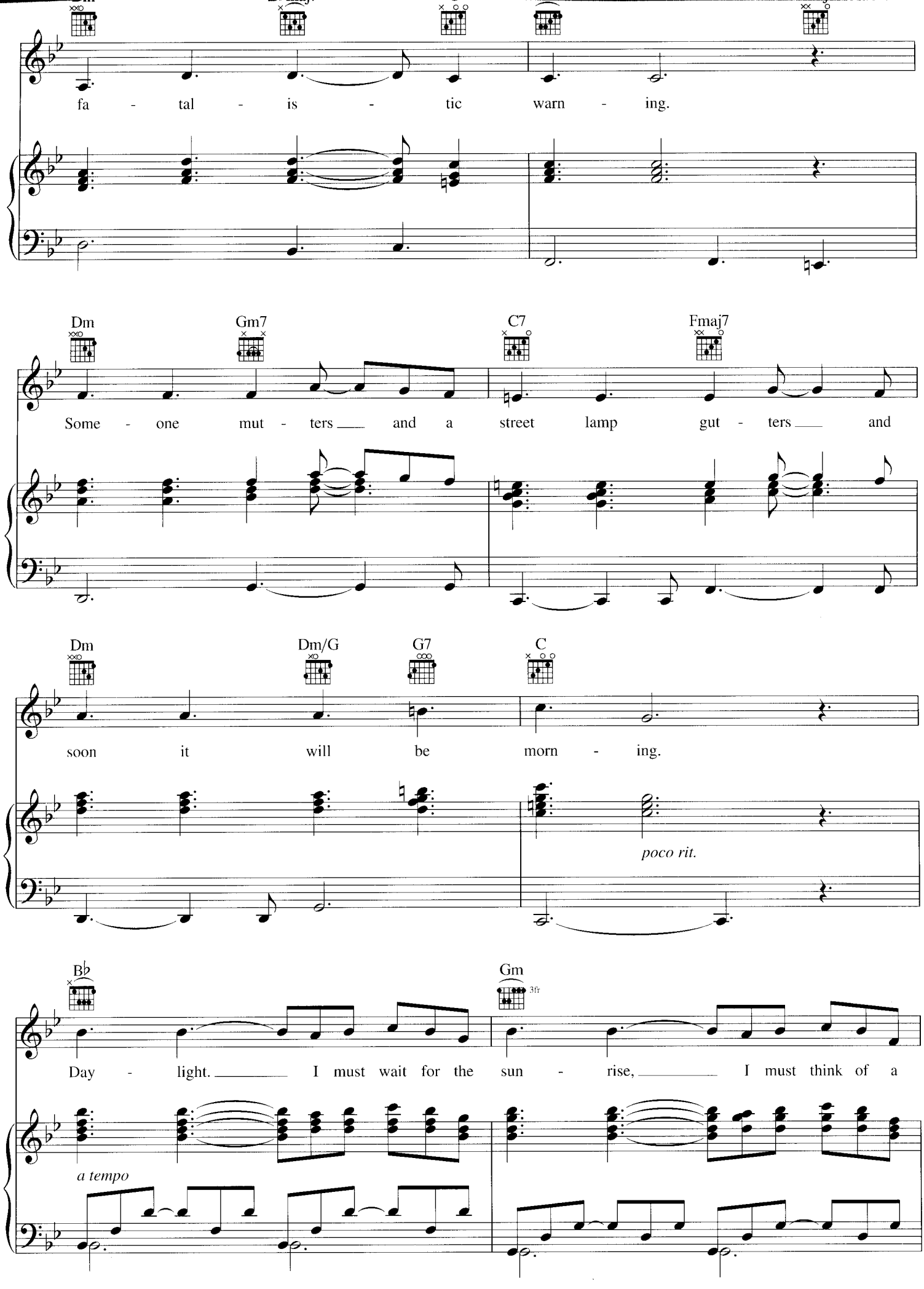
fa - tal - is - tic warn - ing.
Dm
Gm7
C7
Fmaj7
Some - one mut - ters and a street lamp gut - ters and
Dm
Dm/G
G7
C
soon it will be morn - ing.
poco rit.
B♭
Gm
3fr
Day - light. I must wait for the sun - rise, I must think of a
a tempo

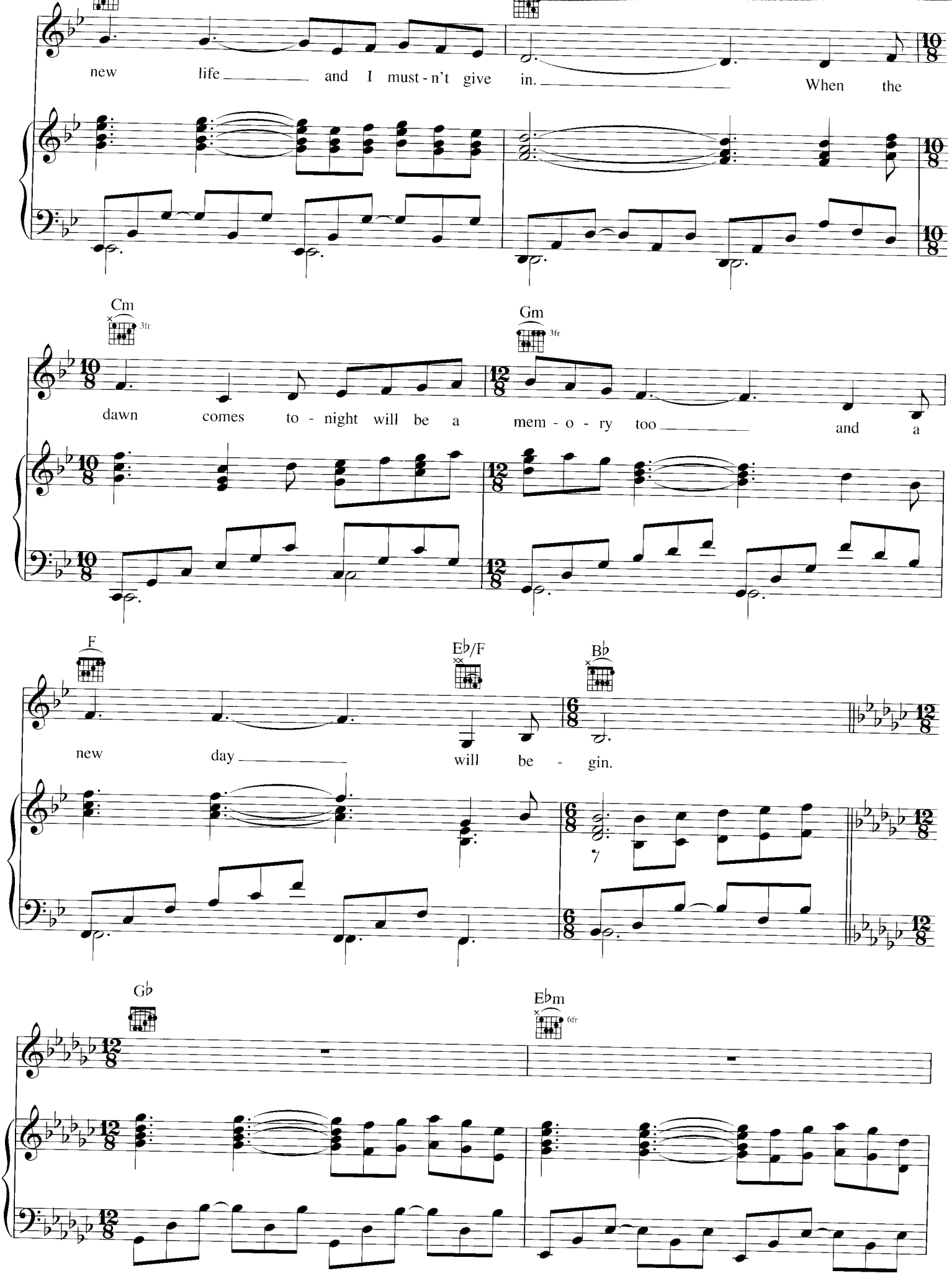
new life and I must-n't give in. When the
Cm
3fr
Gm
3fr
dawn comes to-night will be a mem-o-ry too and a
F
Eb/F
Bb
new day will be-gin.
Gb
Ebm
6fr

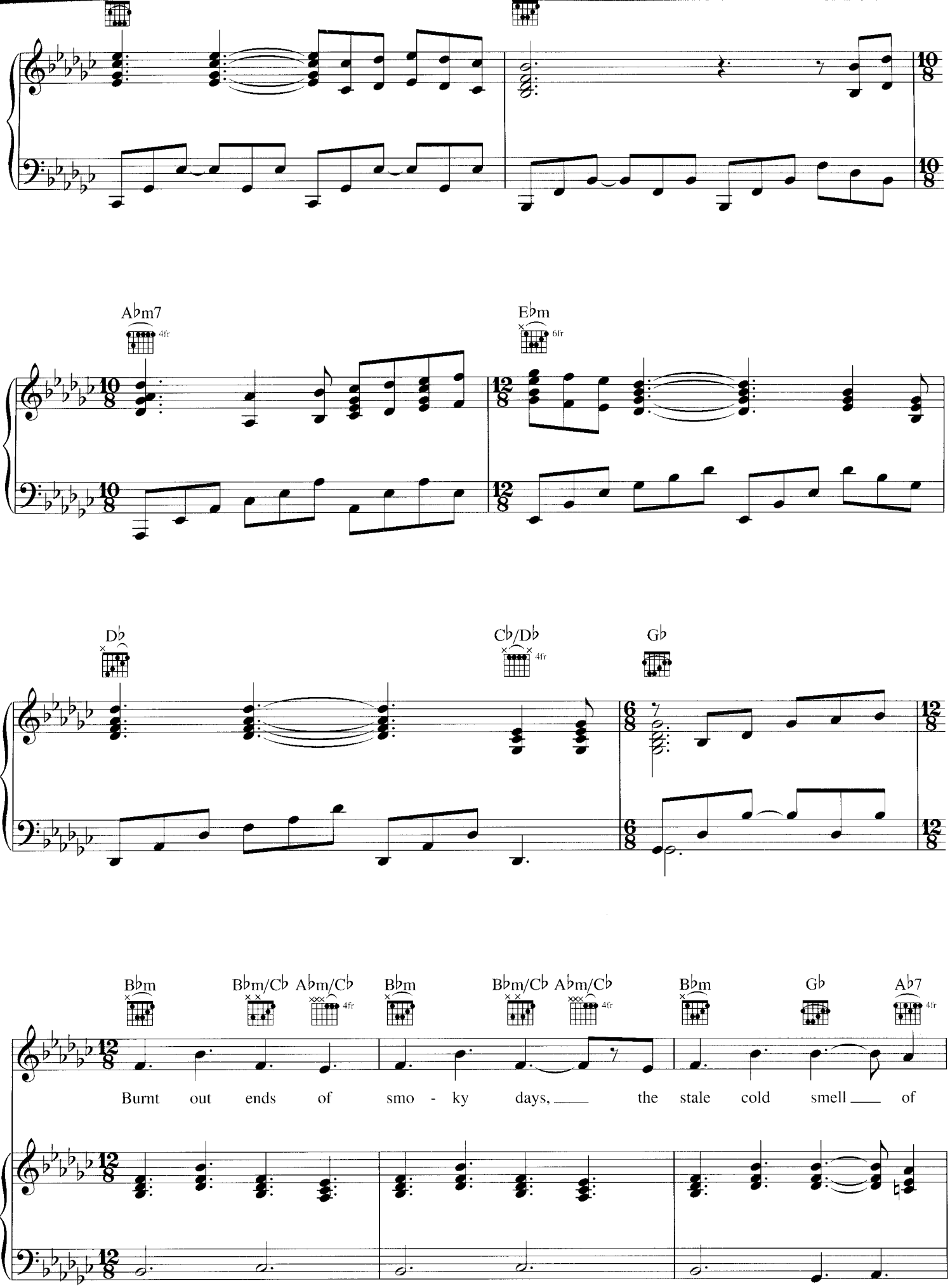
A♭m7
4fr
E♭m
6fr
D♭
C♭/D♭
4fr
G♭
B♭m
B♭m/C♭
A♭m/C♭
4fr
B♭m
B♭m/C♭
A♭m/C♭
4fr
B♭m
G♭
A♭7
4fr
Burnt out ends of smo - ky days, the stale cold smell of

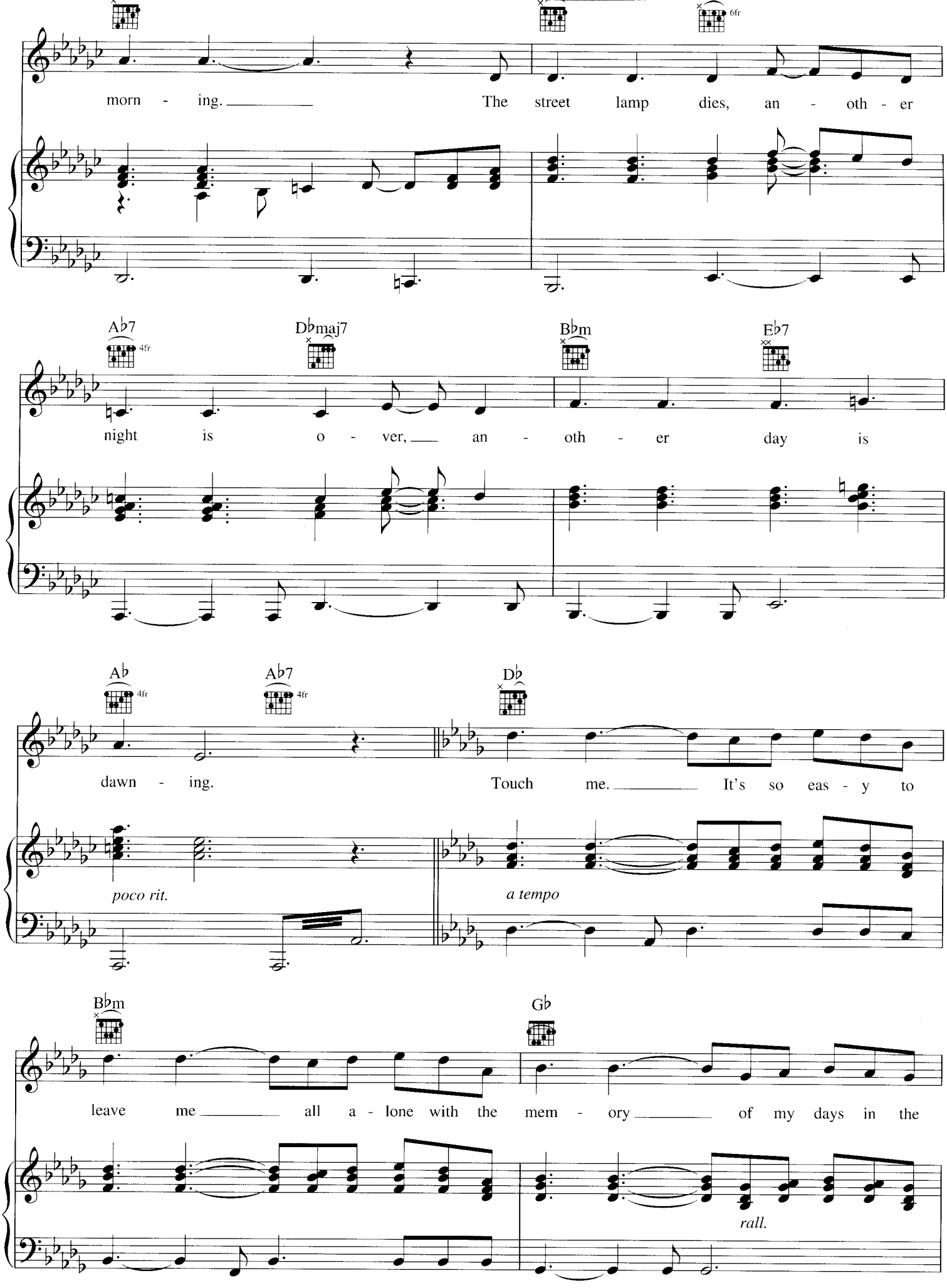
6fr
morn - ing. The street lamp dies, an - oth - er
A♭7 4fr
D♭maj7
B♭m
E♭7
night is o - ver, an - oth - er day is
A♭ 4fr
A♭7 4fr
D♭
dawn - ing. Touch me. It's so eas - y to
poco rit.
a tempo
B♭m
G♭
leave me all a - lone with the mem - ory of my days in the
rall.

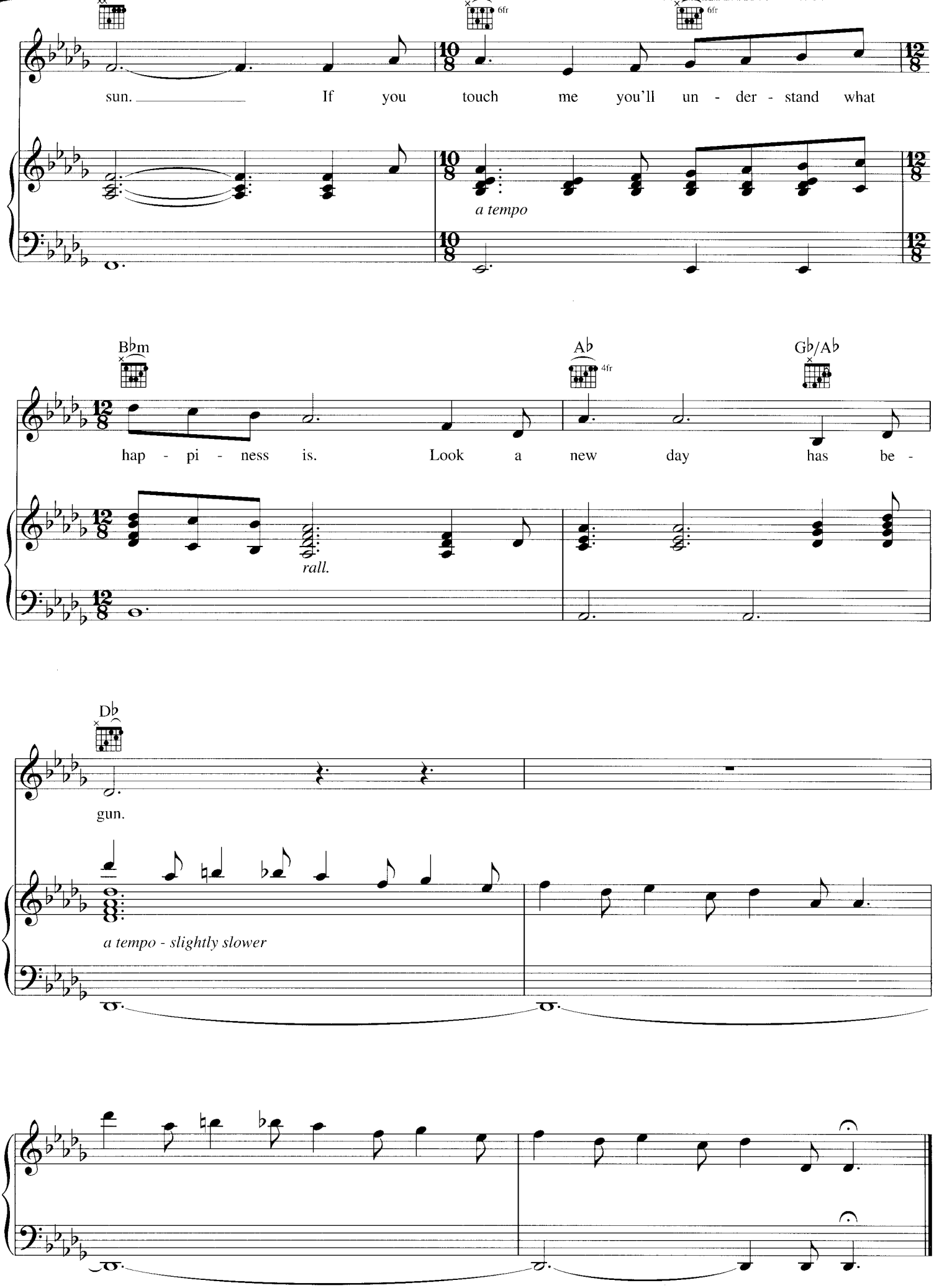
6fr
6fr
sun. If you touch me you'll un - der - stand what
a tempo
Bbm
Ab
4fr
Gb/Ab
hap - pi - ness is. Look a new day has be -
rall.
Db
gun.
a tempo - slightly slower

MY HEART STOOD STILL

from A CONNECTICUT YANKEE

Words by LORENZ HART
Music by RICHARD RODGERS

Moderately

F/A G♯dim7 Gm7 C7 F/A G♯dim7

mf

Gm7 C7 F E♭

Martin: I laughed at sweet - hearts
Sandy: Through all my school - days

rit. *p a tempo*

F E♭ D♭

I met at schools; All in - dis - creet hearts
I hat - ed boys; Those Ap - ril - Fool - days

Gm7 C7 F

Seemed ro - man - tic fools. A house in
Brought me love - less joys. I read my

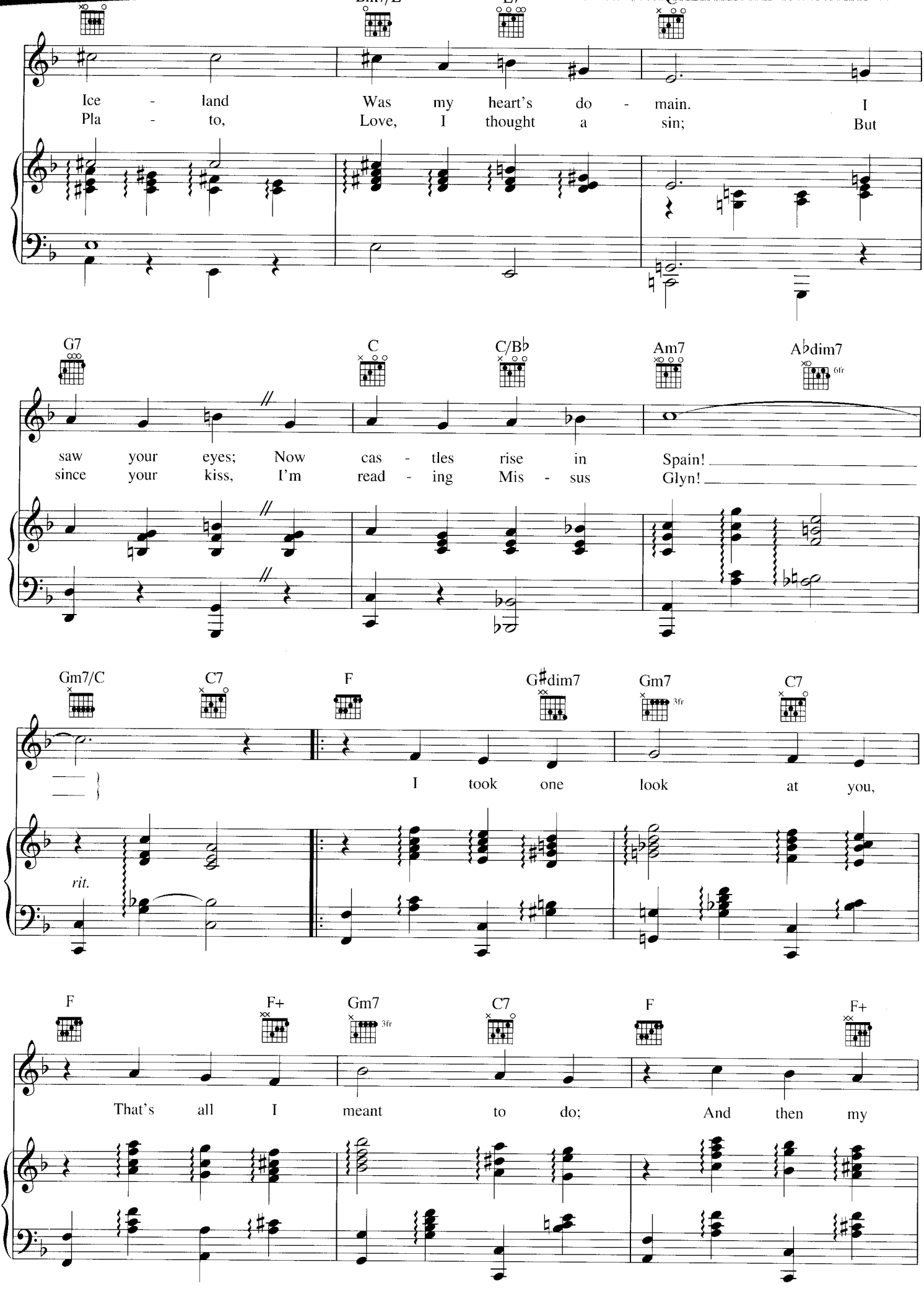
Ice - land Was my heart's do - main. I
Pla - to, Love, I thought a sin; But
G7 C C/B♭ Am7 A♭dim7
6fr
saw your eyes; Now cas - tles rise in Spain!
since your kiss, I'm read - ing Mis - sus Glyn!
Gm7/C C7 F G♯dim7 Gm7 C7
3fr
I took one look at you,
rit.
F F+ Gm7 C7 F F+
3fr
That's all I meant to do; And then my

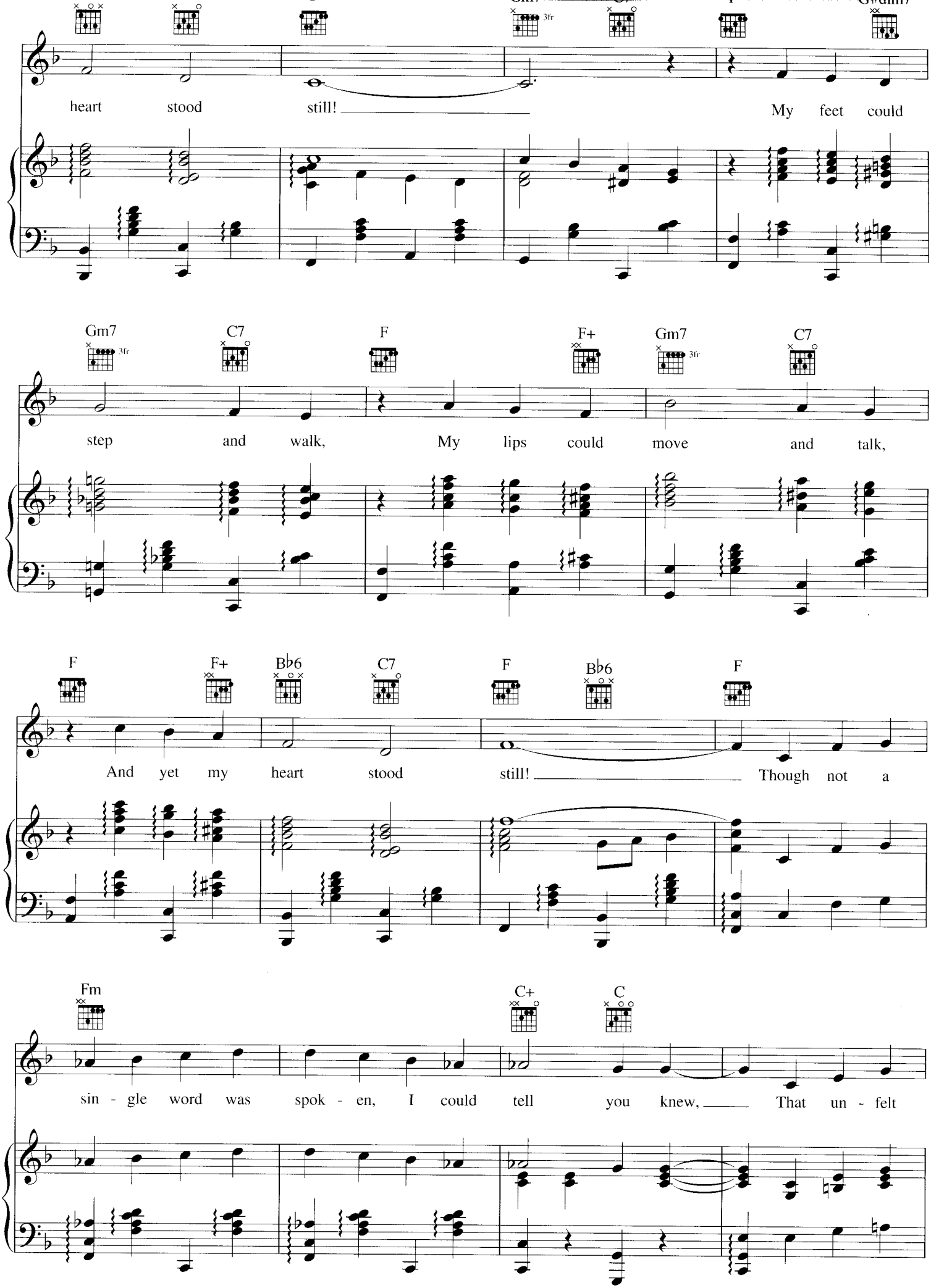
heart stood still! My feet could
Gm7 C7 F F+ Gm7 C7
step and walk, My lips could move and talk,
F F+ B♭6 C7 F B♭6 F
And yet my heart stood still! Though not a
Fm C+ C
sin - gle word was spok - en, I could tell you knew, That un - felt

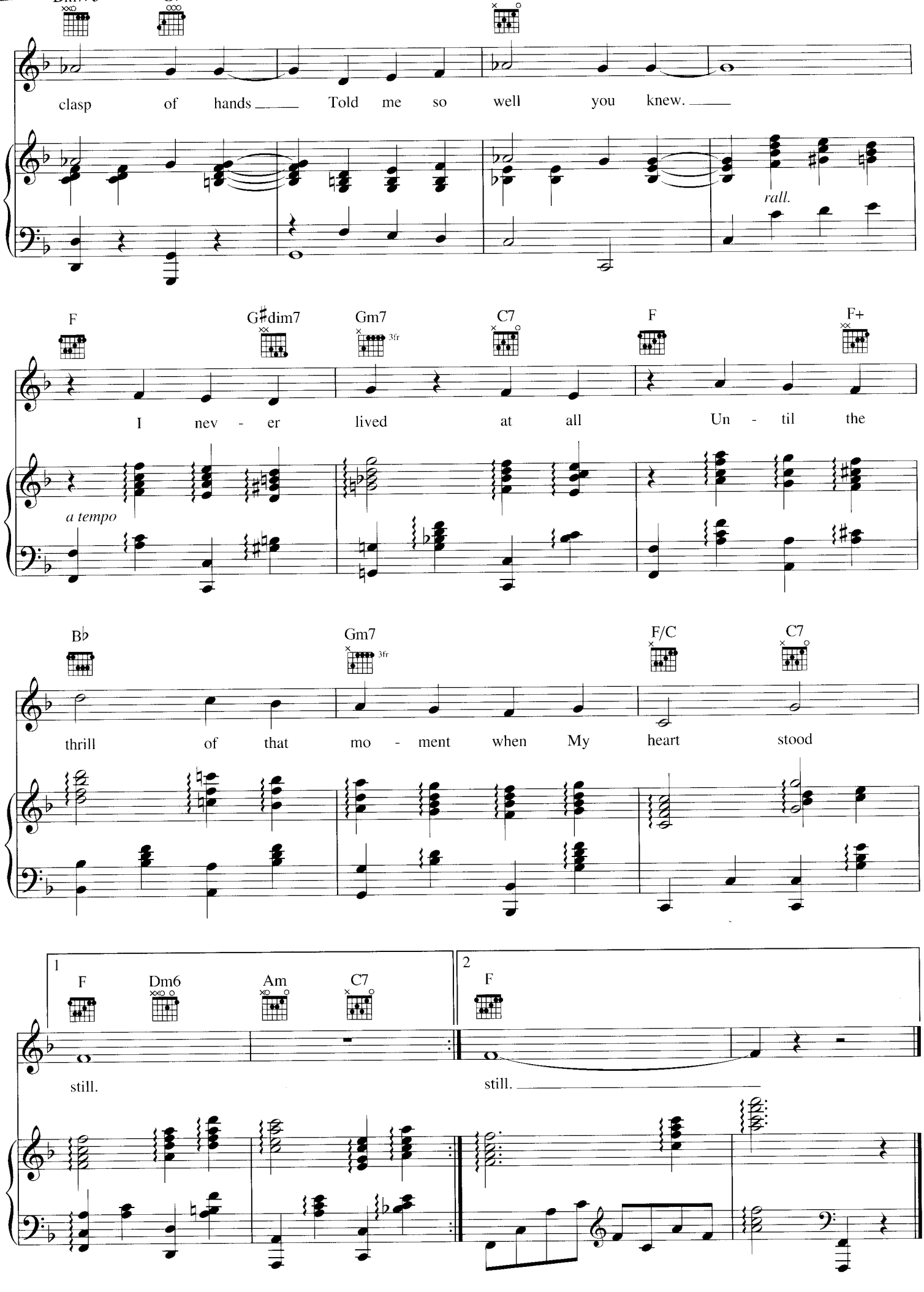
clasp of hands Told me so well you knew.
rall.
F
G♯dim7
Gm7
3fr
C7
F
F+
I nev - er lived at all Un - til the
a tempo
B♭
Gm7
3fr
F/C
C7
thrill of that mo - ment when My heart stood
1
F
Dm6
Am
C7
still.
2
F
still.

OKLAHOMA

from OKLAHOMA!

Lyrics by OSCAR HAMMERSTEIN II
Music by RICHARD RODGERS

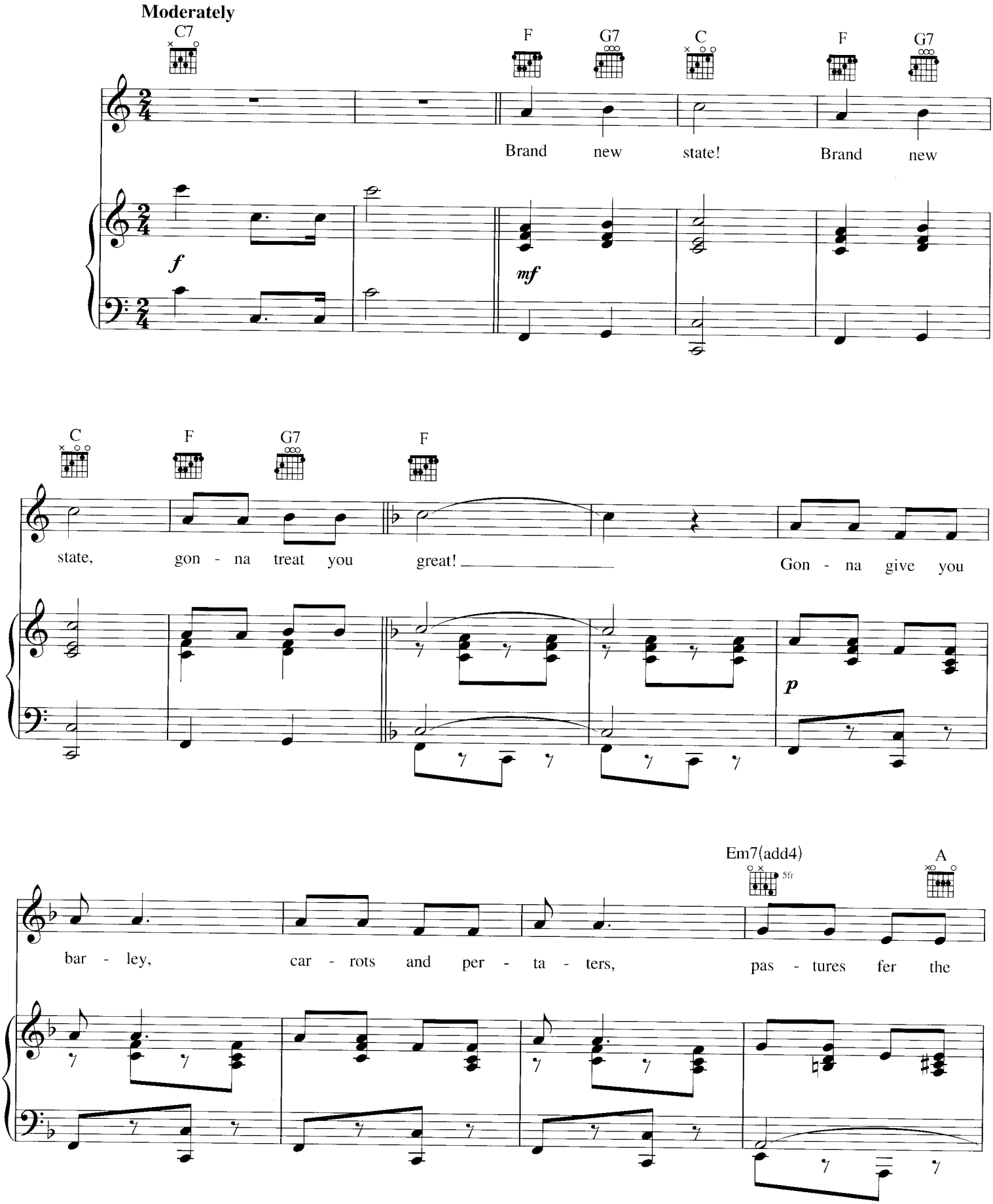

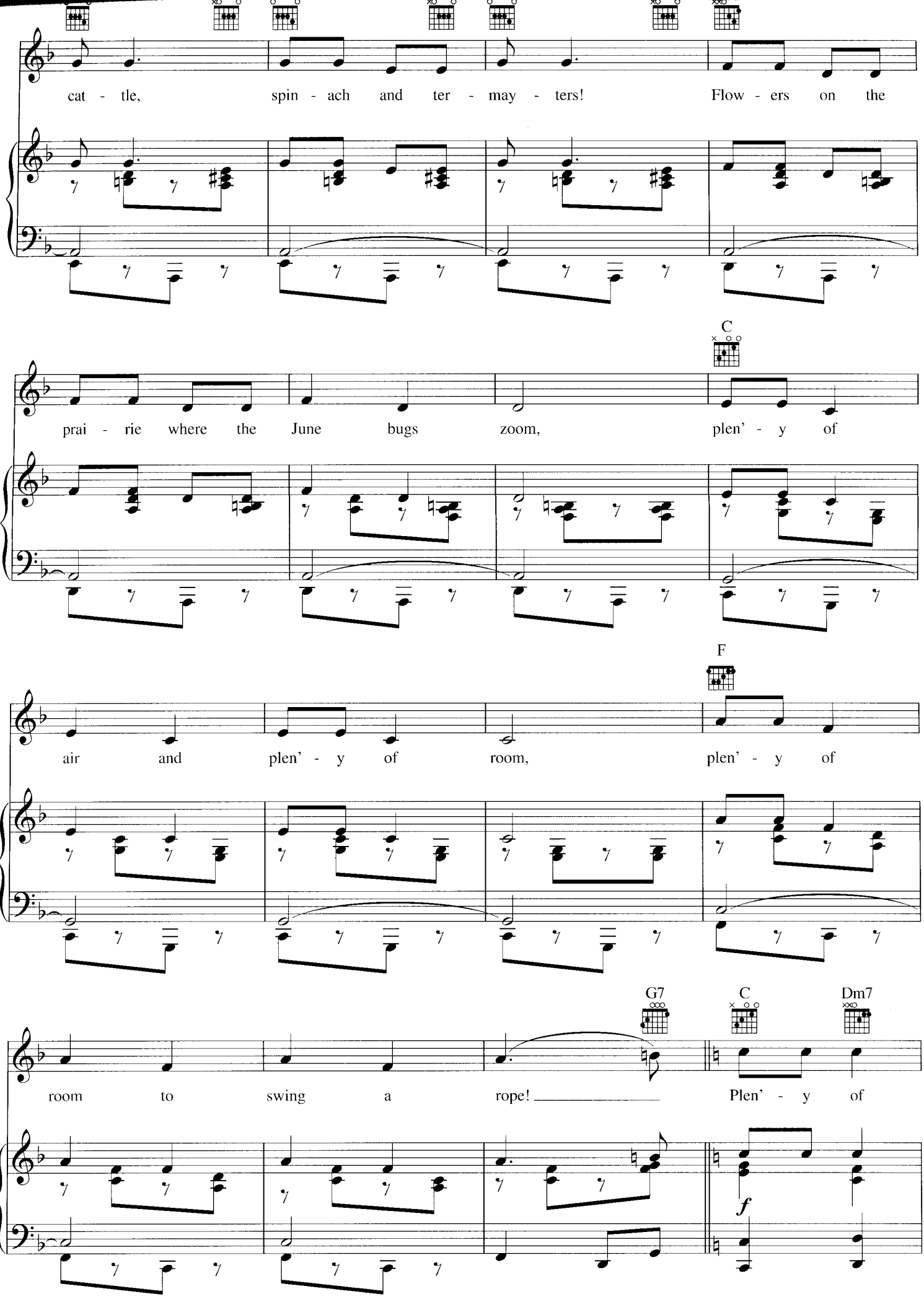
cat - tle, spin - ach and ter - may - ters! Flow - ers on the
C
prai - rie where the June bugs zoom, plen' - y of
F
air and plen' - y of room, plen' - y of
G7
C
Dm7
room to swing a rope! Plen' - y of
f

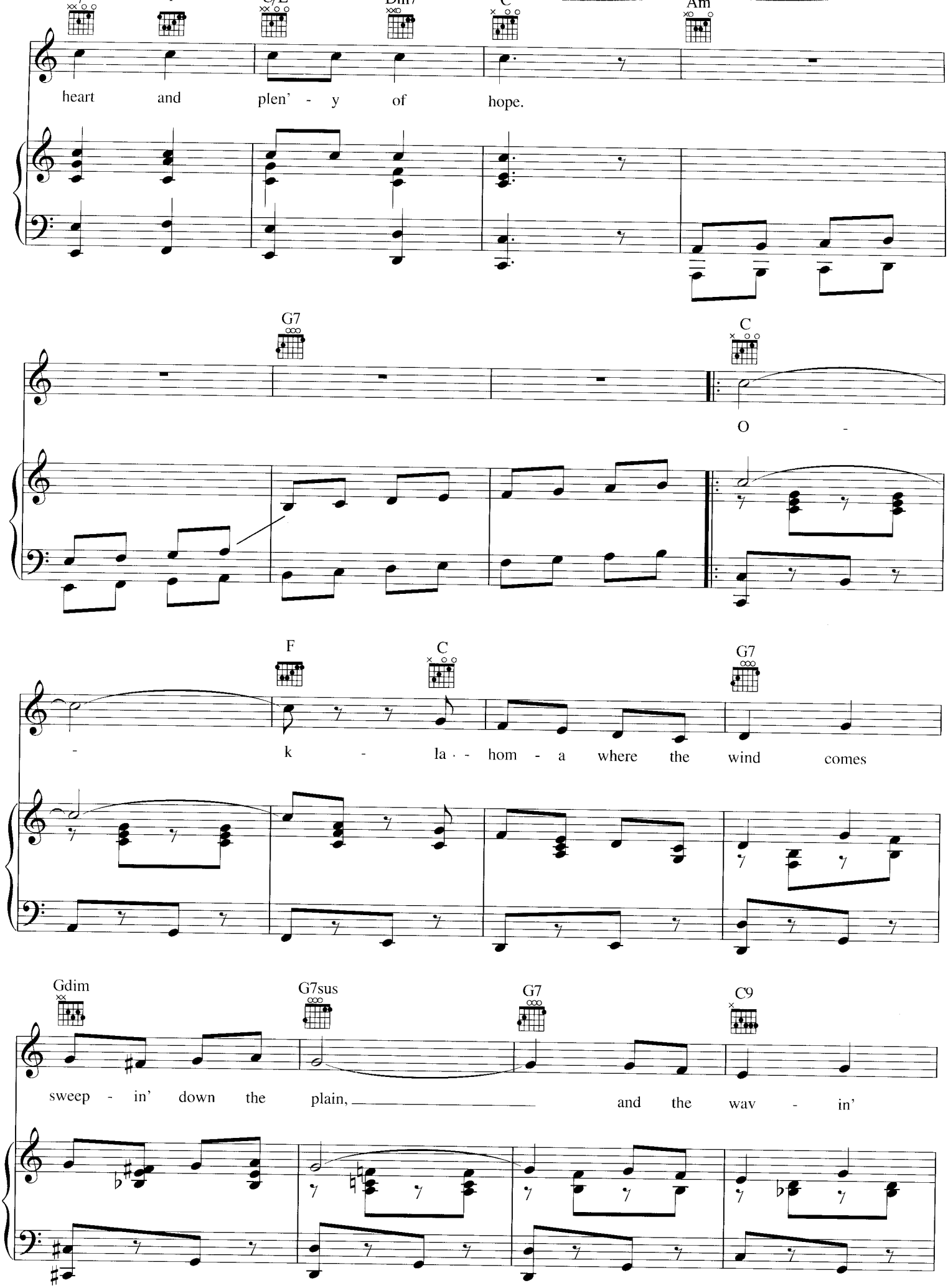
C/E
Dm7
C
Am
heart and plen' - y of hope.
G7
C
O -
F
C
G7
- k - la - - hom - a where the wind comes
Gdim
G7sus
G7
C9
sweep - in' down the plain, and the wav - in'

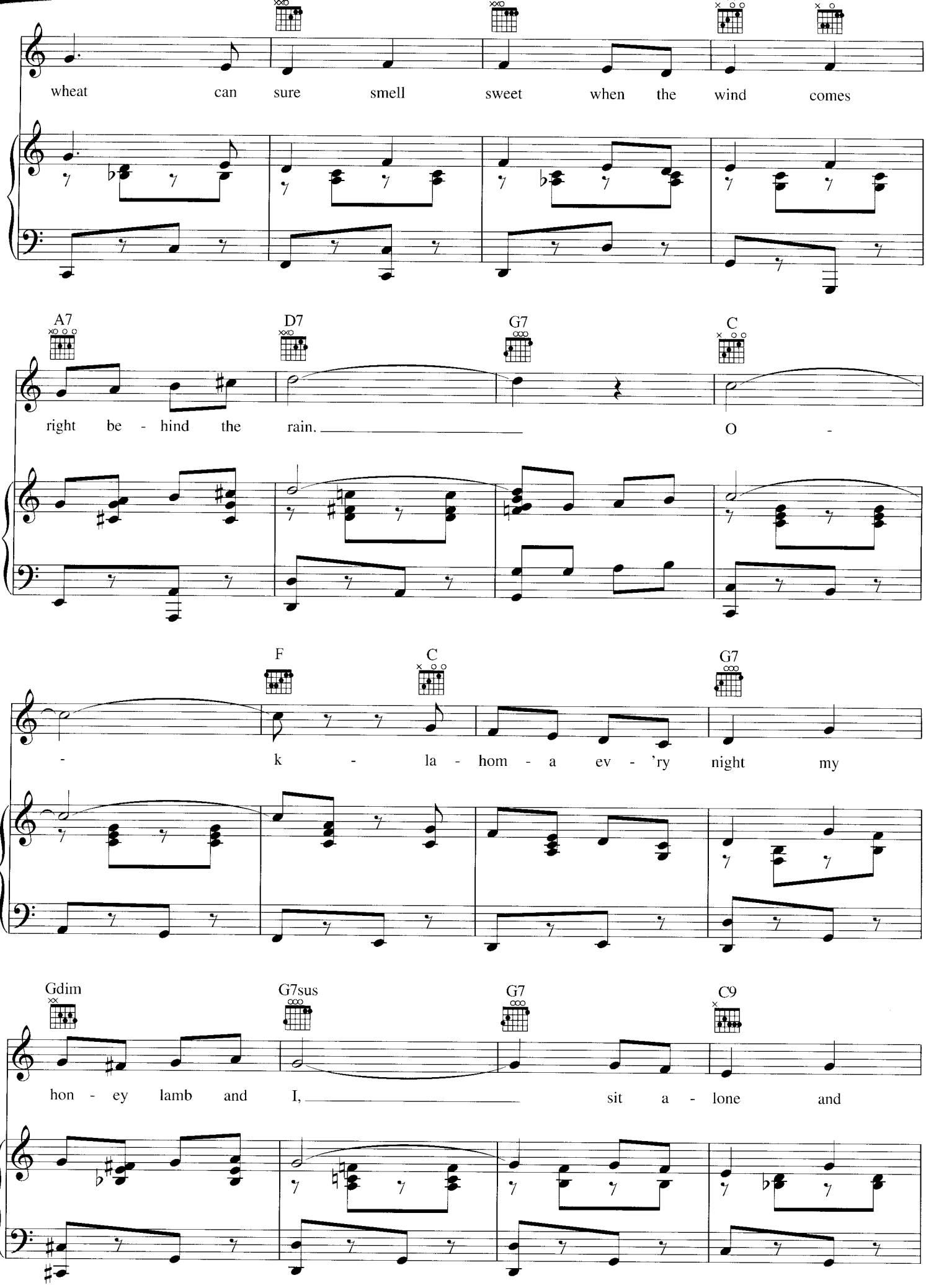
wheat can sure smell sweet when the wind comes
A7 D7 G7 C
right be - hind the rain. O -
F C G7
- k - la - hom - a ev - 'ry night my
Gdim G7sus G7 C9
hon - ey lamb and I, sit a - lone and

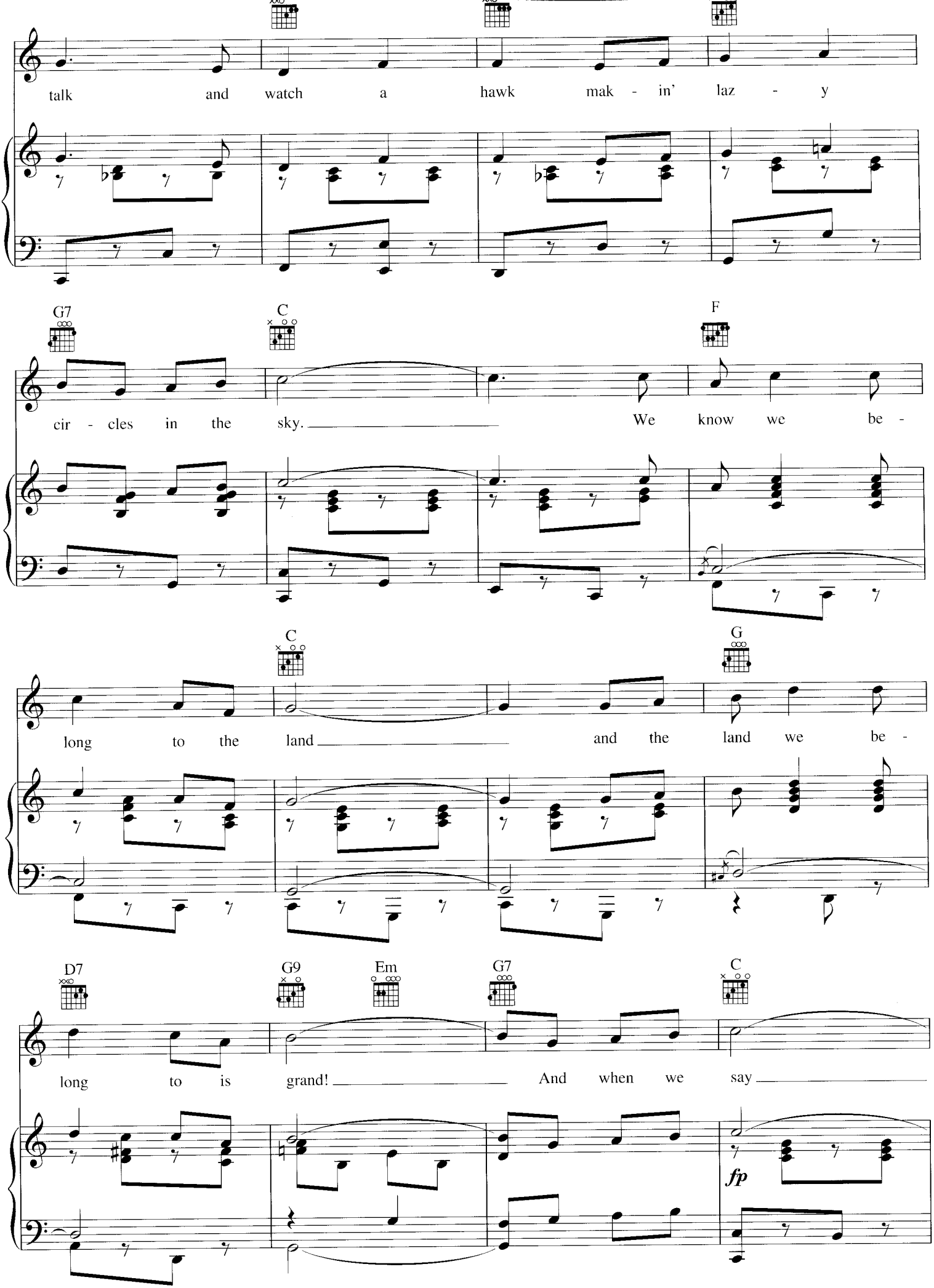
talk and watch a hawk mak - in' laz - y
G7 C F
cir - cles in the sky. We know we be -
C G
long to the land and the land we be -
D7 G9 Em G7 C
long to is grand! And when we say
fp

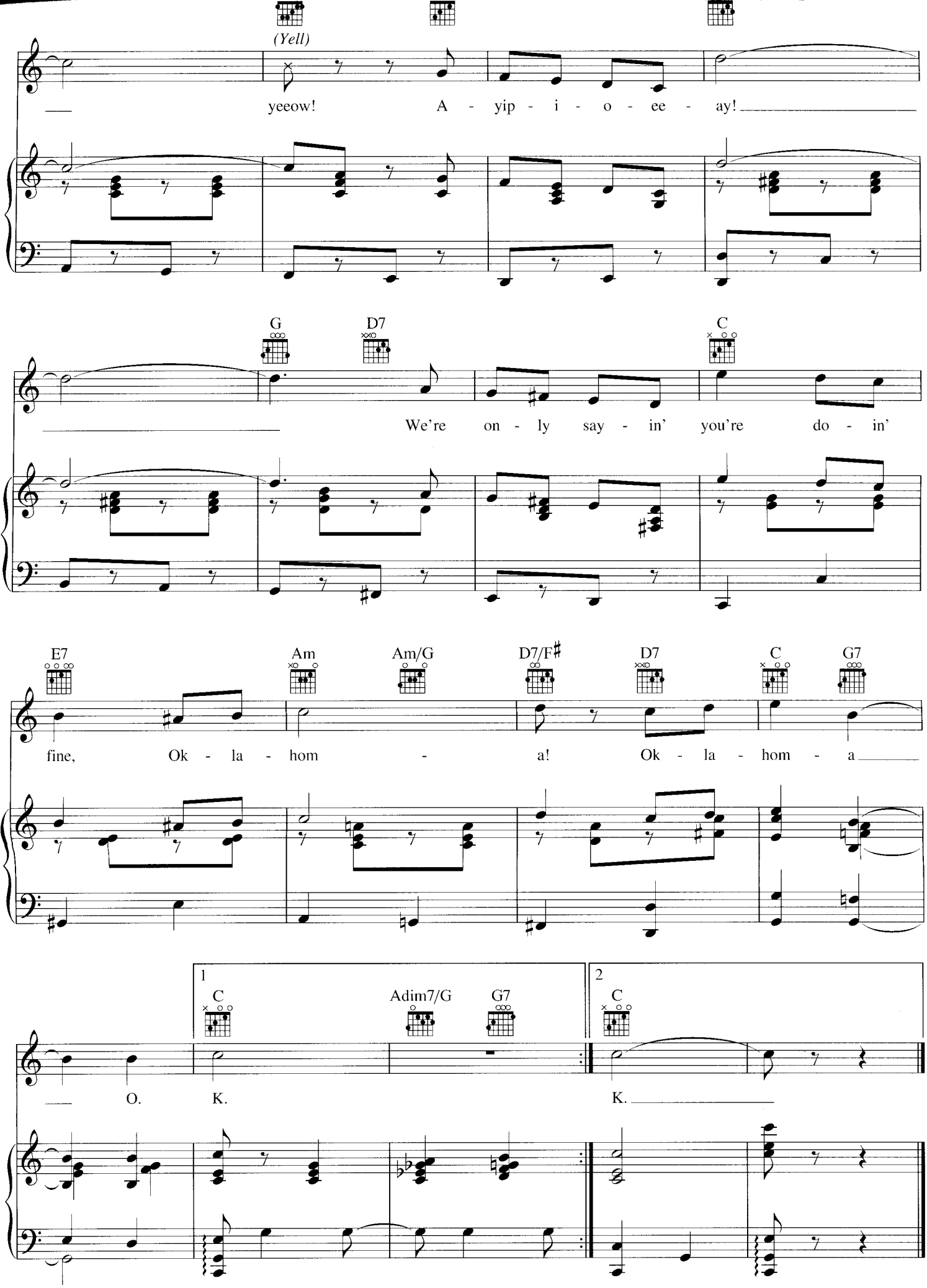
(Yell)
yeeow! A - yip - i - o - ee - ay!
G
D7
C
We're on - ly say - in' you're do - in'
E7
Am
Am/G
D7/F♯
D7
C
G7
fine, Ok - la - hom - a! Ok - la - hom - a
1
C
Adim7/G
G7
O. K.
2
C
K.

ONCE YOU LOSE YOUR HEART

from ME AND MY GIRL

Words and Music by
NOEL GAY

Slowly, with expression

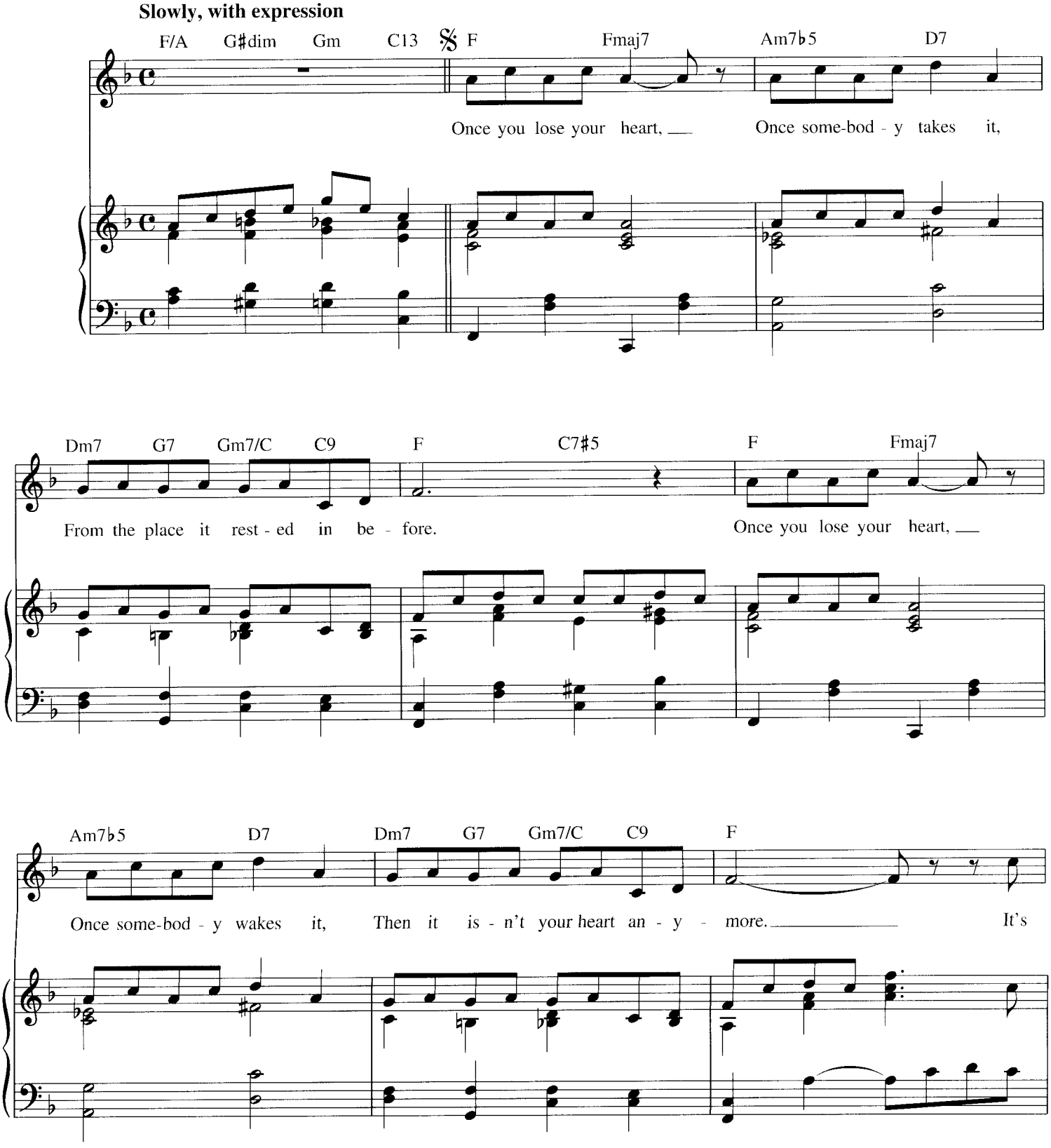

Copyright © 1937 (Renewed) by Richard Armitage Ltd. in the United States
All Rights in the UK and British Commonwealth territories Controlled by Richard Armitage Ltd. and Cinephonic Music Co. Ltd.
All Rights in the rest of the world Controlled by Cinephonic Music Co. Ltd.

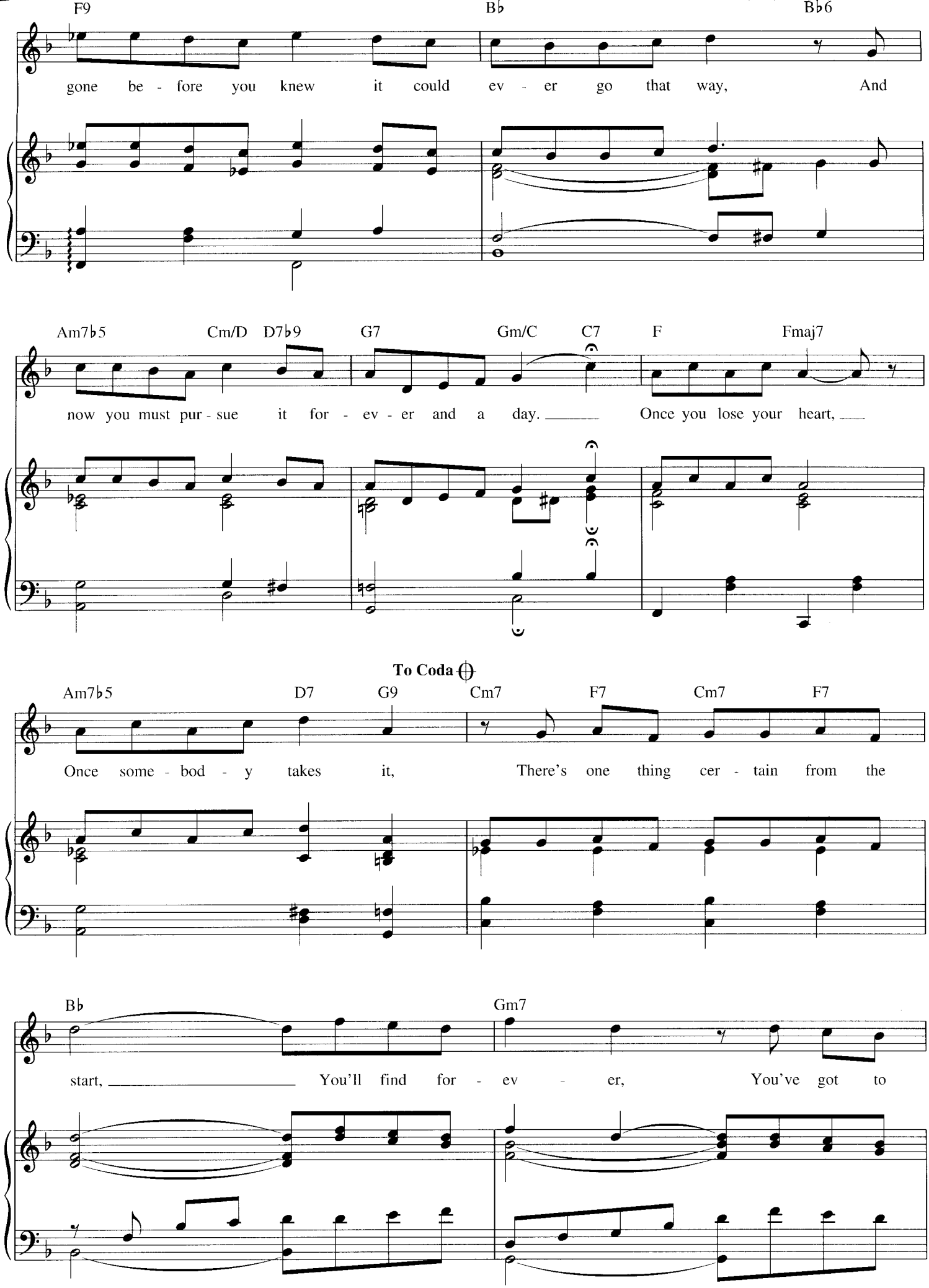
F9
B♭
B♭6
gone be - fore you knew it could ev - er go that way, And
Am7♭5
Cm/D
D7♭9
G7
Gm/C
C7
F
Fmaj7
now you must pur - sue it for - ev - er and a day. Once you lose your heart,
To Coda
Am7♭5
D7
G9
Cm7
F7
Cm7
F7
Once some - bod - y takes it, There's one thing cer - tain from the
B♭
Gm7
start, You'll find for - ev - er, You've got to

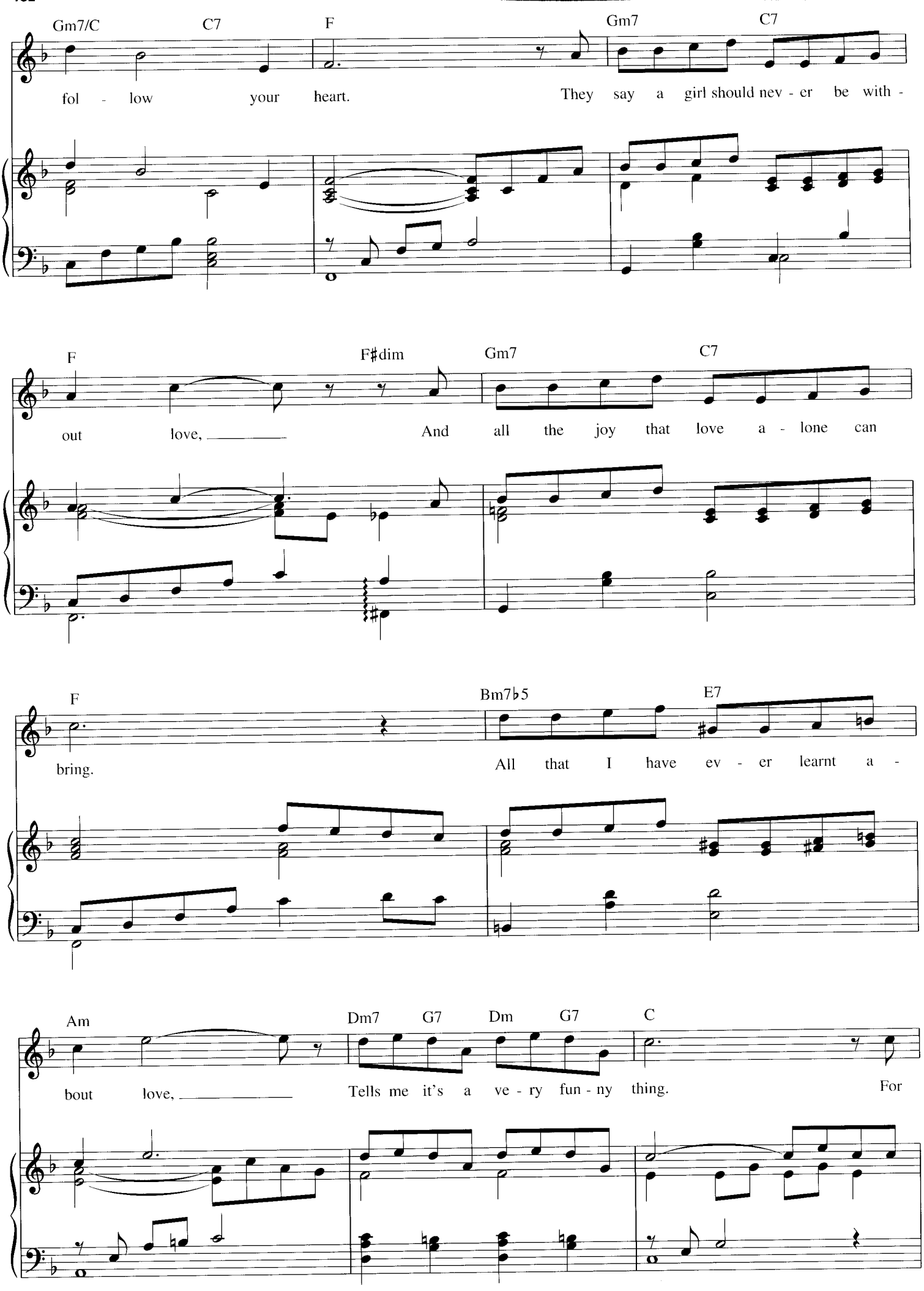
Gm7/C C7 F Gm7 C7
fol - low your heart. They say a girl should nev - er be with -
F F#dim Gm7 C7
out love, _____ And all the joy that love a - lone can
F Bm7♭5 E7
bring. All that I have ev - er learnt a -
Am Dm7 G7 Dm G7 C
bout love, _____ Tells me it's a ve - ry fun - ny thing. For

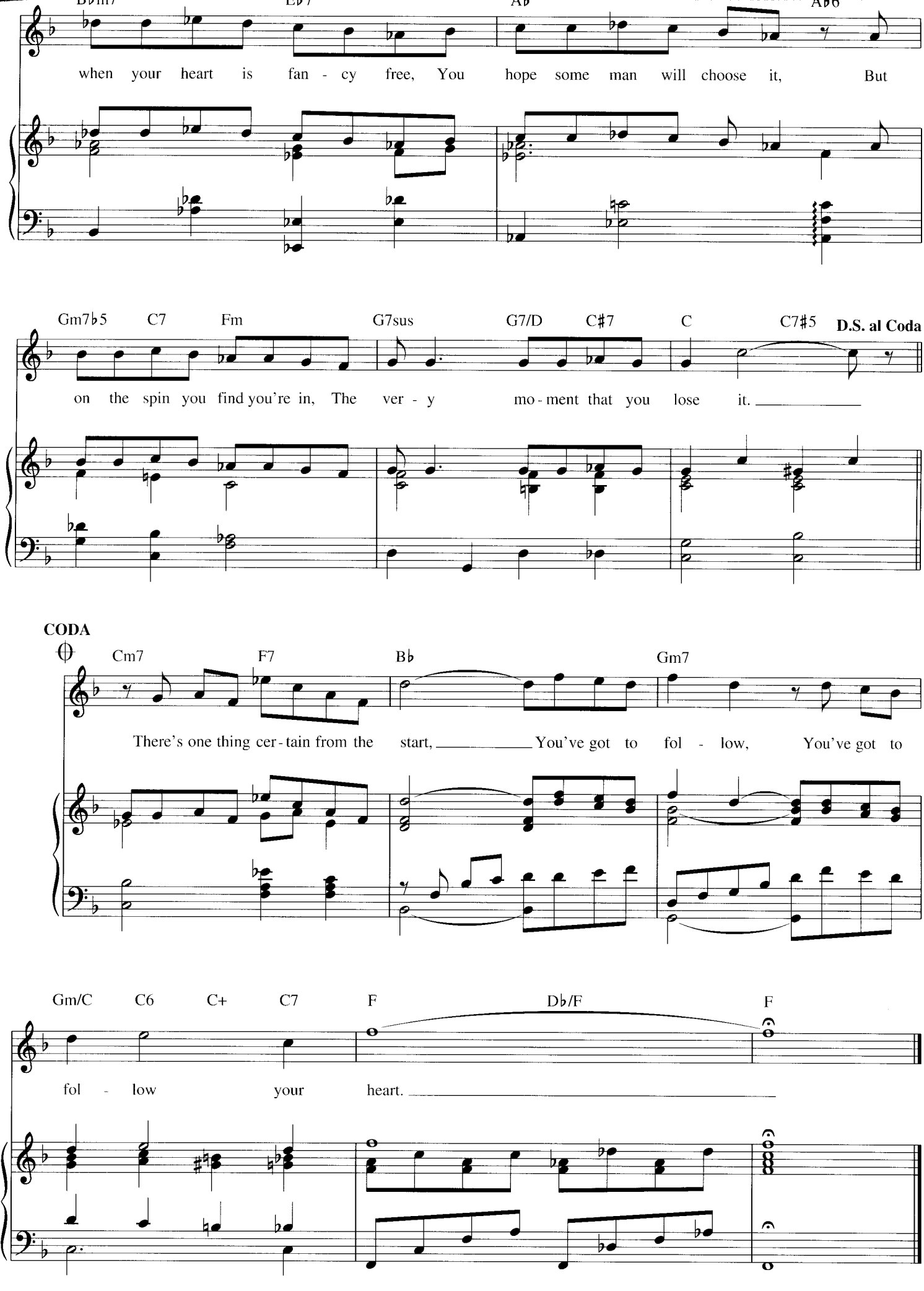
B♭m7
E♭7
A♭
A♭6
when your heart is fan - cy free, You hope some man will choose it, But
Gm7♭5
C7
Fm
G7sus
G7/D
C♯7
C
C7♯5
D.S. al Coda
on the spin you find you're in, The ver - y mo - ment that you lose it.
CODA
Cm7
F7
B♭
Gm7
There's one thing cer - tain from the start, You've got to fol - low, You've got to
Gm/C
C6
C+
C7
F
D♭/F
F
fol - low your heart.

ONE

from A CHORUS LINE

Music by MARVIN HAMLISCH
Lyric by EDWARD KLEBAN

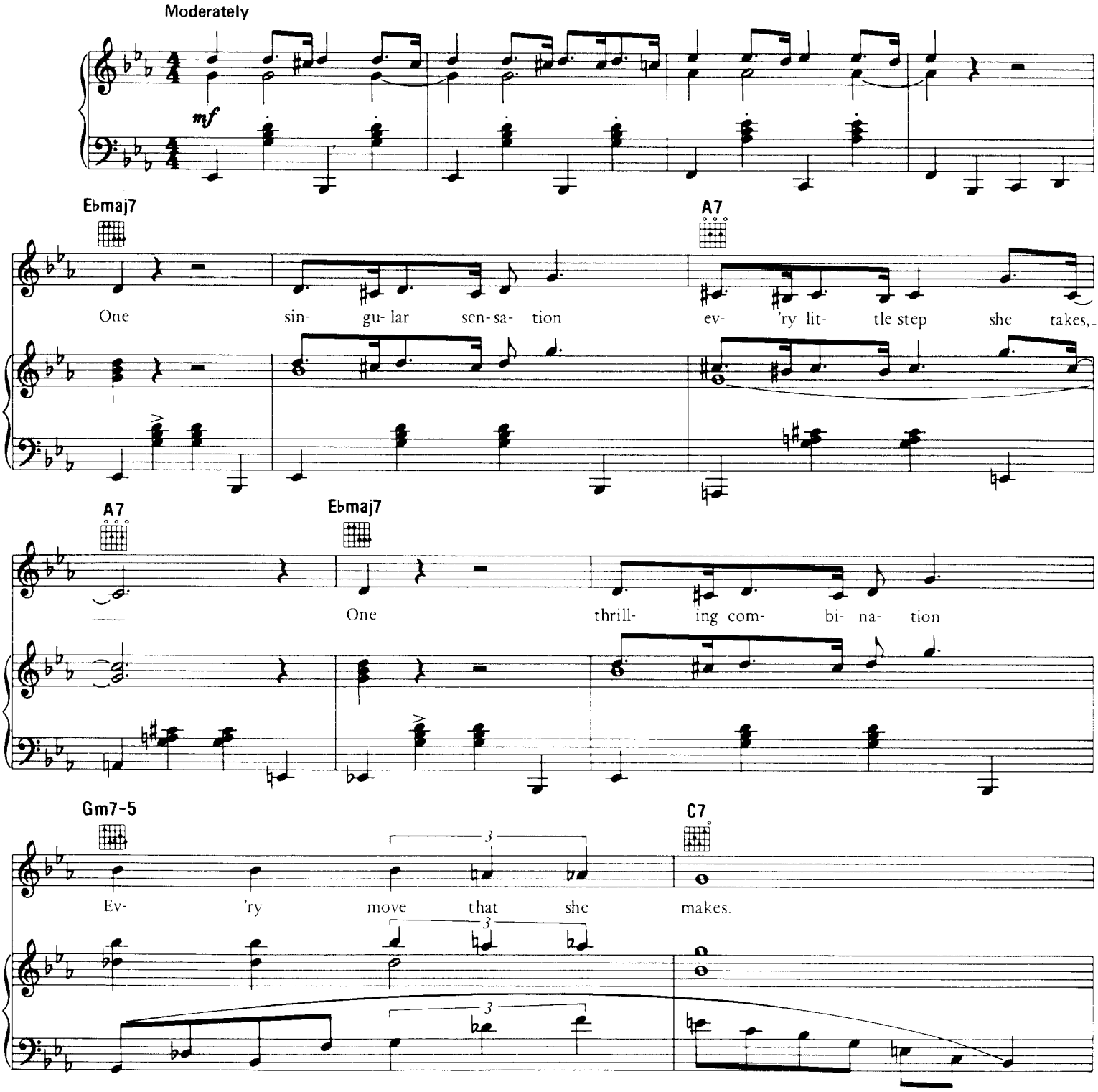

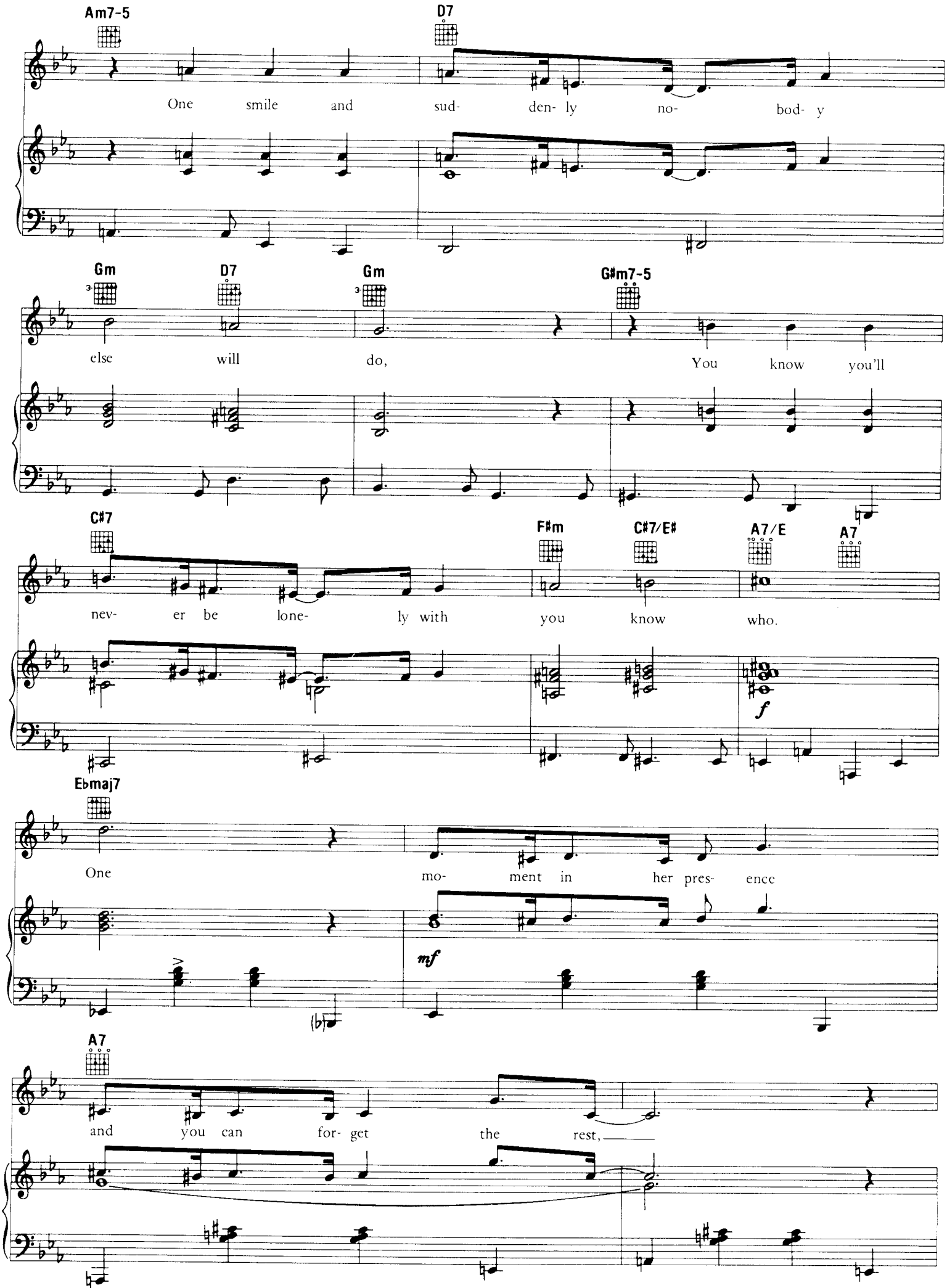
Am7-5
D7
One smile and sud- den- ly no- bod- y
Gm
D7
Gm
G♯m7-5
else will do, You know you'll
C♯7
F♯m
C♯7/E♯
A7/E
A7
nev- er be lone- ly with you know who.
f
E♭maj7
One mo- ment in her pres- ence
mf
A7
and you can for- get the rest,

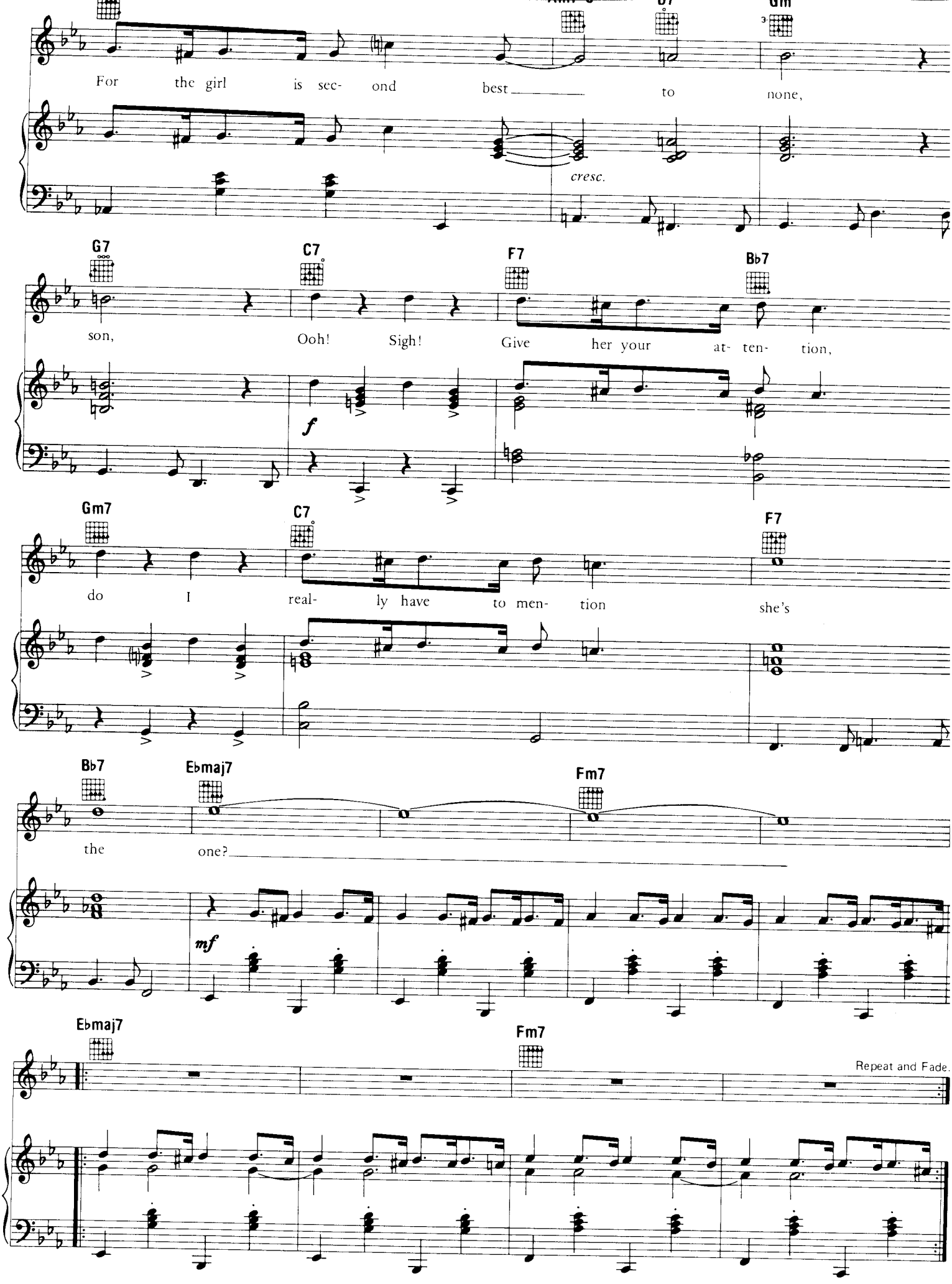
For the girl is sec- ond best to none,
cresc.
G7
C7
F7
B♭7
son, Ooh! Sigh! Give her your at- ten- tion,
f
Gm7
C7
F7
do I real- ly have to men- tion she's
B♭7
E♭maj7
Fm7
the one?
mf
E♭maj7
Fm7
Repeat and Fade.

PEOPLE

from FUNNY GIRL

Words by BOB MERRILL
Music by JULE STYNE

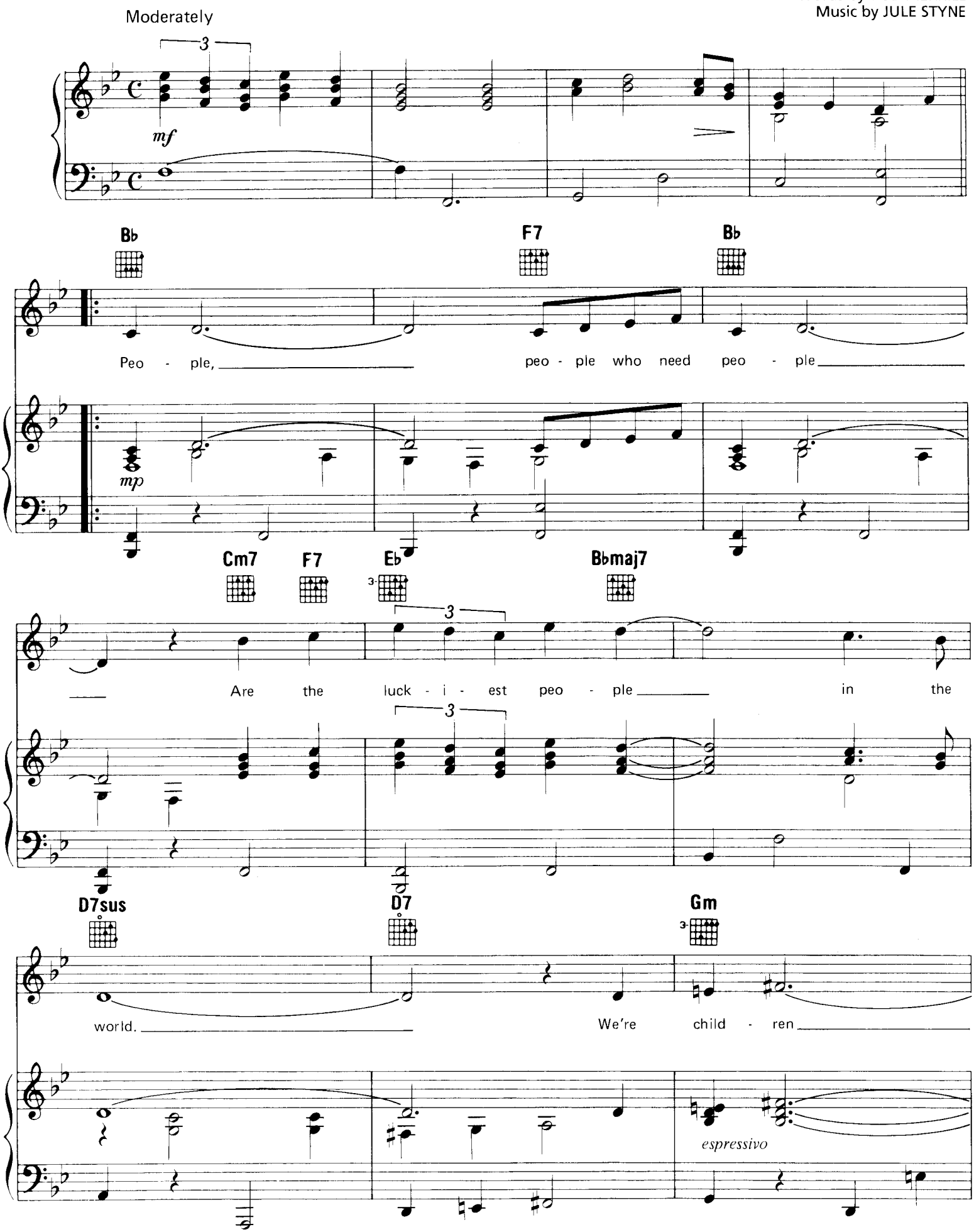

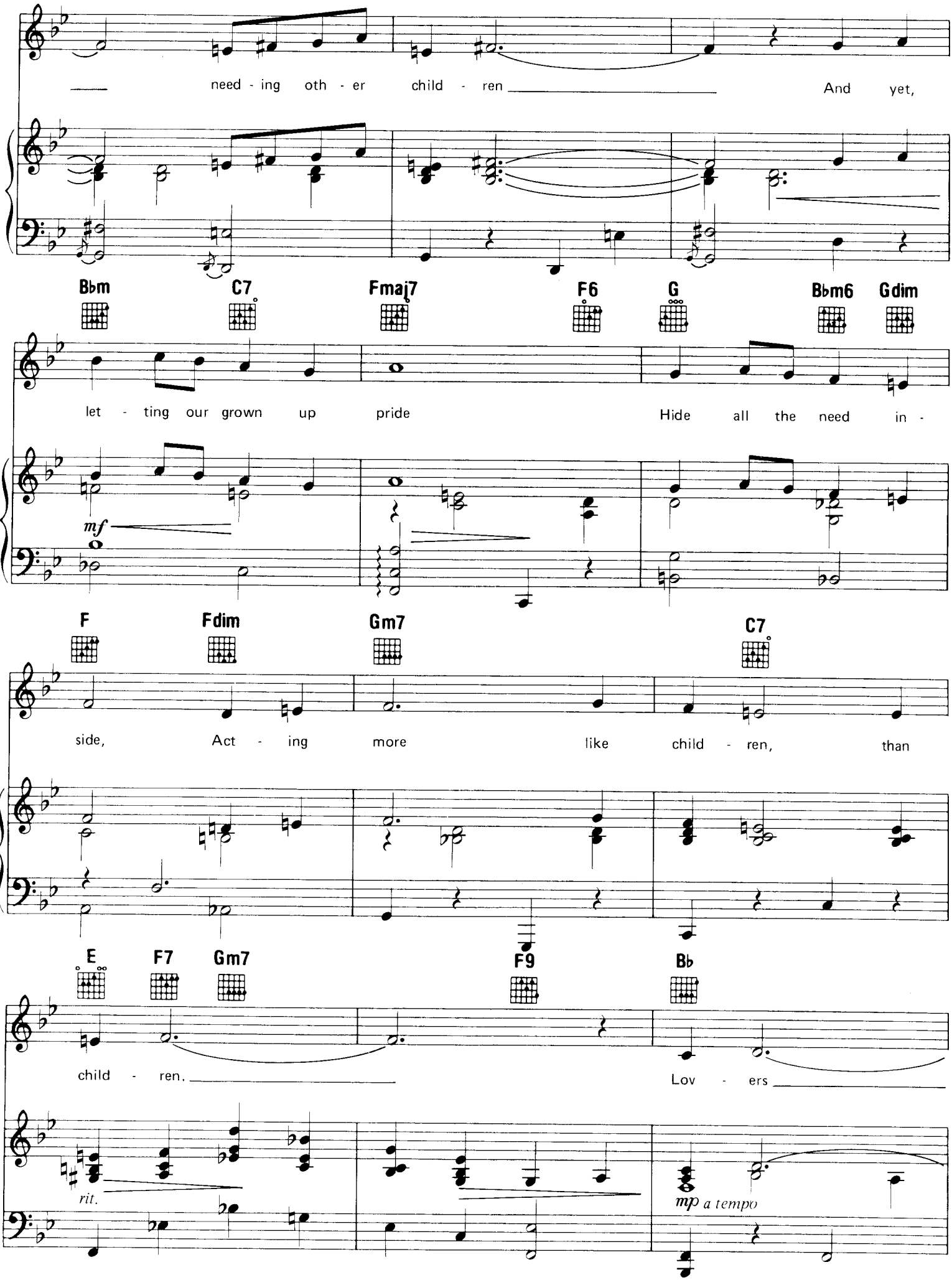
need - ing oth - er child - ren
And yet,
Bbm C7 Fmaj7 F6 G Bbm6 Gdim
let - ting our grown up pride
Hide all the need in -
mf
F Fdim Gm7 C7
side, Act - ing more like child - ren, than
E F7 Gm7 F9 Bb
child - ren.
Lov - ers
rit.
mp a tempo

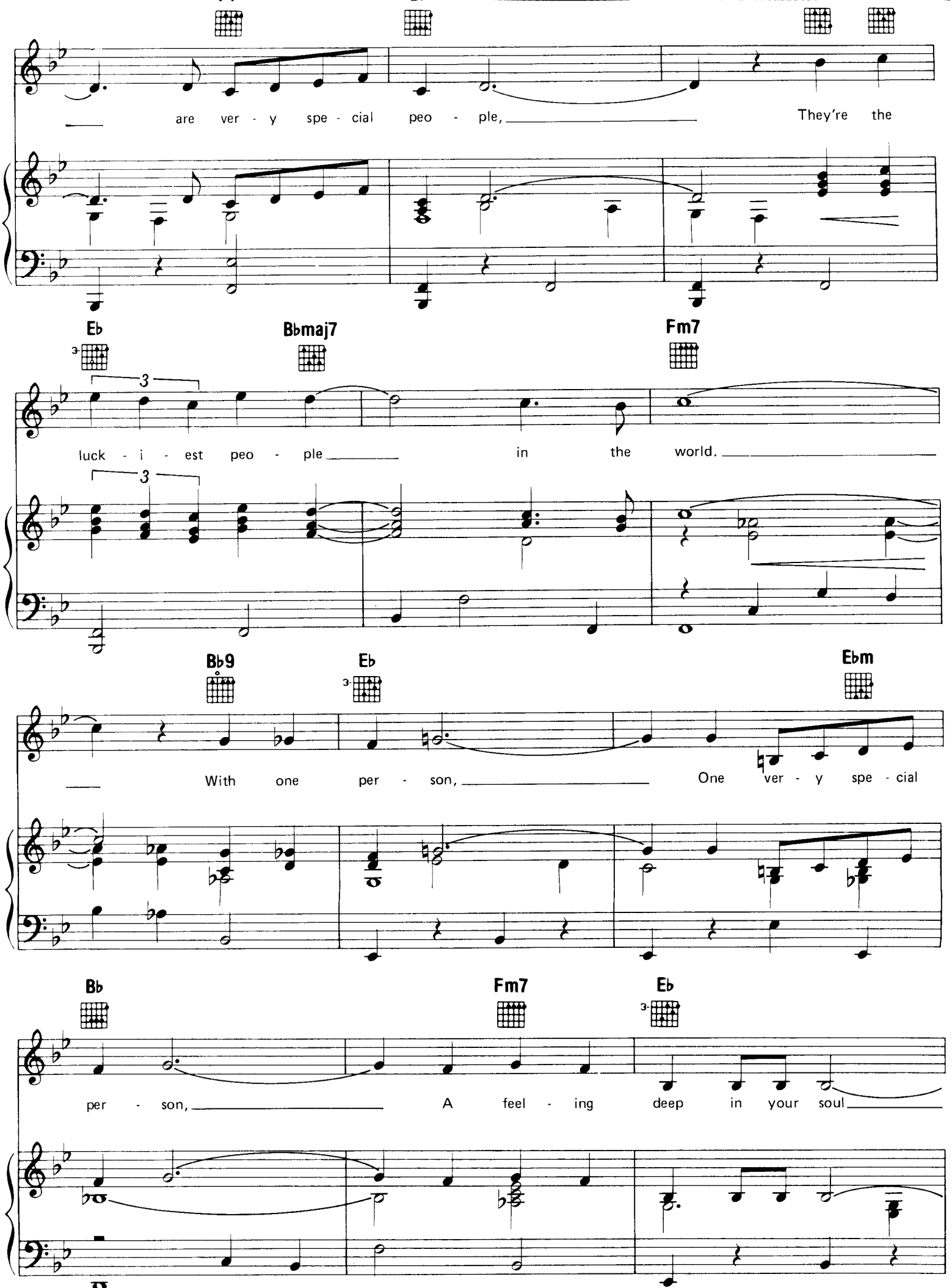
are ver - y spe - cial peo - ple, They're the
Eb
Bbmaj7
Fm7
luck - i - est peo - ple in the world.
Bb9
Eb
Ebm
With one per - son, One ver - y spe - cial
Bb
Fm7
Eb
per - son, A feel - ing deep in your soul

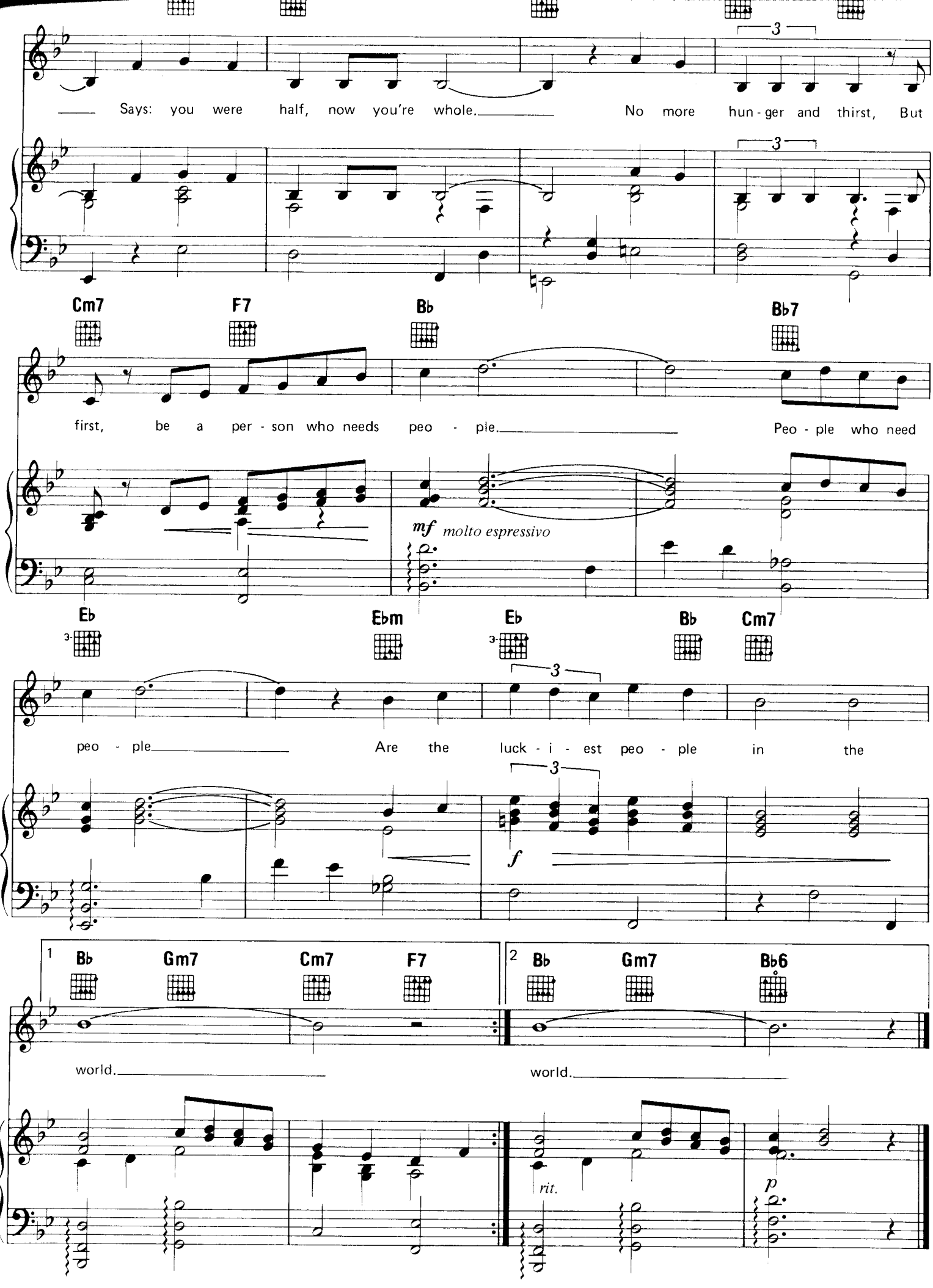
Says: you were half, now you're whole. No more hun-ger and thirst, But
Cm7 F7 Bb Bb7
first, be a per-son who needs peo-ple. Peo-ple who need
mf molto espressivo
Eb Ebm Eb Bb Cm7
peo-ple Are the luck-i-est peo-ple in the
f
1 Bb Gm7 Cm7 F7
world.
2 Bb Gm7 Bb6
world.
rit.
p

PUT ON A HAPPY FACE

from BYE BYE BIRDIE

Music by CHARLES STROUSE
Lyric by LEE ADAMS

Rhythmically (lightly)

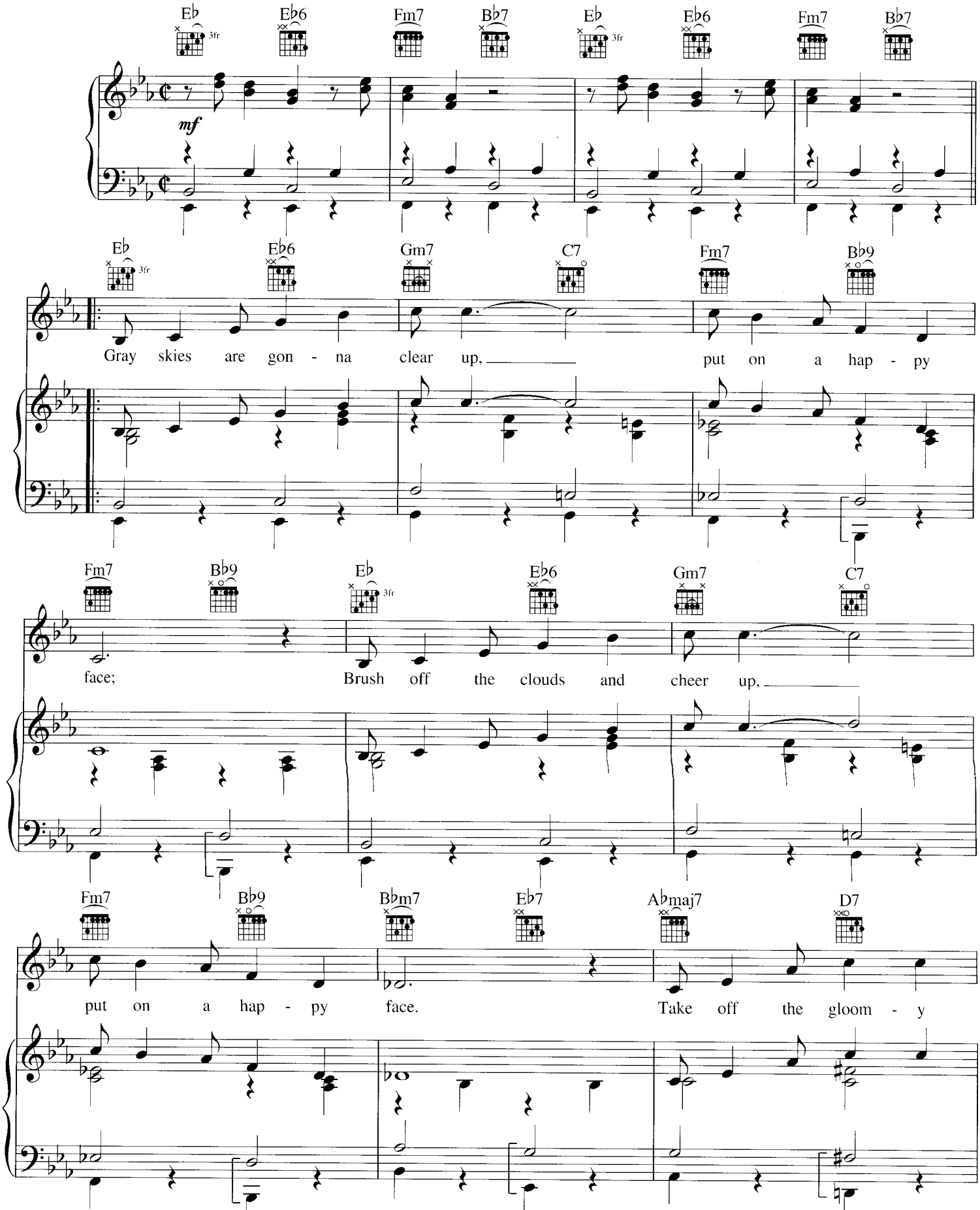

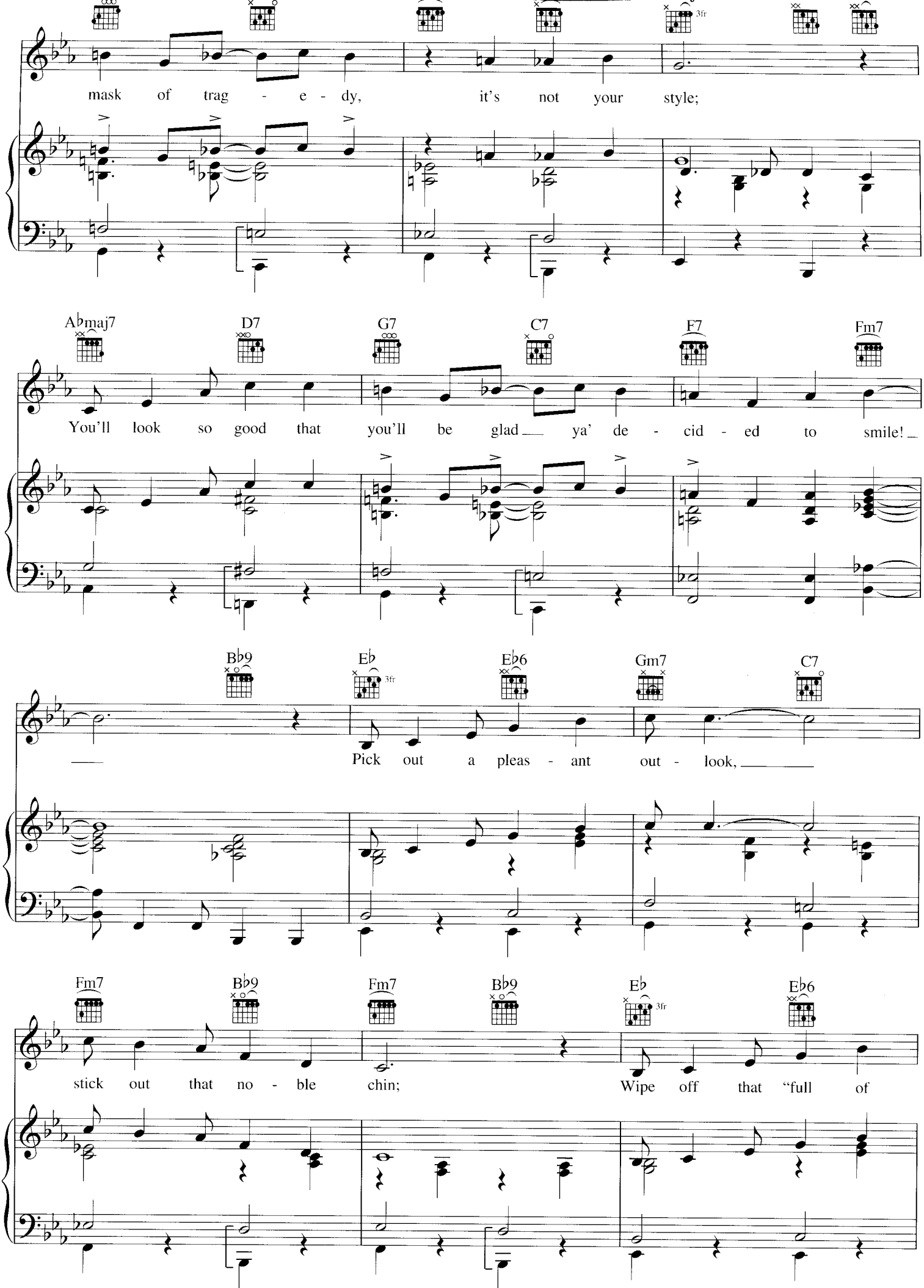
3fr
mask of trag - e - dy, it's not your style;
Abmaj7
D7
G7
C7
F7
Fm7
You'll look so good that you'll be glad ya' de - cid - ed to smile!
Bb9
Eb
3fr
Eb6
Gm7
C7
Pick out a pleas - ant out - look,
Fm7
Bb9
Fm7
Bb9
Eb
3fr
Eb6
stick out that no - ble chin; Wipe off that "full of

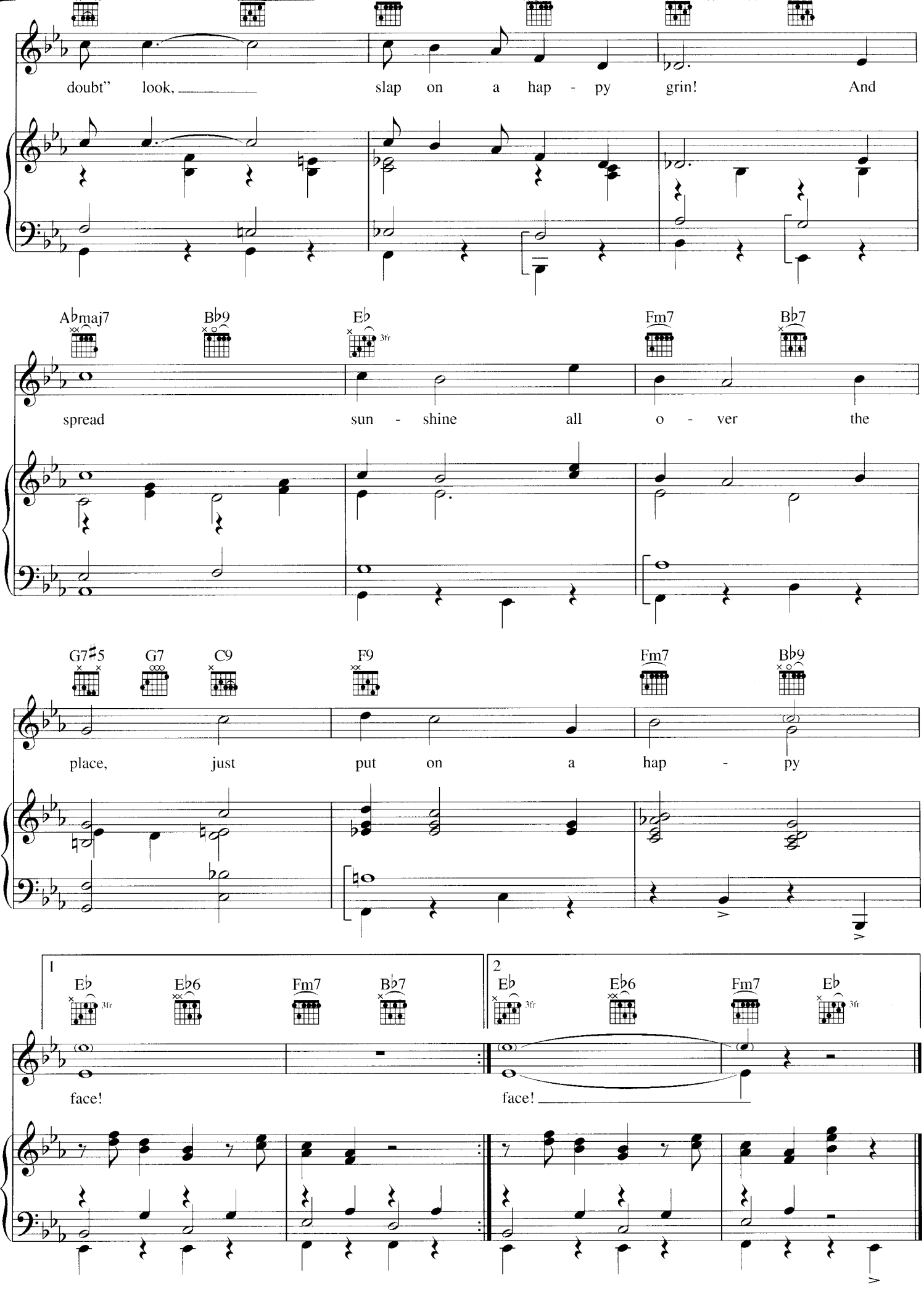
doubt" look, slap on a hap - py grin! And
A♭maj7 B♭9 E♭ 3fr Fm7 B♭7
spread sun - shine all o - ver the
G7♯5 G7 C9 F9 Fm7 B♭9
place, just put on a hap - py
1
E♭ 3fr E♭6 Fm7 B♭7
face!
2
E♭ 3fr E♭6 Fm7 E♭ 3fr
face!

SEASONS OF LOVE

from RENT

Words and Music by
JONATHAN LARSON

Moderately

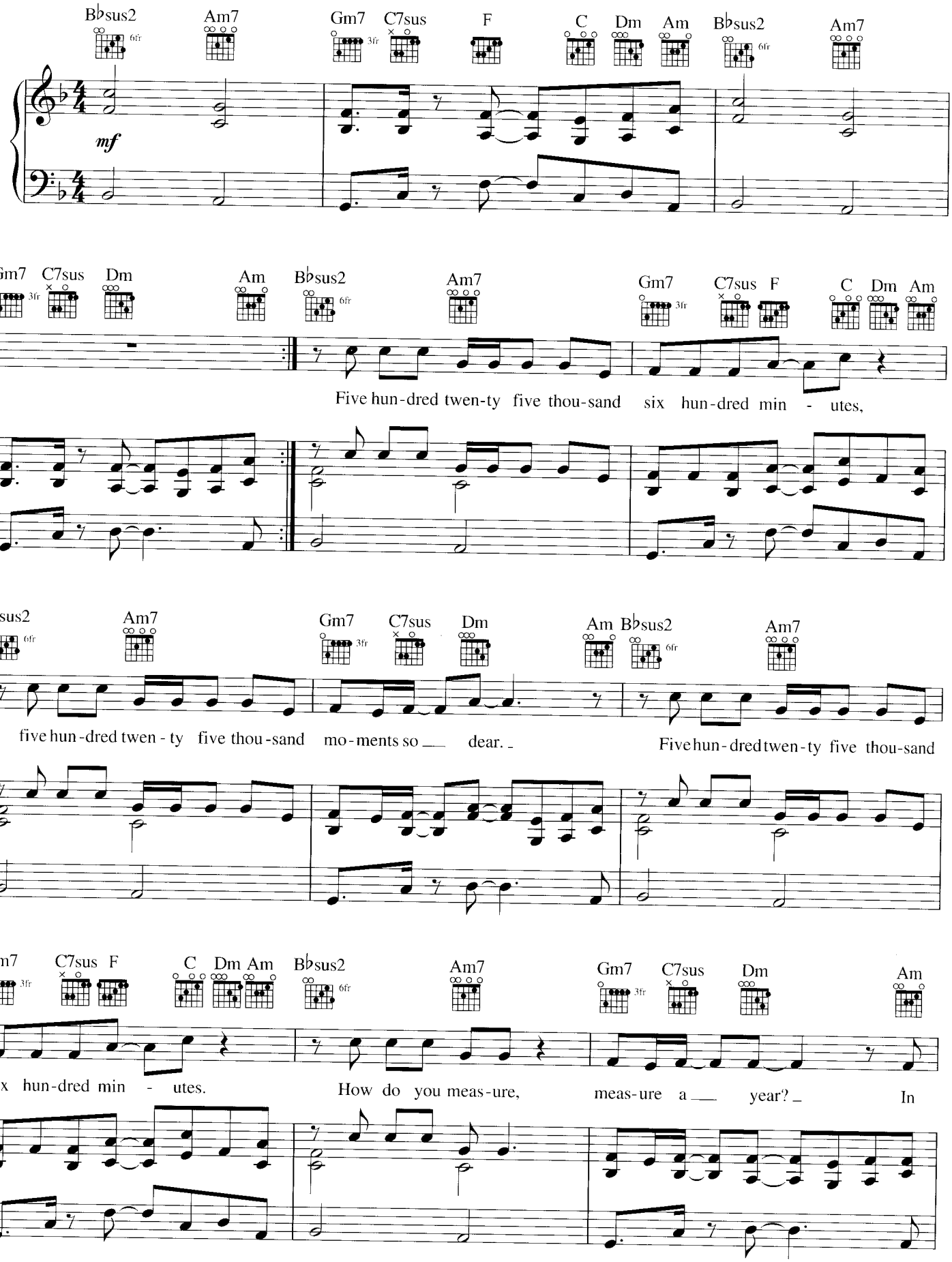

© 1996 FINSTER & LUCY MUSIC LTD. CO.

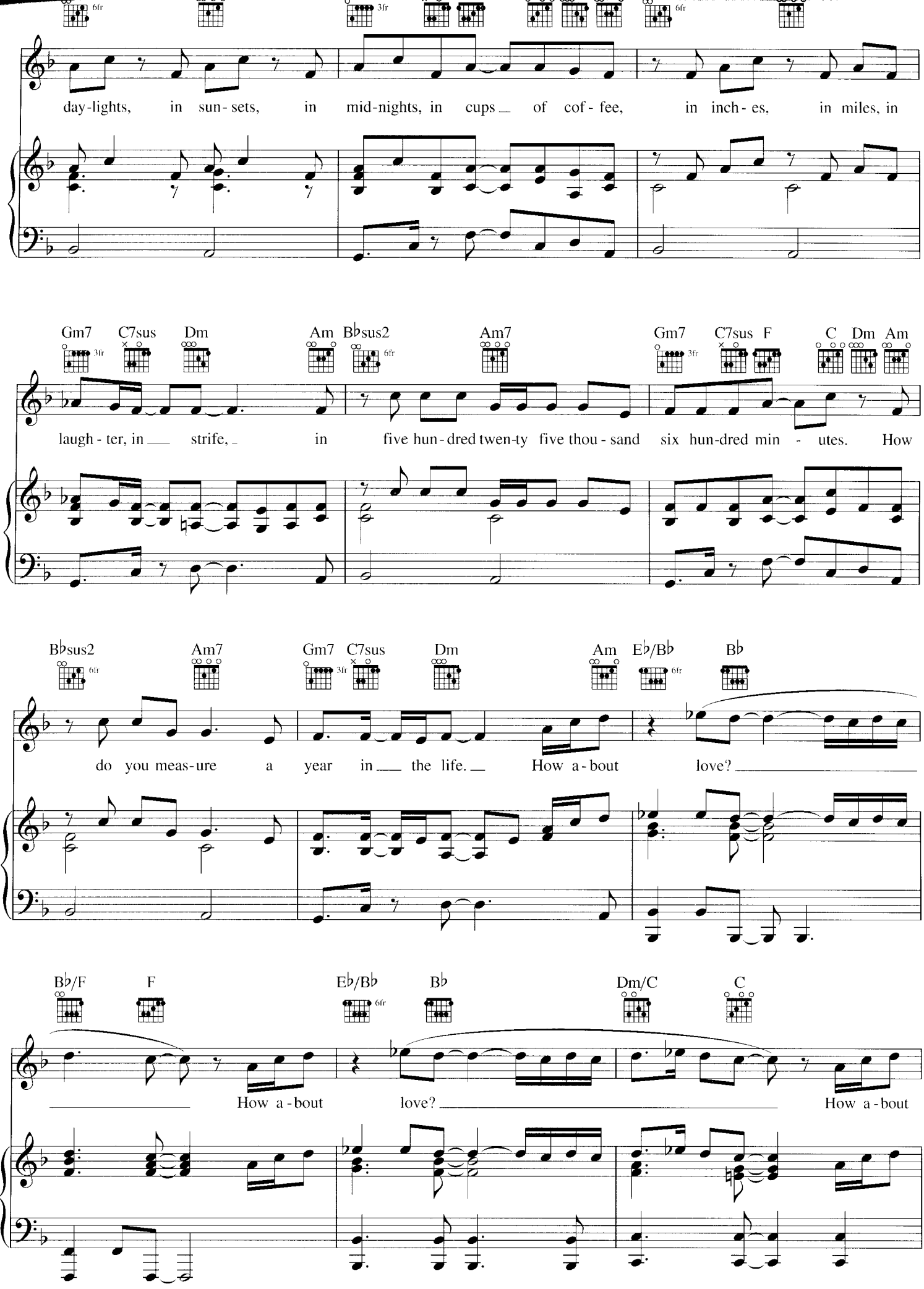
6fr
3fr
6fr
day-lights, in sun-sets, in mid-nights, in cups of cof-fee, in inch-es, in miles, in
Gm7 C7sus Dm Am B♭sus2 Am7 Gm7 C7sus F C Dm Am
3fr 6fr 3fr
laugh-ter, in strife, in five hun-dred twen-ty five thou-sand six hun-dred min-utes. How
B♭sus2 Am7 Gm7 C7sus Dm Am E♭/B♭ B♭
6fr 3fr 6fr
do you meas-ure a year in the life. How a-bout love?
B♭/F F E♭/B♭ B♭ Dm/C C
6fr
How a-bout love? How a-bout

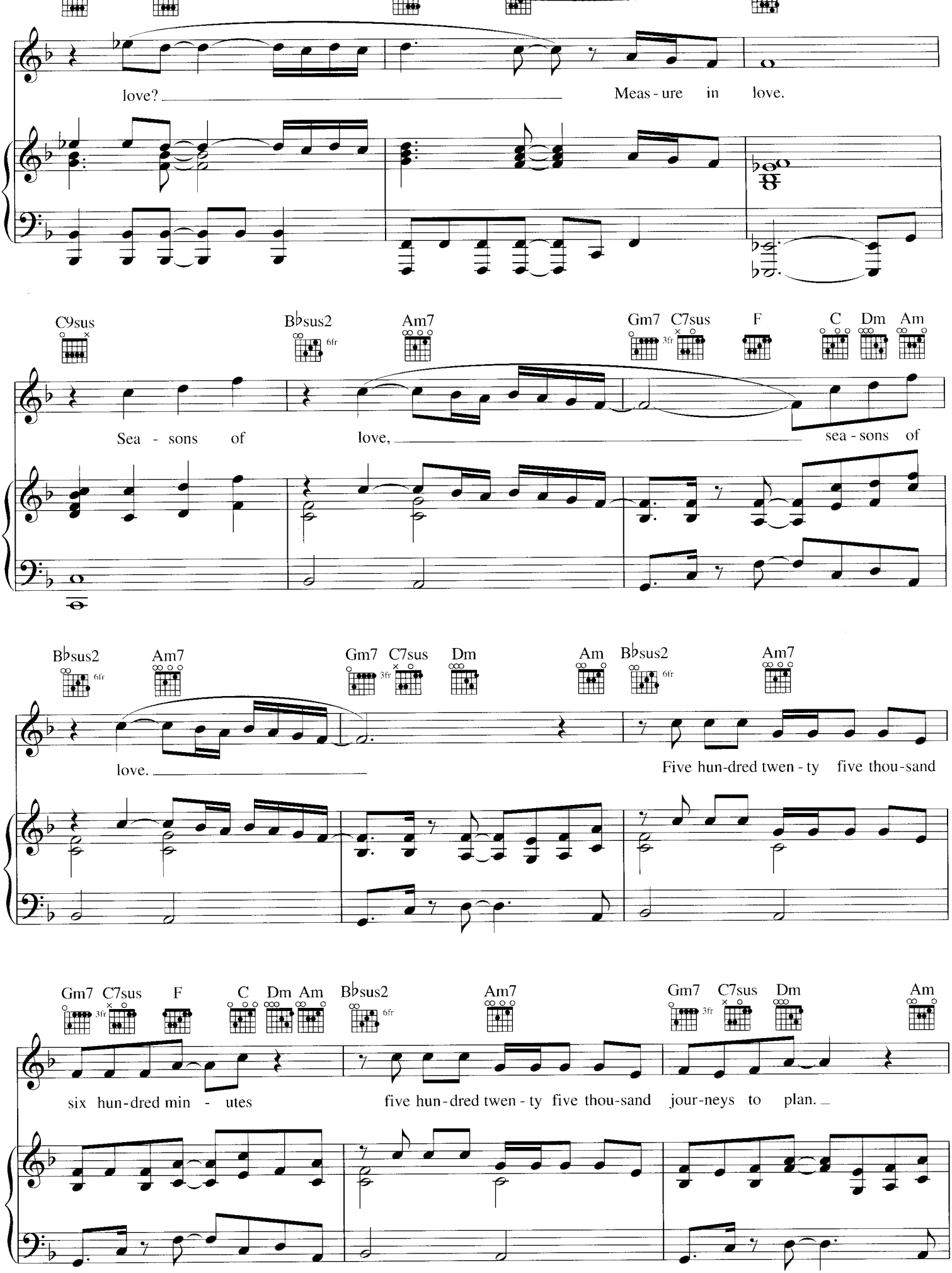
love? Meas - ure in love.
C9sus B♭sus2 6fr Am7 Gm7 3fr C7sus F C Dm Am
Sea - sons of love, sea - sons of
B♭sus2 6fr Am7 Gm7 3fr C7sus Dm Am B♭sus2 6fr Am7
love. Five hun-dred twen - ty five thou-sand
Gm7 3fr C7sus F C Dm Am B♭sus2 6fr Am7 Gm7 3fr C7sus Dm Am
six hun-dred min - utes five hun-dred twen - ty five thou-sand jour-neys to plan.

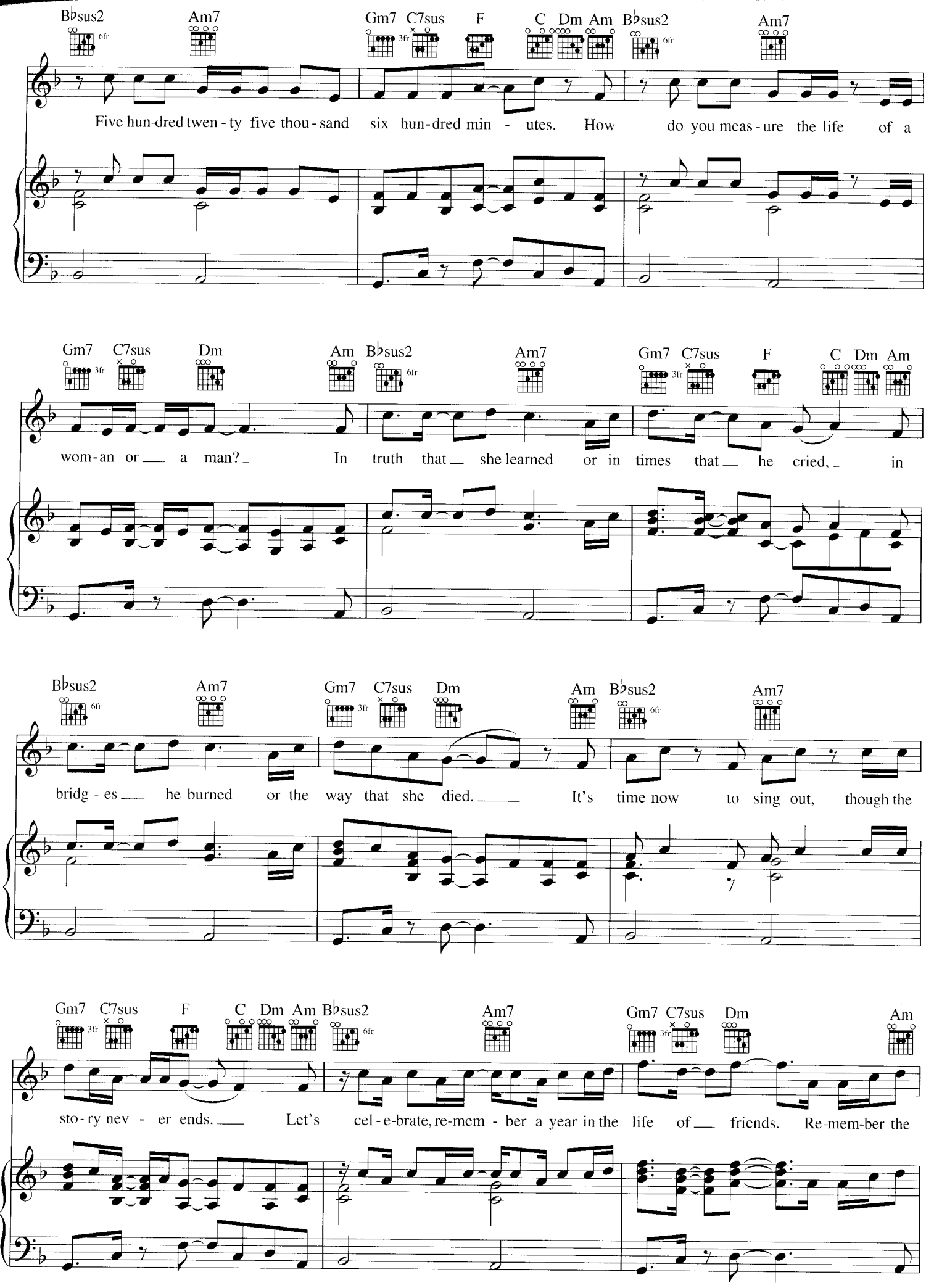
B♭sus2 Am7 Gm7 C7sus F C Dm Am B♭sus2 Am7
Five hun-dred twen-ty five thou-sand six hun-dred min-utes. How do you meas-ure the life of a
Gm7 C7sus Dm Am B♭sus2 Am7 Gm7 C7sus F C Dm Am
wom-an or a man? In truth that she learned or in times that he cried, in
B♭sus2 Am7 Gm7 C7sus Dm Am B♭sus2 Am7
bridg-es he burned or the way that she died. It's time now to sing out, though the
Gm7 C7sus F C Dm Am B♭sus2 Am7 Gm7 C7sus Dm Am
sto-ry nev-er ends. Let's cel-e-brate, re-mem-ber a year in the life of friends. Re-mem-ber the

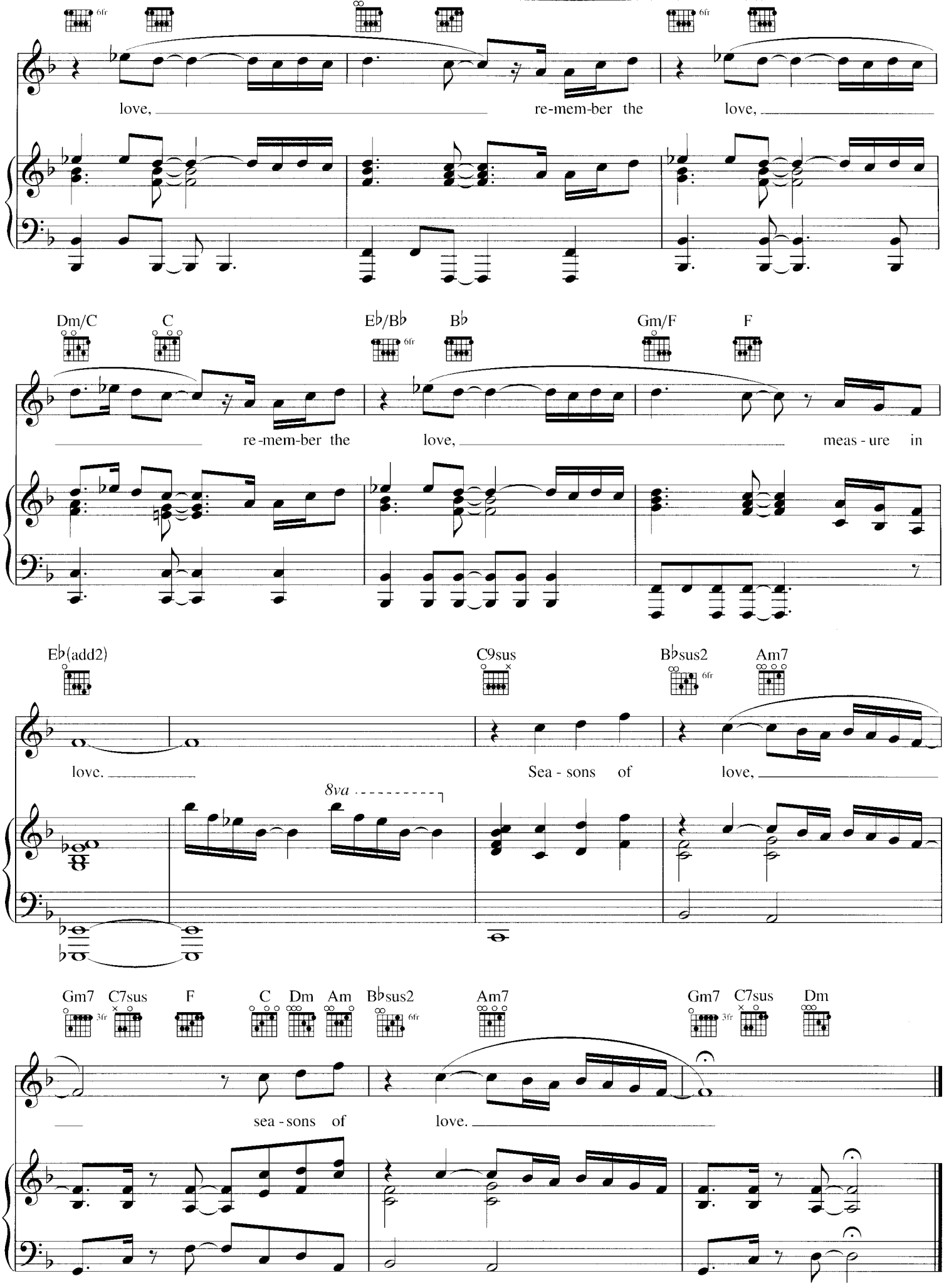
6fr
love, re-mem-ber the love,
Dm/C C E♭/B♭ 6fr B♭ Gm/F F
re-mem-ber the love, meas-ure in
E♭(add2) C9sus B♭sus2 6fr Am7
love. Sea-sons of love,
8va
Gm7 3fr C7sus F C Dm Am B♭sus2 6fr Am7 Gm7 3fr C7sus Dm
sea-sons of love.

SHADOWLAND

Disney Presents THE LION KING: THE BROADWAY MUSICAL

Music by LEBO M and HANS ZIMMER
Lyrics by MARK MANCINA and LEBO M

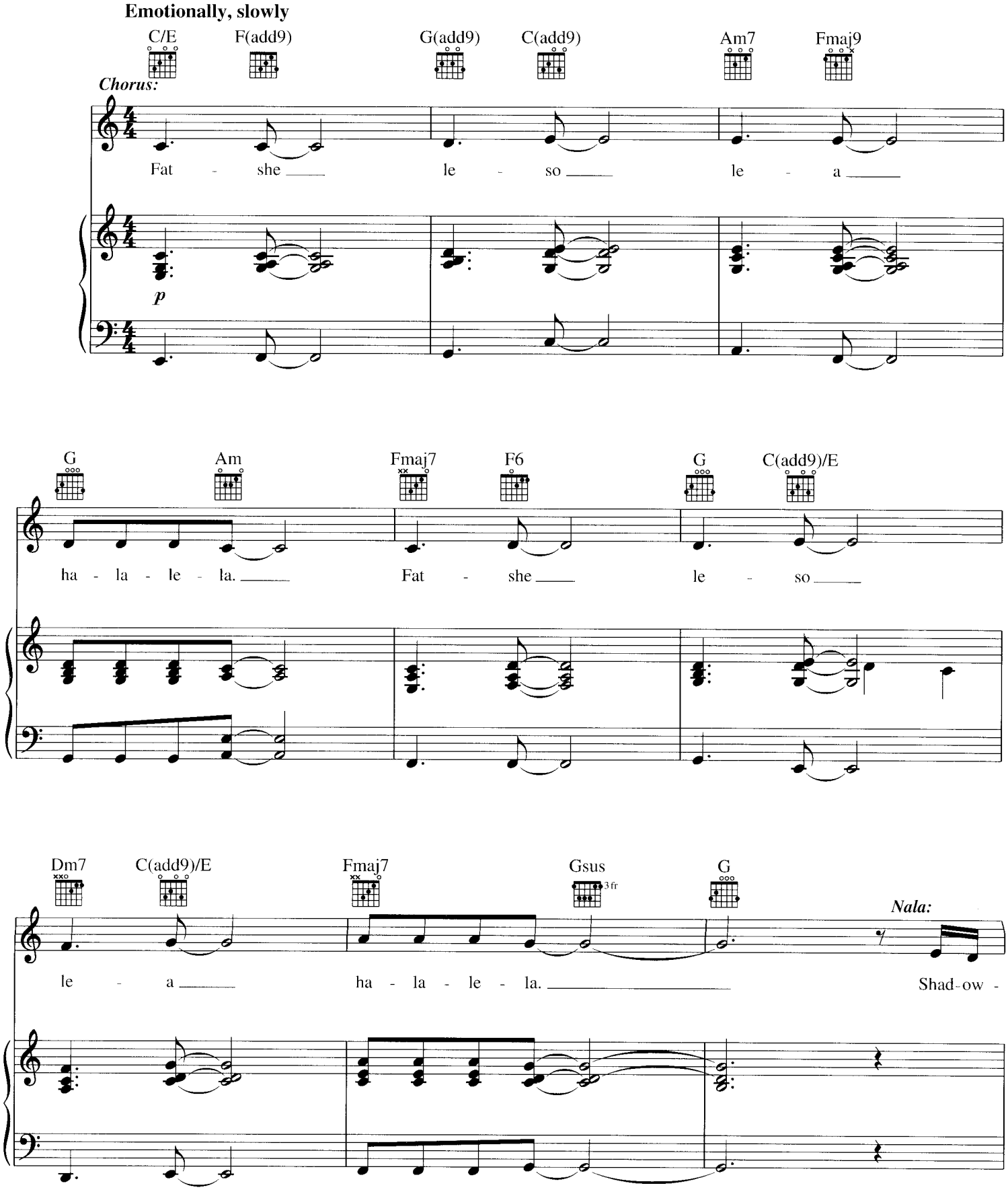

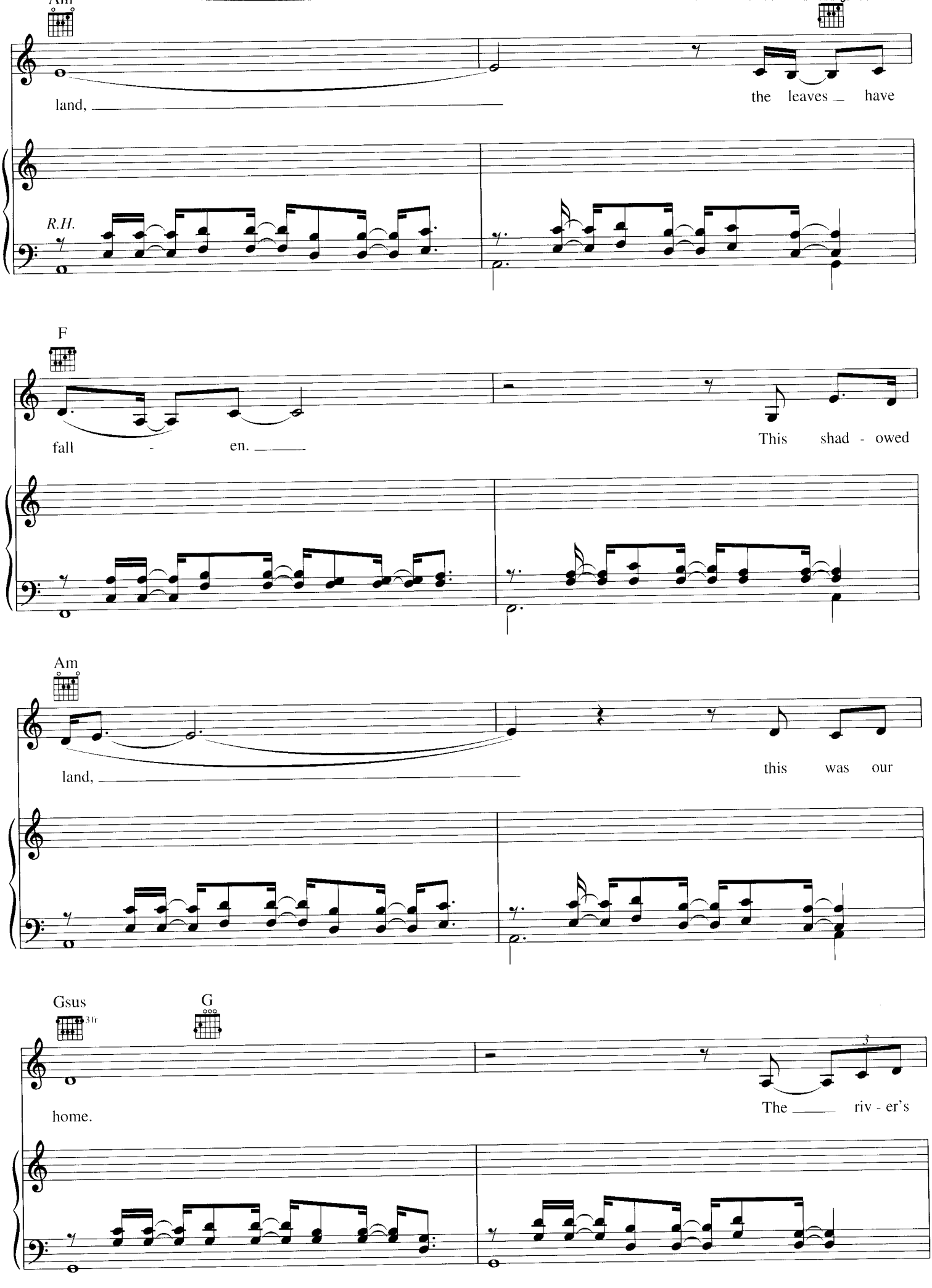
Am
land,
the leaves have
R.H.
F
fall - en.
This shad - owed
Am
land,
this was our
Gsus
3fr
G
home.
The riv - er's

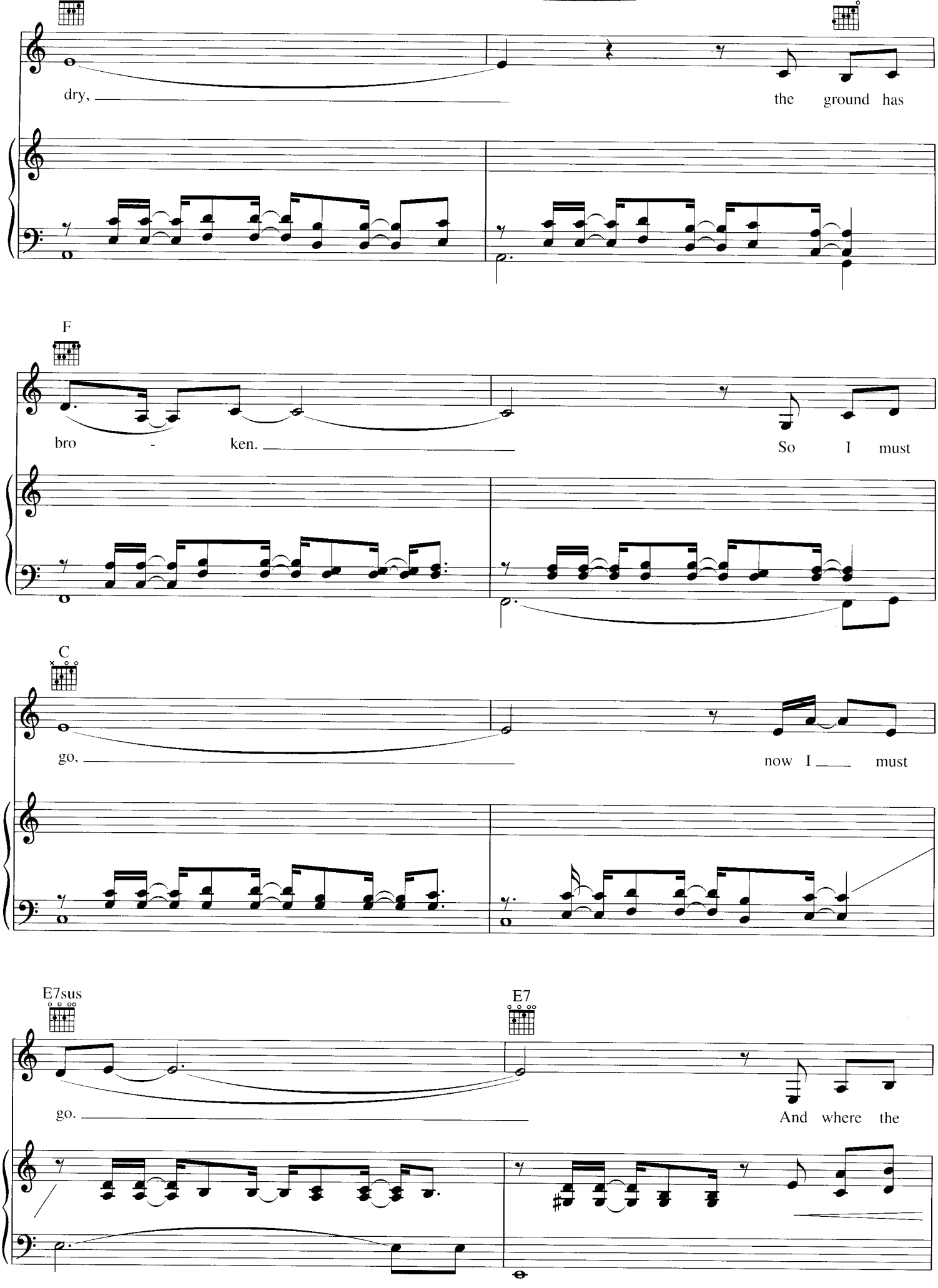
dry,
the ground has
F
bro - ken.
So I must
C
go,
now I must
E7sus
E7
go.
And where the

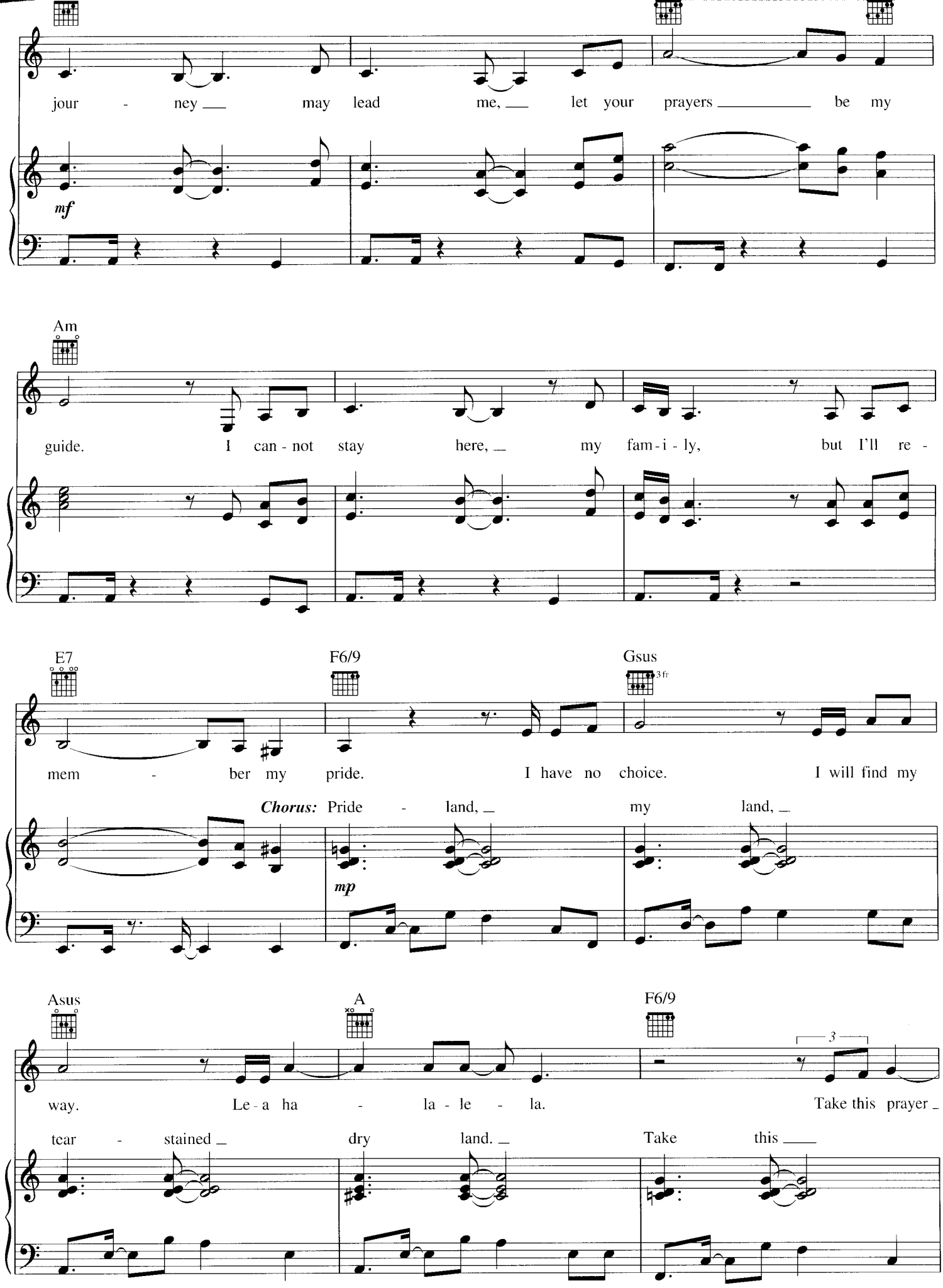
jour - ney may lead me, let your prayers be my
mf
Am
guide. I can - not stay here, my fam - i - ly, but I'll re -
E7
F6/9
Gsus
3 fr
mem - ber my pride. I have no choice. I will find my
Chorus: Pride - land, my land,
mp
Asus
A
F6/9
3
way. Le - a ha - la - le - la. Take this prayer
tear - stained dry land. Take this

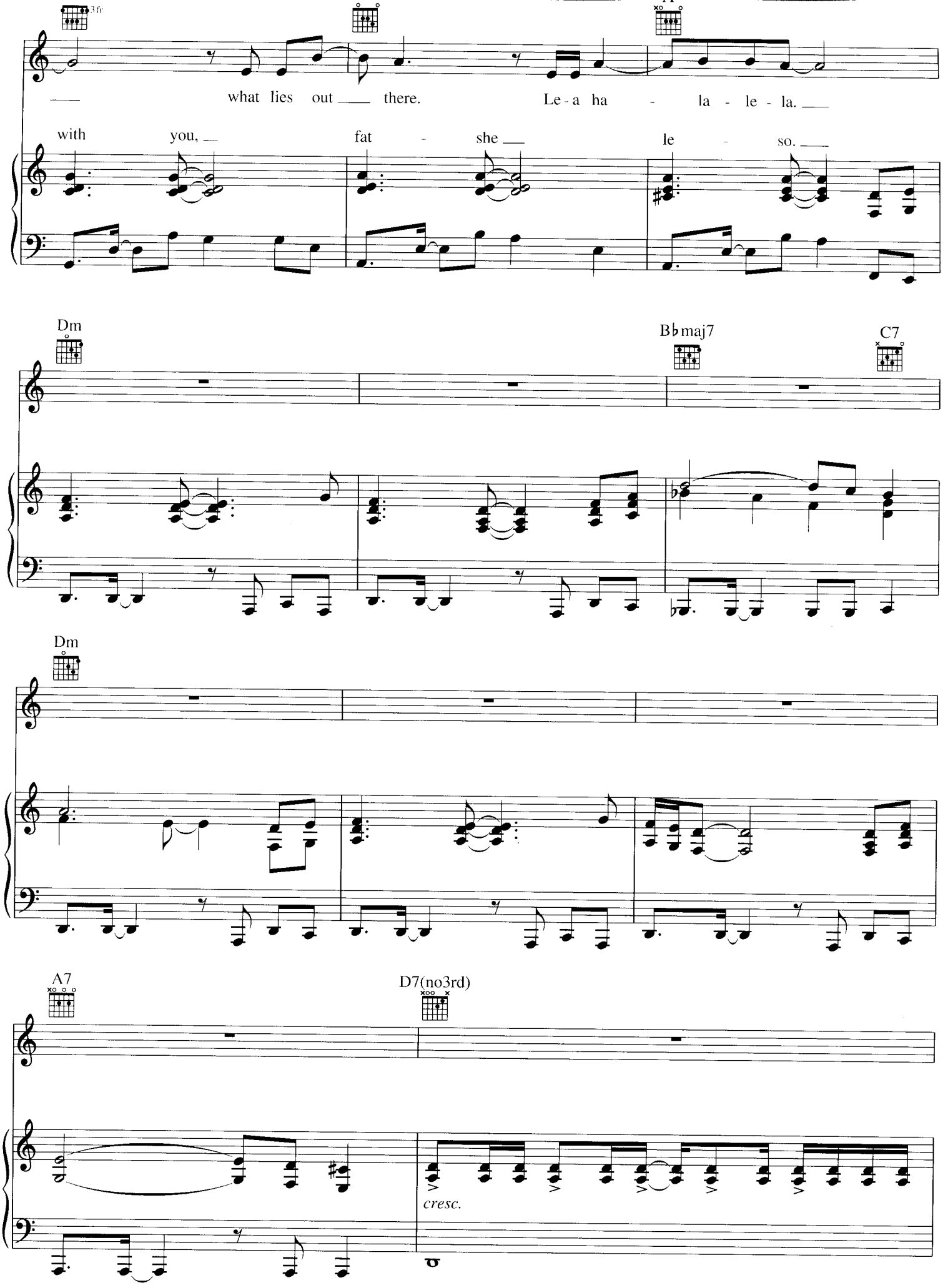
3fr
what lies out there.
Le - a ha - la - le - la.
with you,
fat - she
le - so.
Dm
B♭maj7
C7
Dm
A7
D7(no3rd)
cresc.

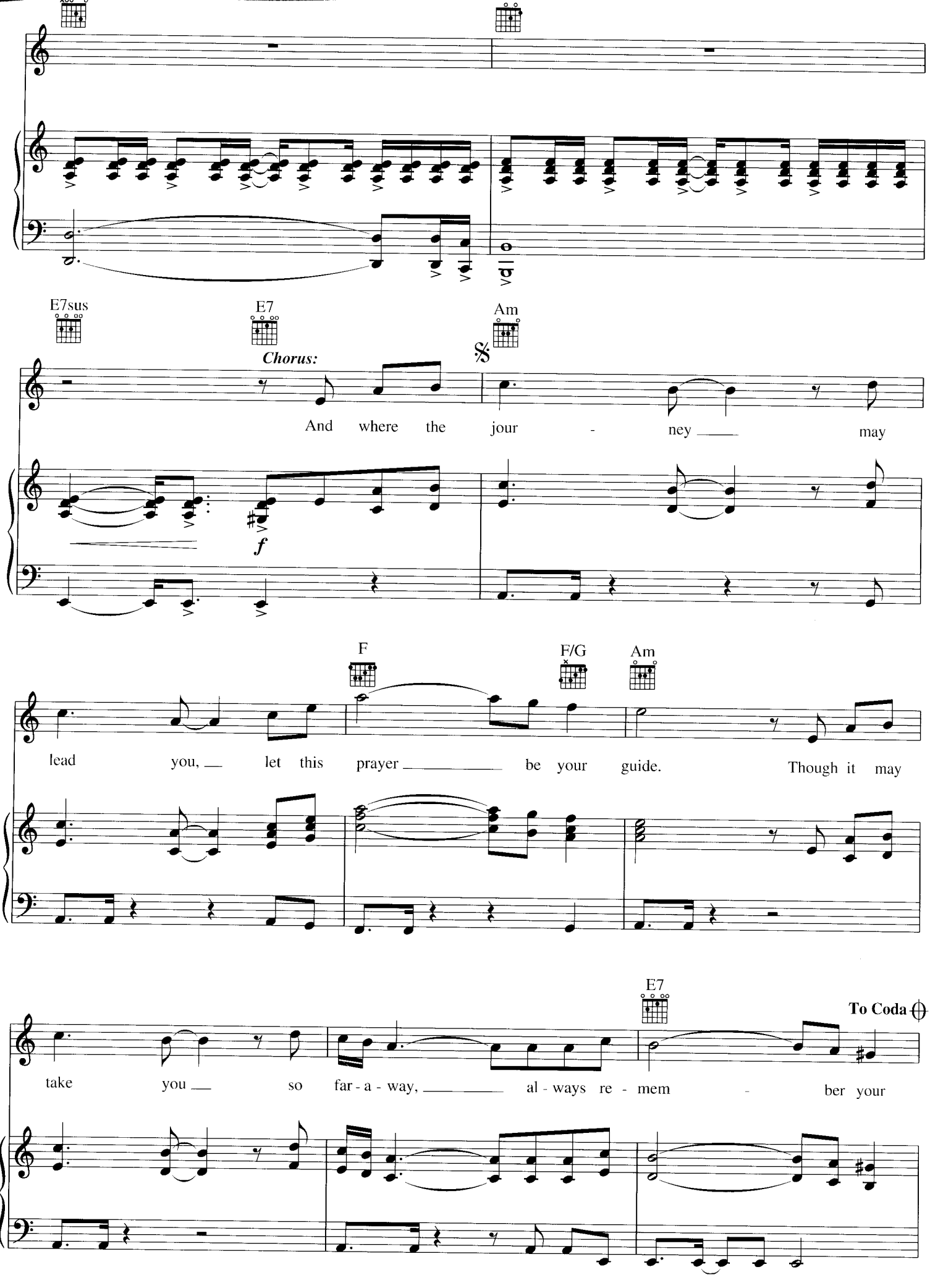
E7sus
E7
Am
Chorus:
And where the jour - ney may
f
F
F/G
Am
lead you, let this prayer be your guide. Though it may
E7
To Coda
take you so far - a - way, al - ways re - mem - ber your

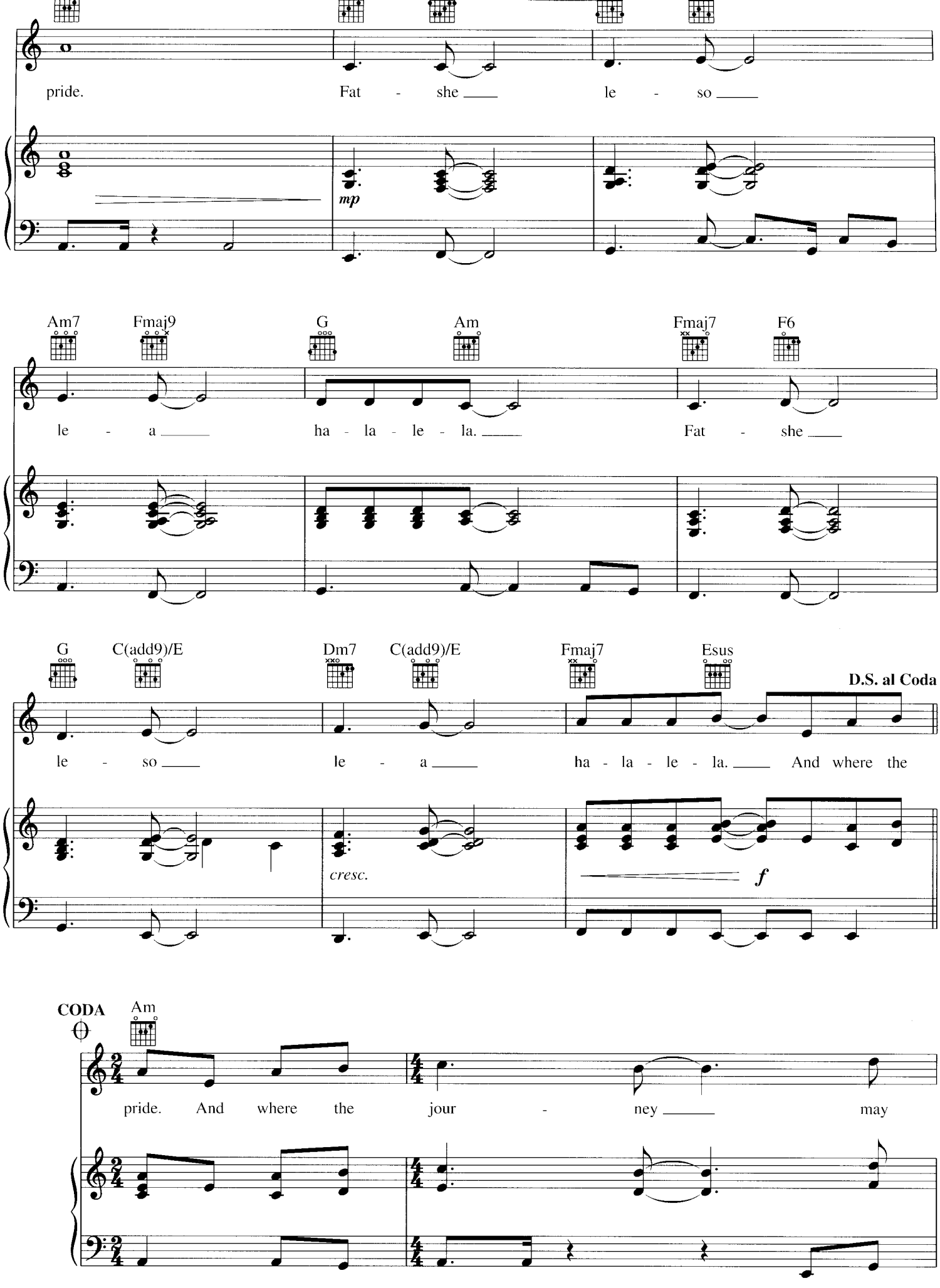
pride. Fat - she le - so
mp
Am7 Fmaj9 G Am Fmaj7 F6
le - a ha - la - le - la. Fat - she
G C(add9)/E Dm7 C(add9)/E Fmaj7 Esus
D.S. al Coda
le - so le - a ha - la - le - la. And where the
cresc.
f
CODA
Am
pride. And where the jour - ney may

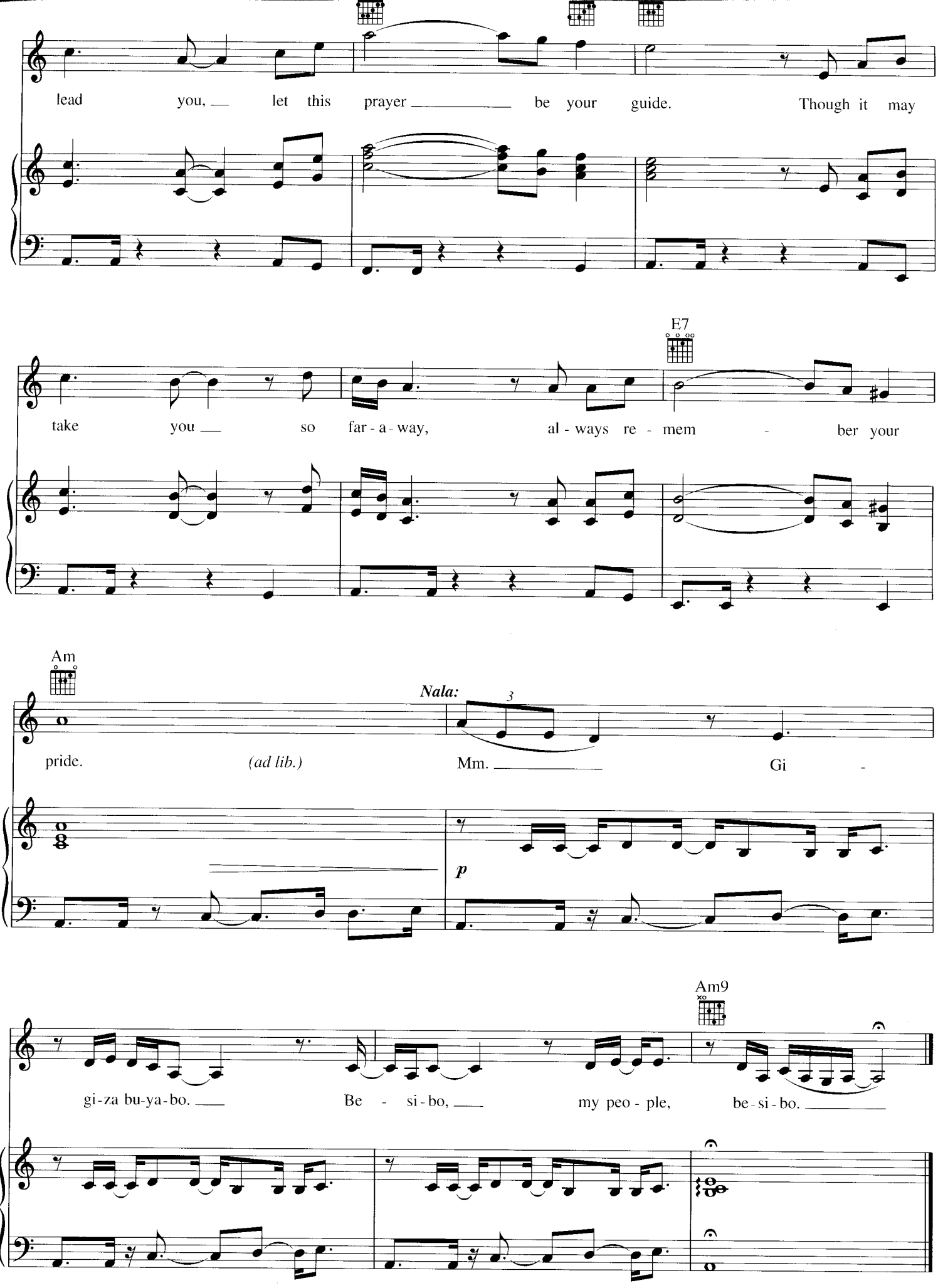
lead you, let this prayer be your guide. Though it may
E7
take you so far - a - way, al - ways re - mem - ber your
Am
pride.
(ad lib.)
Nala:
3
Mm.
Gi -
p
Am9
gi-za bu-ya-bo.
Be - si - bo,
my peo - ple,
be - si - bo.

SOME ENCHANTED EVENING

from SOUTH PACIFIC

Lyrics by OSCAR HAMMERSTEIN II
Music by RICHARD RODGERS

Moderato

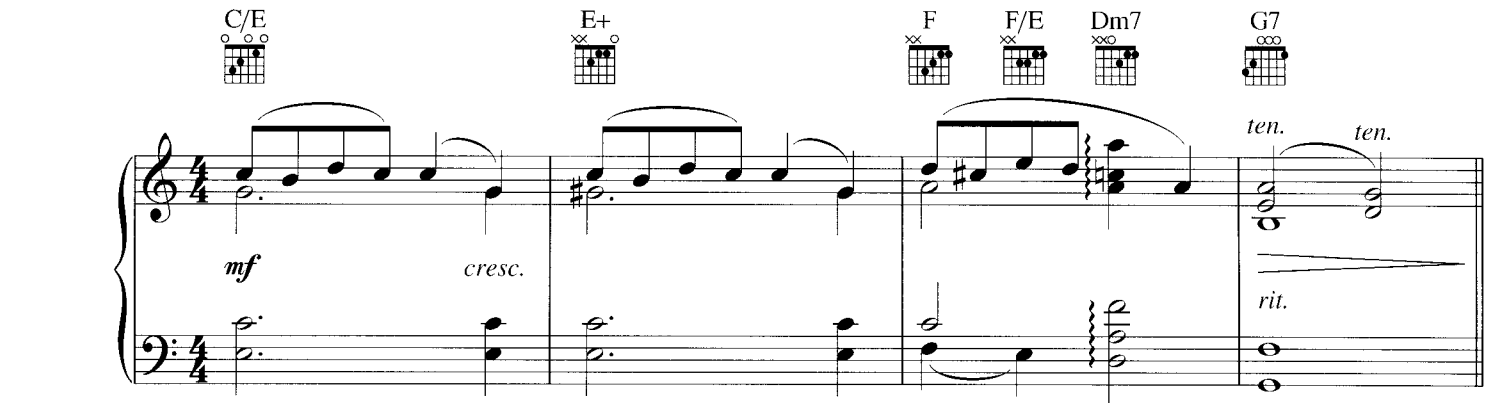

slowly, with expression

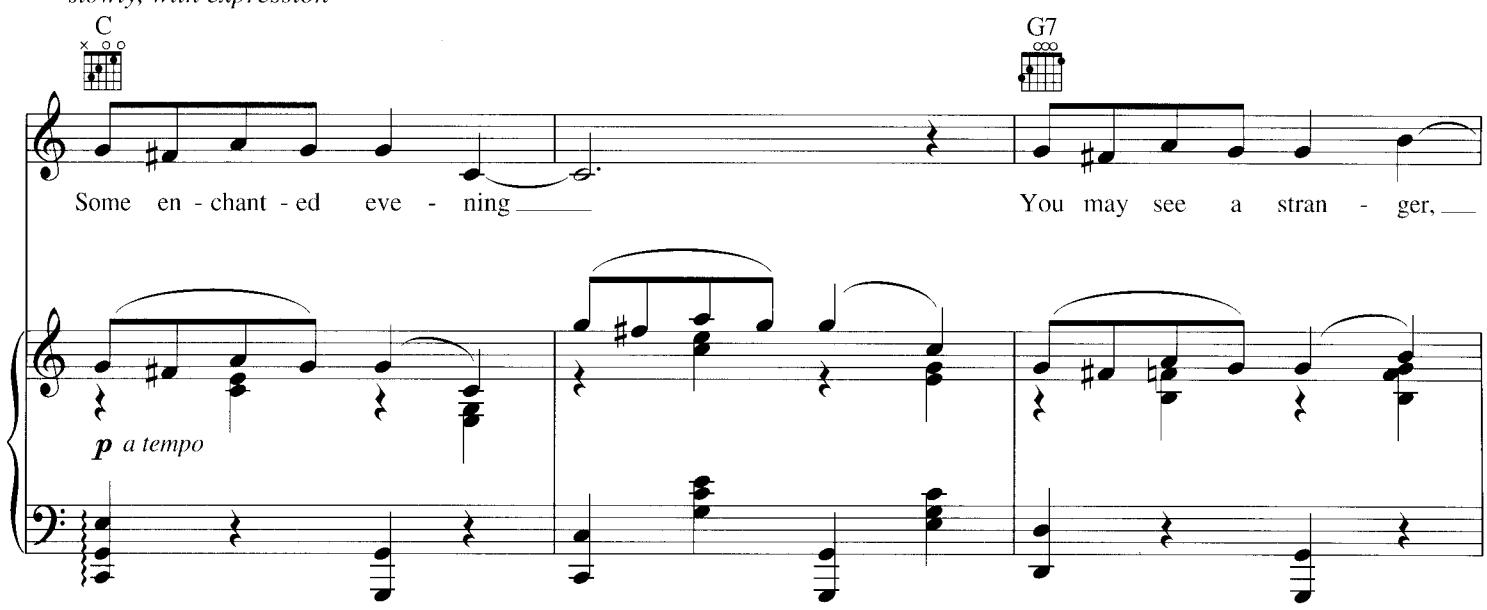

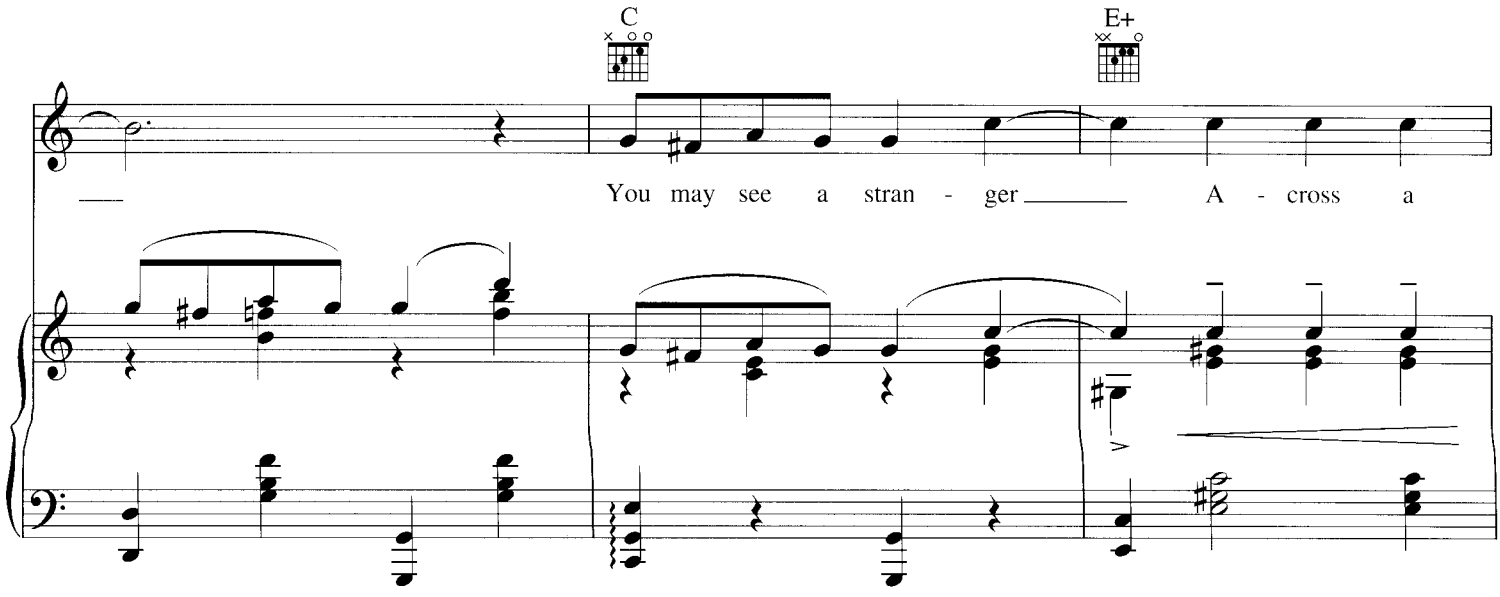

Copyright © 1949 by Richard Rodgers and Oscar Hammerstein II

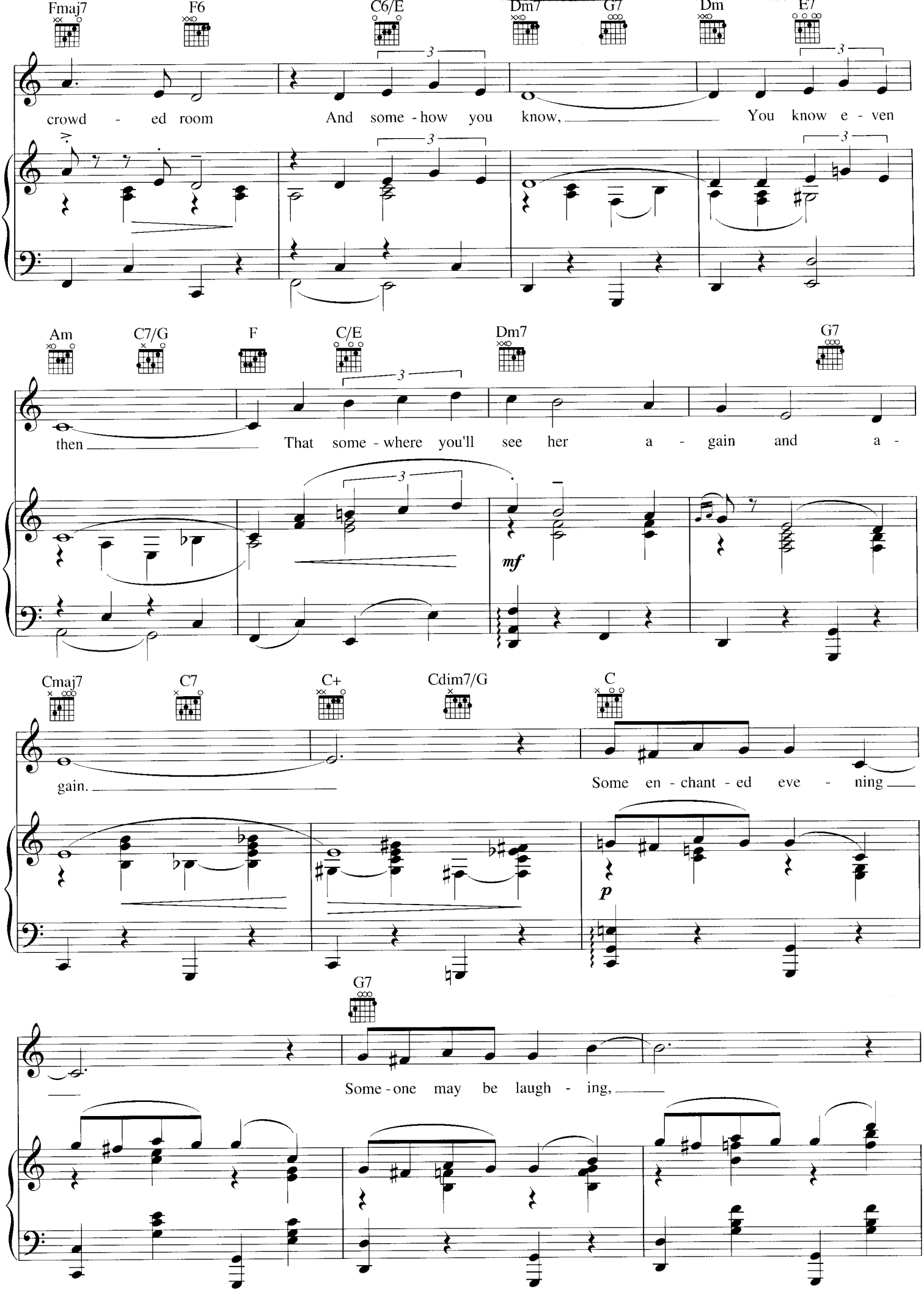
Fmaj7
F6
C6/E
Dm7
G7
Dm
E7
crowd - ed room
And some - how you know,
You know e - ven
Am
C7/G
F
C/E
Dm7
G7
then
That some - where you'll see her a - gain and a -
mf
Cmaj7
C7
C+
Cdim7/G
C
gain.
Some en - chant - ed eve - ning
p
G7
Some - one may be laugh - ing,

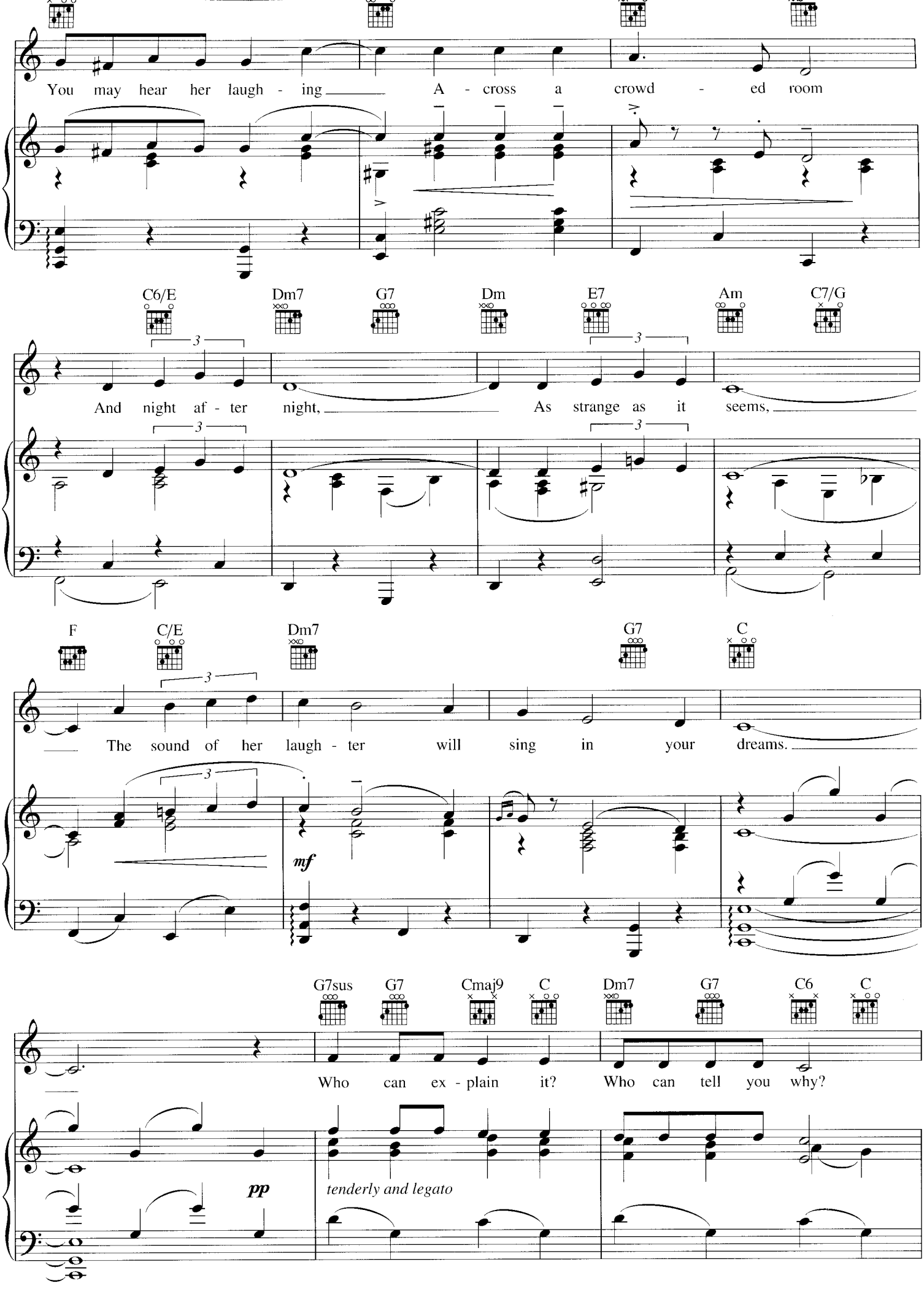
You may hear her laugh - ing A - cross a crowd - ed room
C6/E Dm7 G7 Dm E7 Am C7/G
And night af - ter night, As strange as it seems,
F C/E Dm7 G7 C
The sound of her laugh - ter will sing in your dreams.
mf
G7sus G7 Cmaj9 C Dm7 G7 C6 C
Who can ex - plain it? Who can tell you why?
pp
tenderly and legato

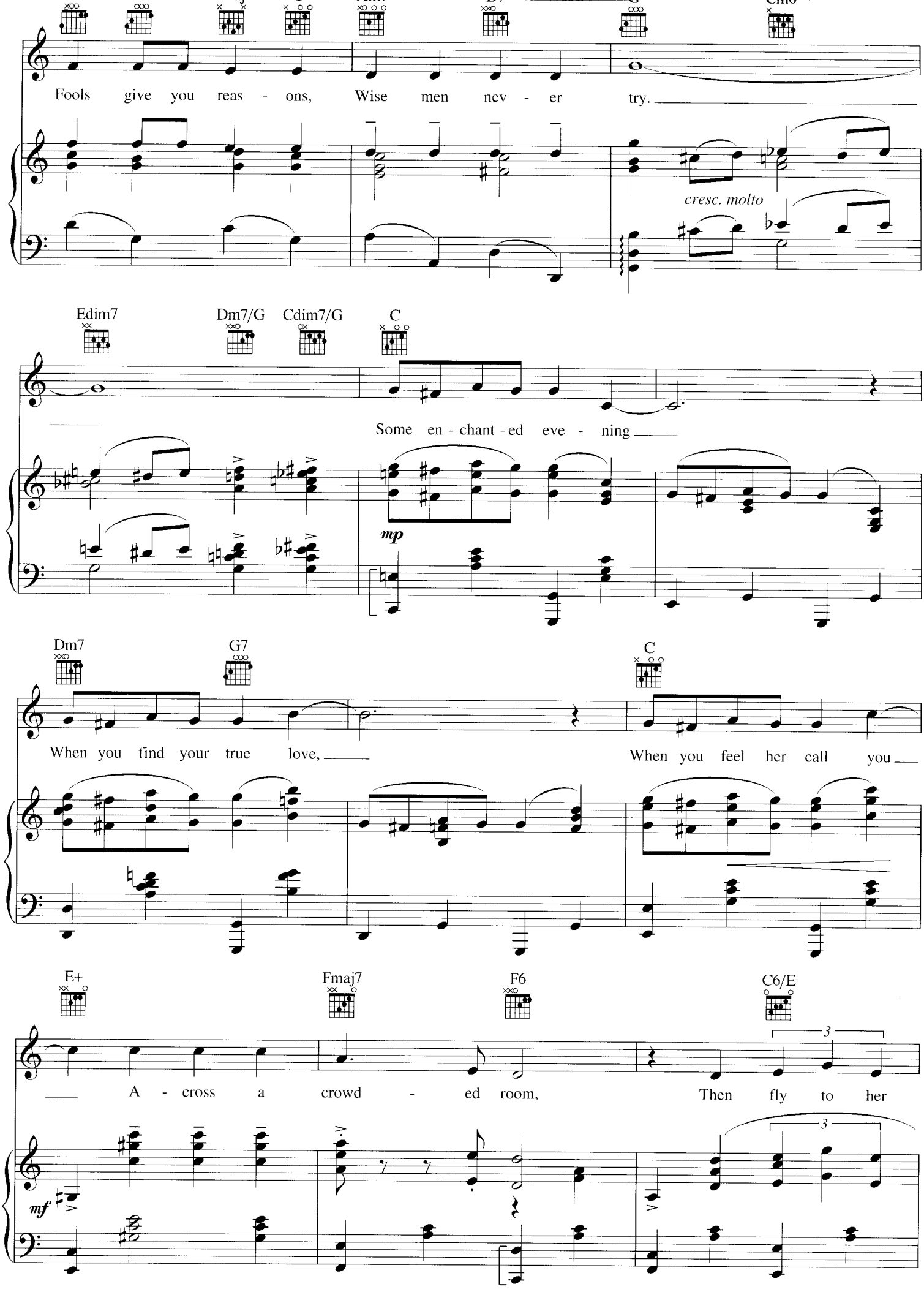
Fools give you reas - ons, Wise men nev - er try.
cresc. molto
Edim7
Dm7/G
Cdim7/G
C
Some en - chant - ed eve - ning
mp
Dm7
G7
C
When you find your true love,
When you feel her call you
E+
Fmaj7
F6
C6/E
A - cross a crowd - ed room,
Then fly to her
mf

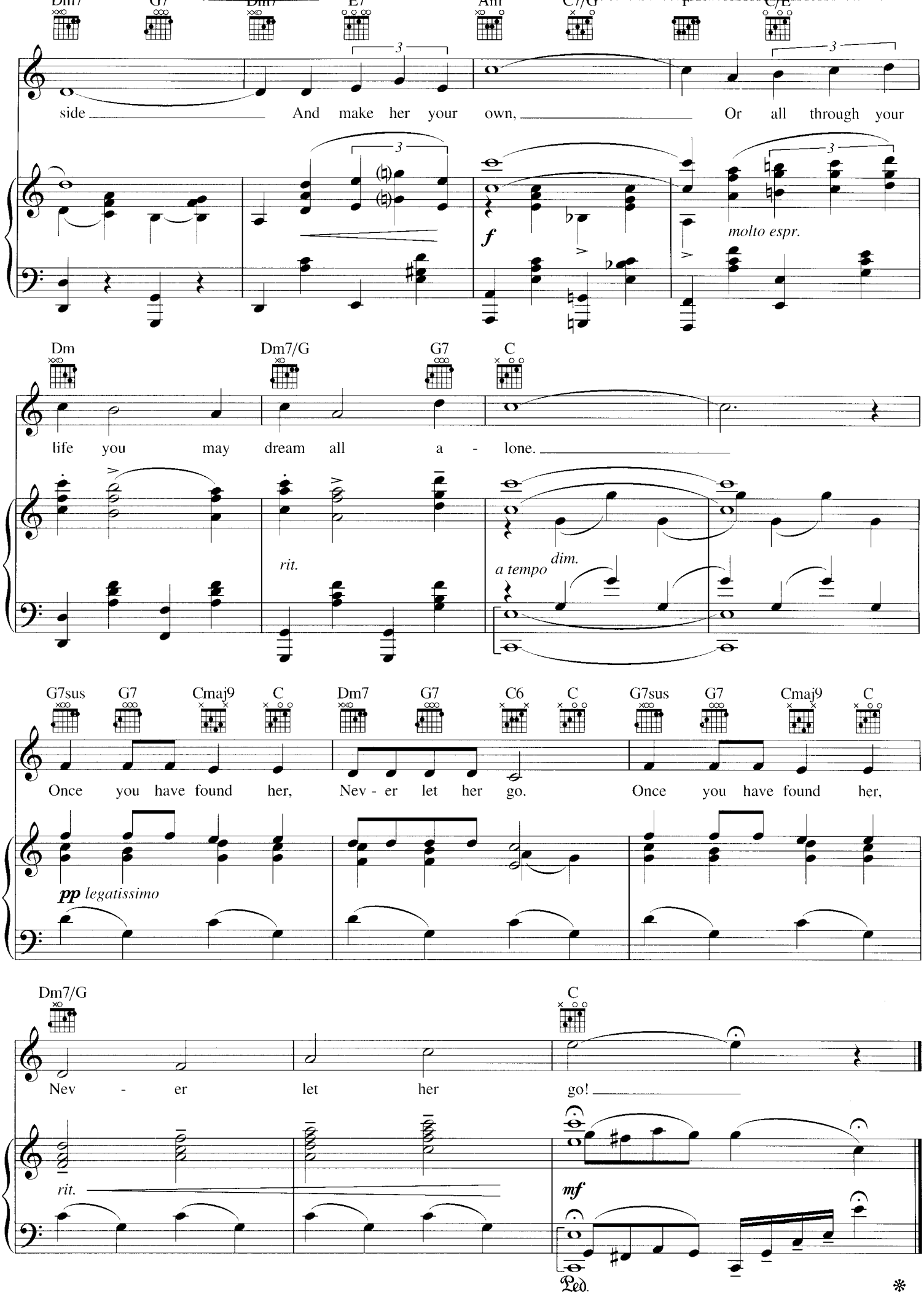
Dm7 G7 Dm7 E7 Am C7/G F C/E
side And make her your own, Or all through your
f molto espr.
Dm Dm7/G G7 C
life you may dream all a - lone.
rit. a tempo dim.
G7sus G7 Cmaj9 C Dm7 G7 C6 C G7sus G7 Cmaj9 C
Once you have found her, Nev - er let her go. Once you have found her,
pp legatissimo
Dm7/G C
Nev - er let her go!
rit.
mf
Ped.

SOMEONE LIKE YOU

from JEKYLL & HYDE

Words by LESLIE BRICUSSE
Music by FRANK WILDHORN

Slowly, with expression

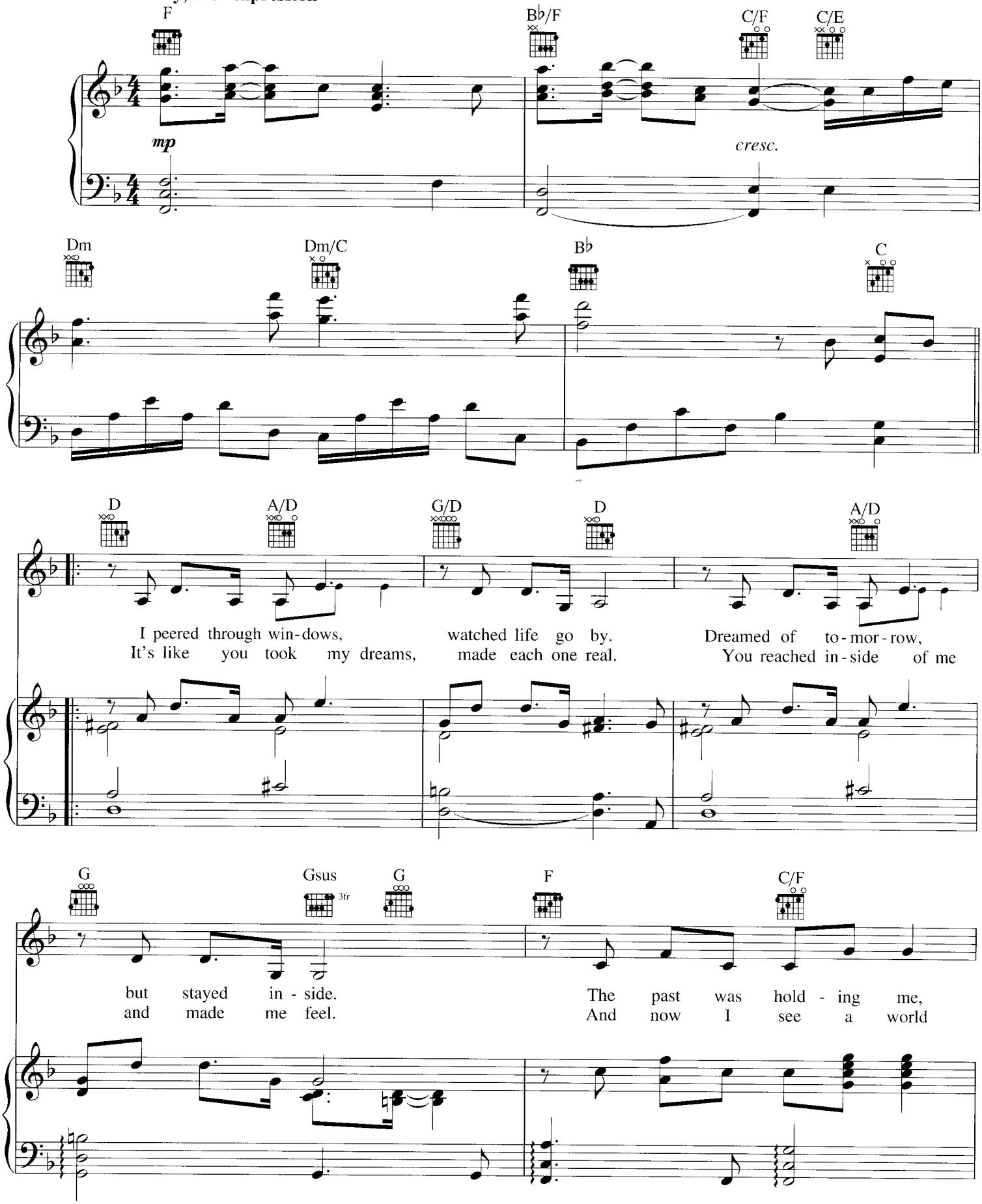

Copyright © 1990 Stage & Screen Music, Ltd. (BMI), Cherry Lane Music Publishing Company, Inc. (ASCAP),
DreamWorks Songs (ASCAP), Les Etoiles De La Musique (ASCAP) and Scaramanga Music, Inc. (ASCAP)
Worldwide Rights for Stage & Screen Music, Ltd. Administered by Cherry River Music Co.

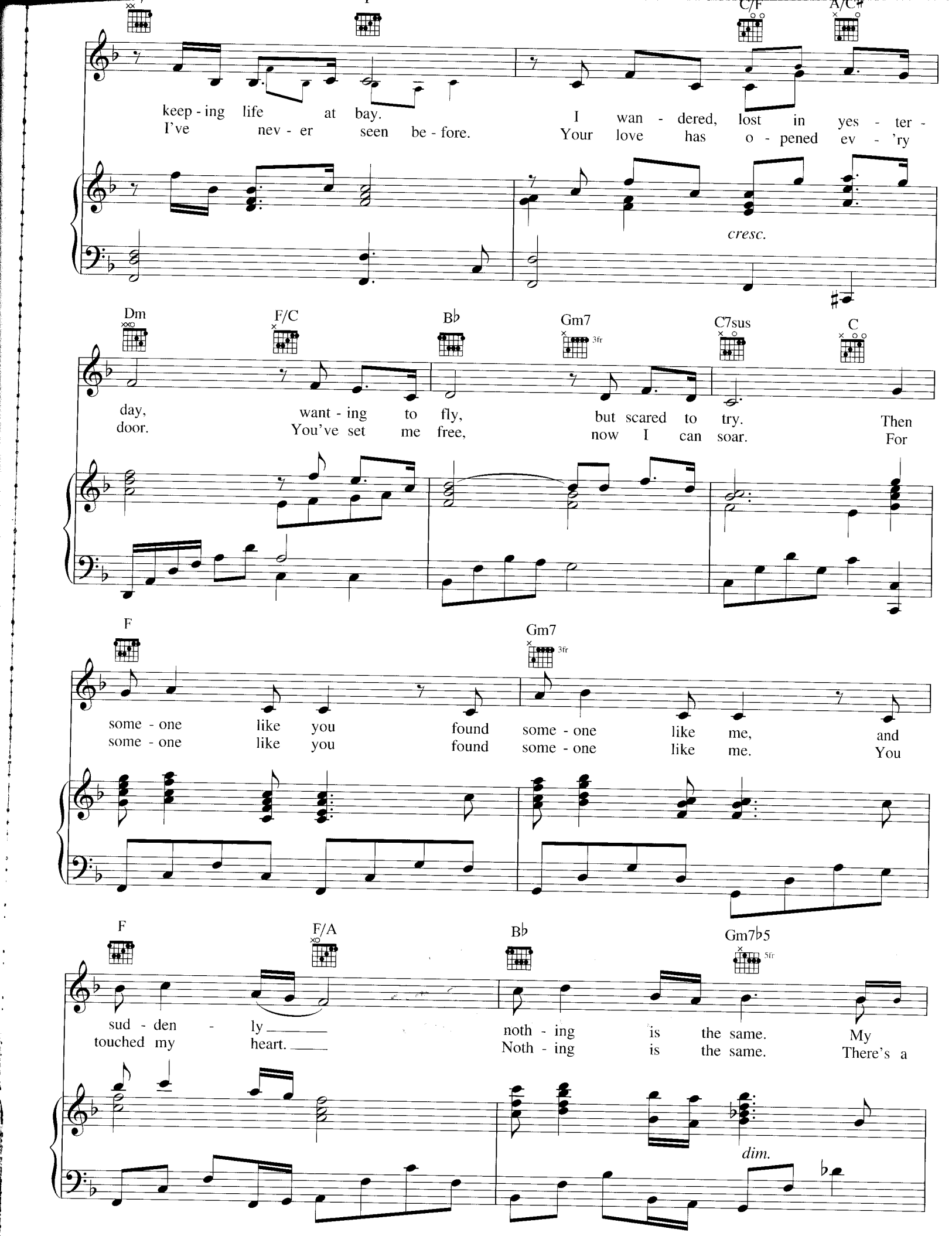
C/F
A/C♯
keep - ing life at bay.
I've nev - er seen be - fore.
I wan - dered, lost in yes - ter -
Your love has o - pened ev - 'ry
cresc.
Dm
F/C
B♭
Gm7
3fr
C7sus
C
day,
door.
want - ing to fly,
You've set me free,
but scared to try.
now I can soar.
Then
For
F
Gm7
3fr
some - one like you found some - one like me, and
some - one like you found some - one like me. You
F
F/A
B♭
Gm7♭5
5fr
sud - den - ly
touched my heart.
noth - ing is the same.
Noth - ing is the same.
My
There's a
dim.

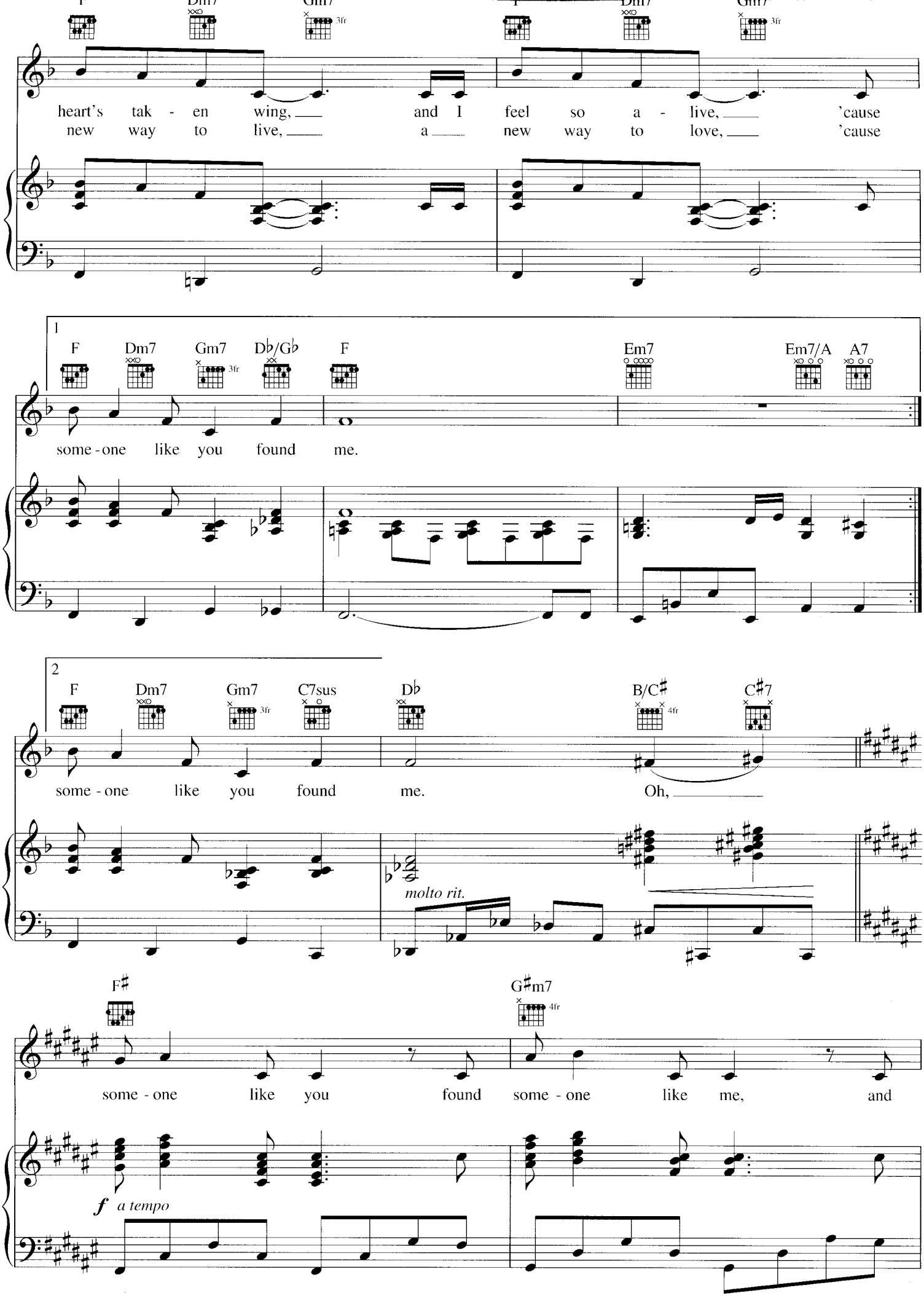
F
Dm7
Gm7
3fr
heart's tak - en wing, and I feel so a - live, 'cause
new way to live, a new way to love, 'cause
1
F
Dm7
Gm7
3fr
Db/Gb
F
Em7
Em7/A
A7
some - one like you found me.
2
F
Dm7
Gm7
3fr
C7sus
Db
B/C#
4fr
C#7
some - one like you found me. Oh,
molto rit.
F#
G#m7
4fr
some - one like you found some - one like me, and
f a tempo

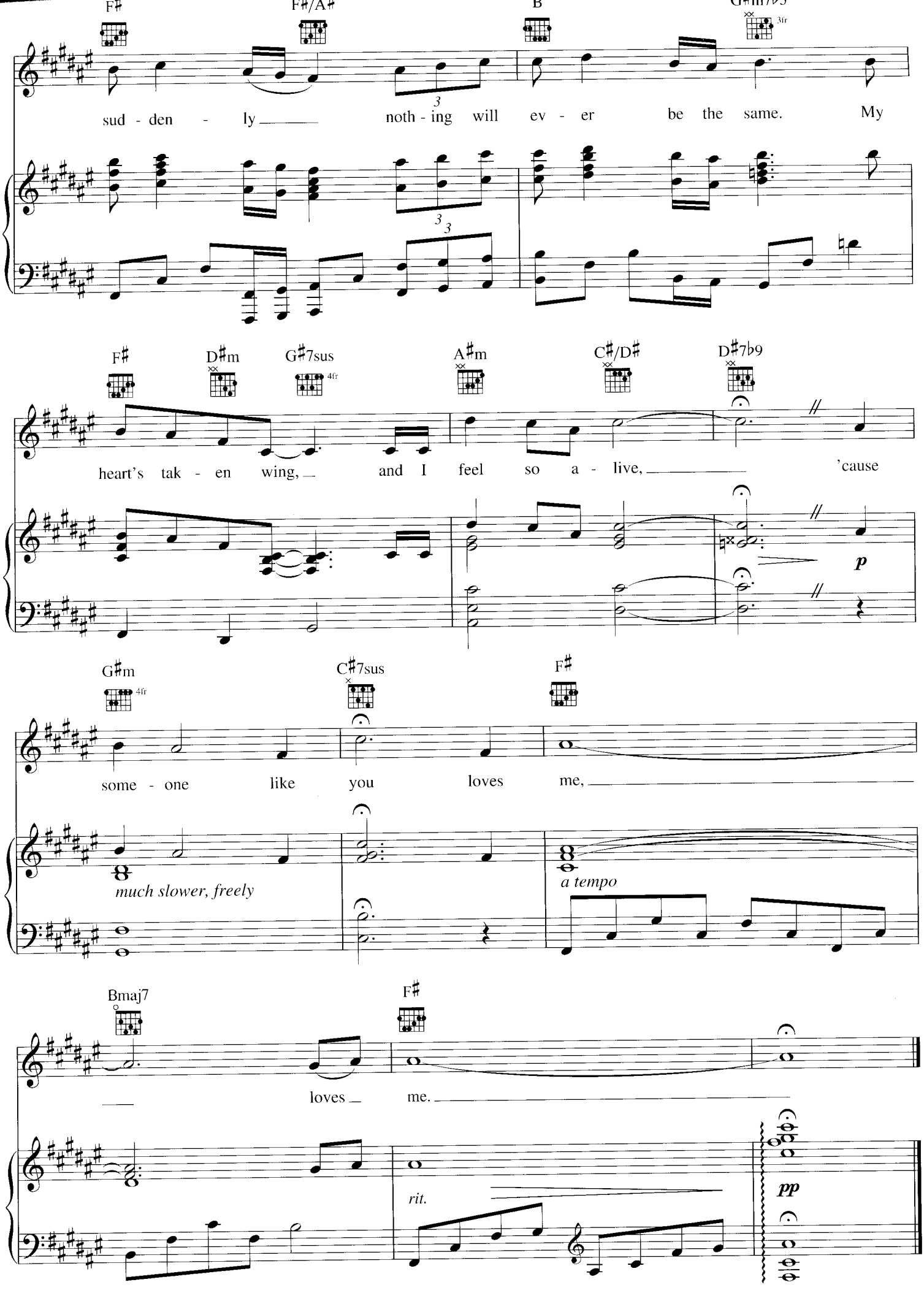
F♯
F♯/A♯
B
G♯m7♭5
3fr
sud - den - ly
noth - ing will ev - er be the same. My
F♯
D♯m
G♯7sus
4fr
A♯m
C♯/D♯
D♯7♭9
heart's tak - en wing,
and I feel so a - live,
'cause
p
G♯m
4fr
C♯7sus
F♯
some - one like you loves me,
much slower, freely
a tempo
Bmaj7
F♯
loves
me.
rit.
pp

THE SWEETEST SOUNDS

from NO STRINGS

Lyrics and Music by
RICHARD RODGERS

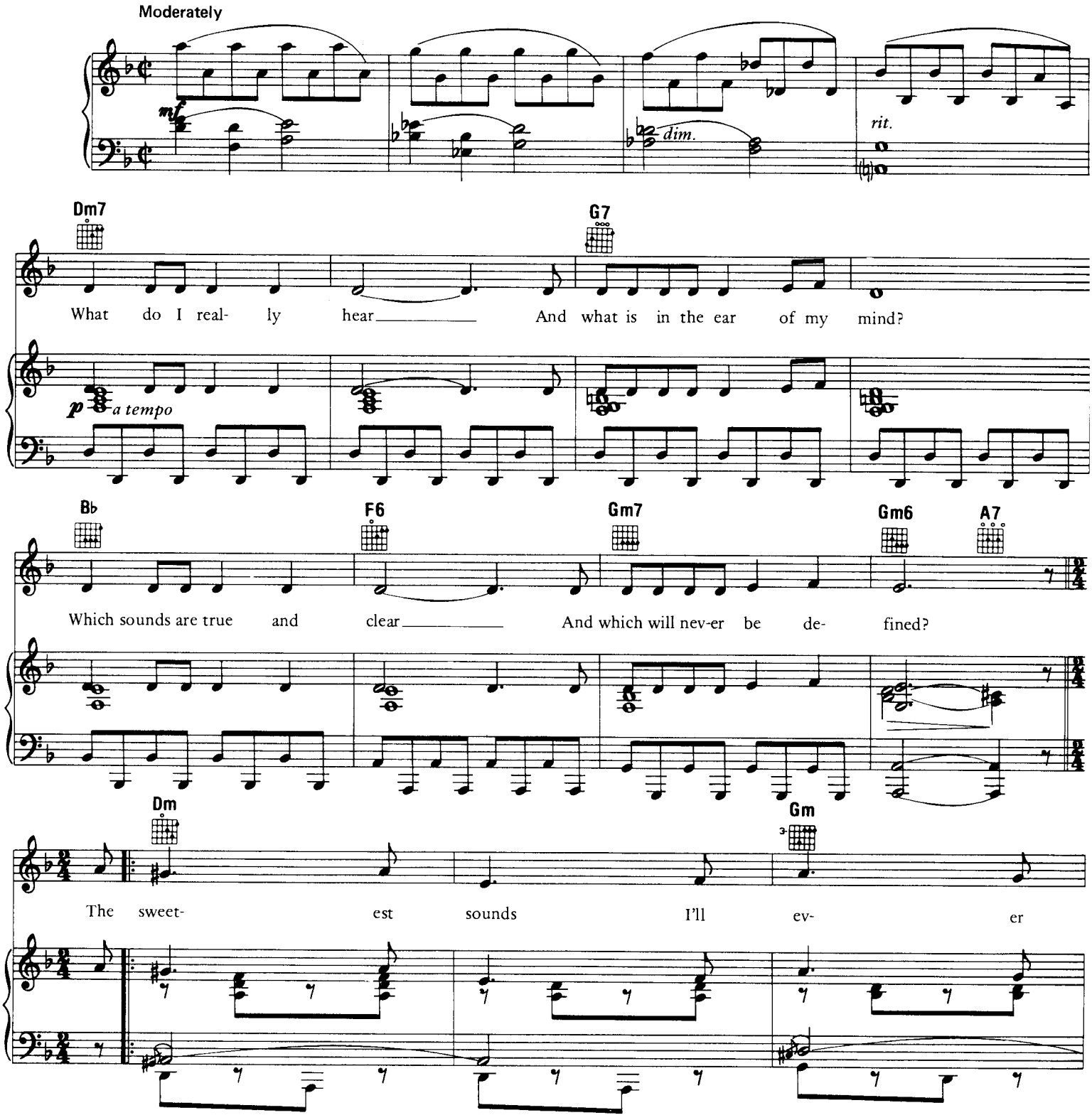

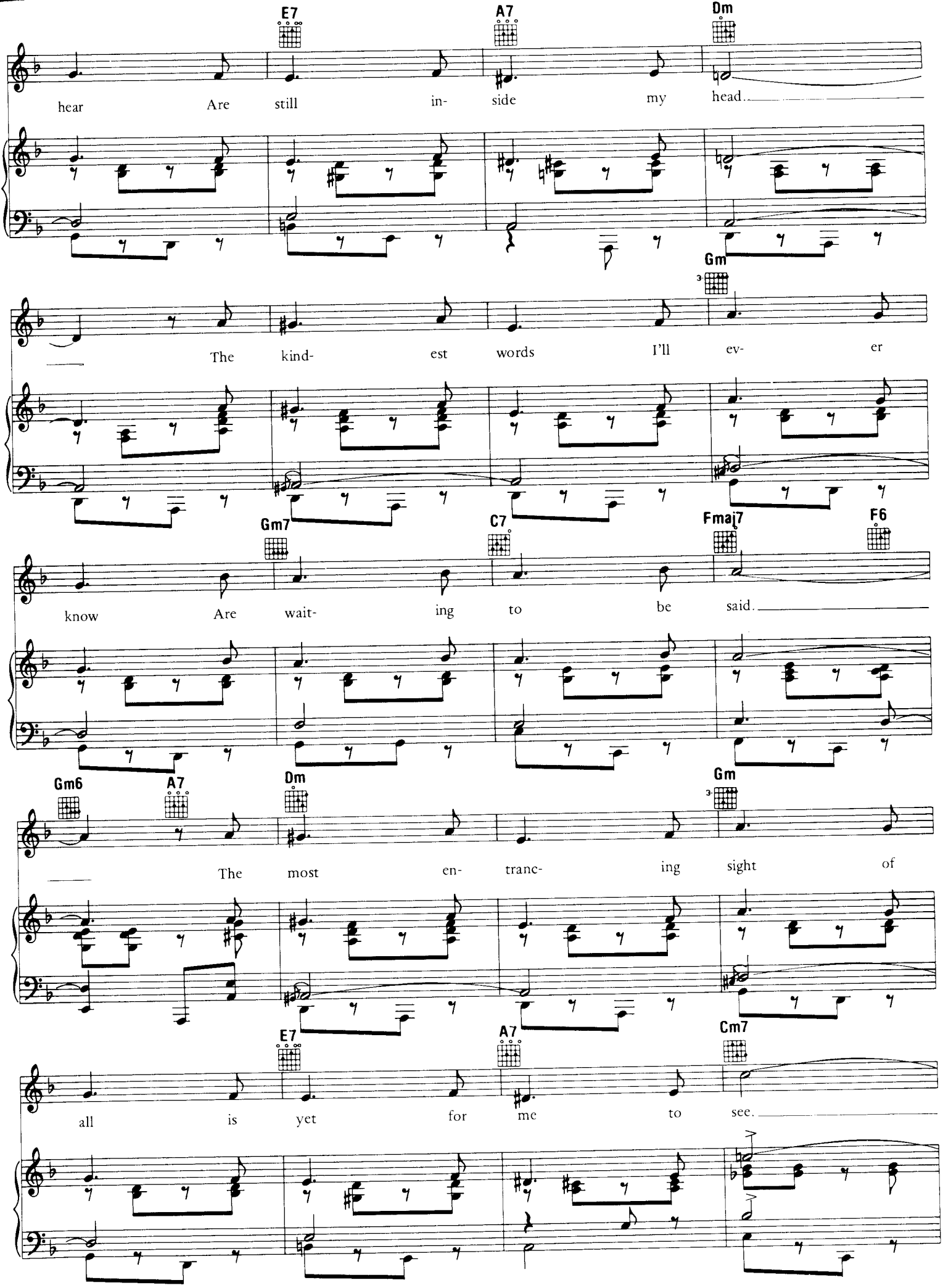
E7
A7
Dm
hear Are still in- side my head.
Gm
The kind- est words I'll ev- er
Gm7
C7
Fmaj7
F6
know Are wait- ing to be said.
Gm6
A7
Dm
Gm
The most en- tranc- ing sight of
E7
A7
Cm7
all is yet for me to see.

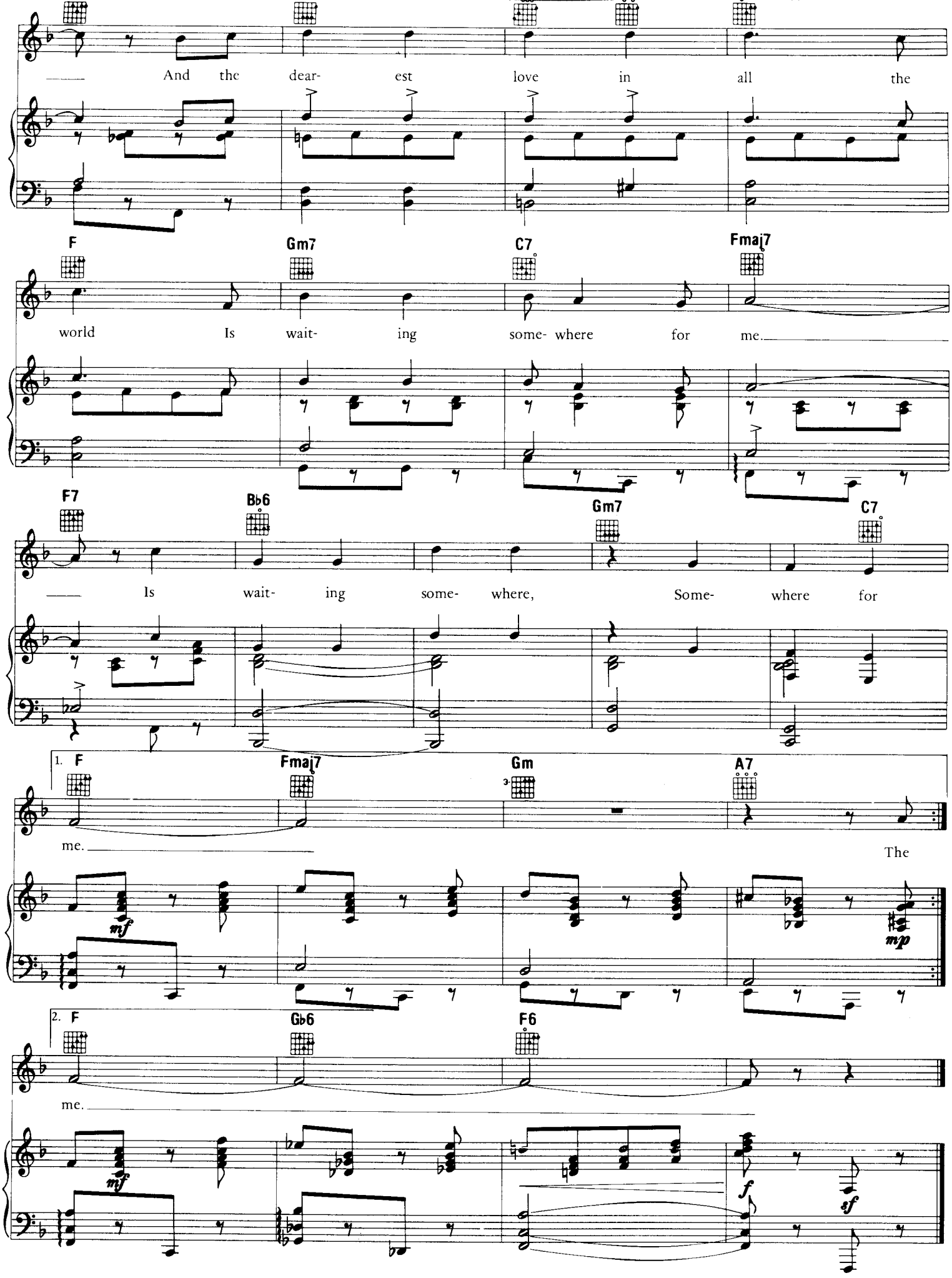
And the dear- est love in all the
F
Gm7
C7
Fmaj7
world Is wait- ing some- where for me.
F7
B♭6
Gm7
C7
Is wait- ing some- where, Some- where for
1. F
Fmaj7
Gm
A7
me.
The
mf
mp
2. F
G♭6
F6
me.
mf
f
sf

TELL ME ON A SUNDAY

from SONG AND DANCE

Music by ANDREW LLOYD WEBBER
Lyrics by DON BLACK

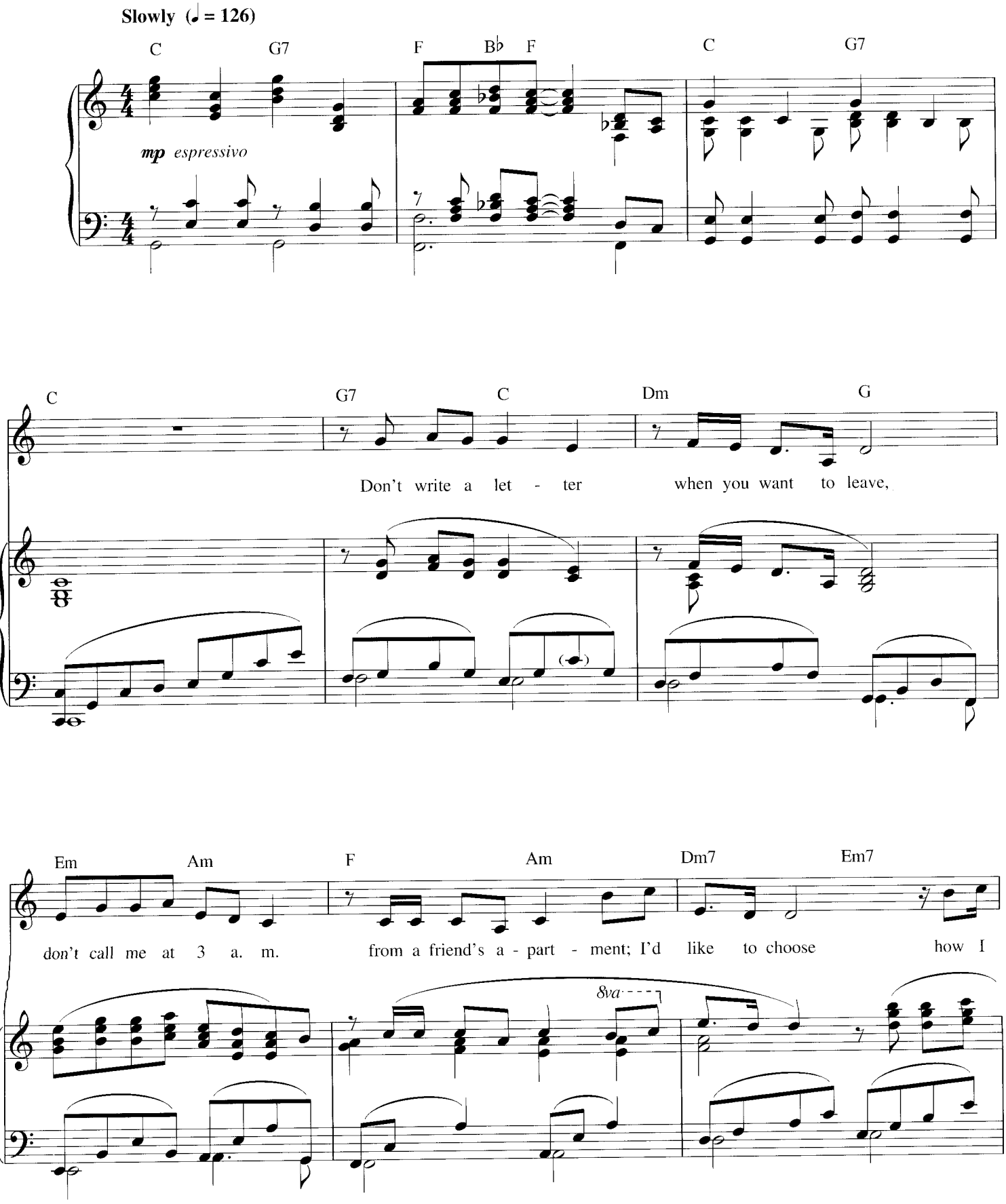

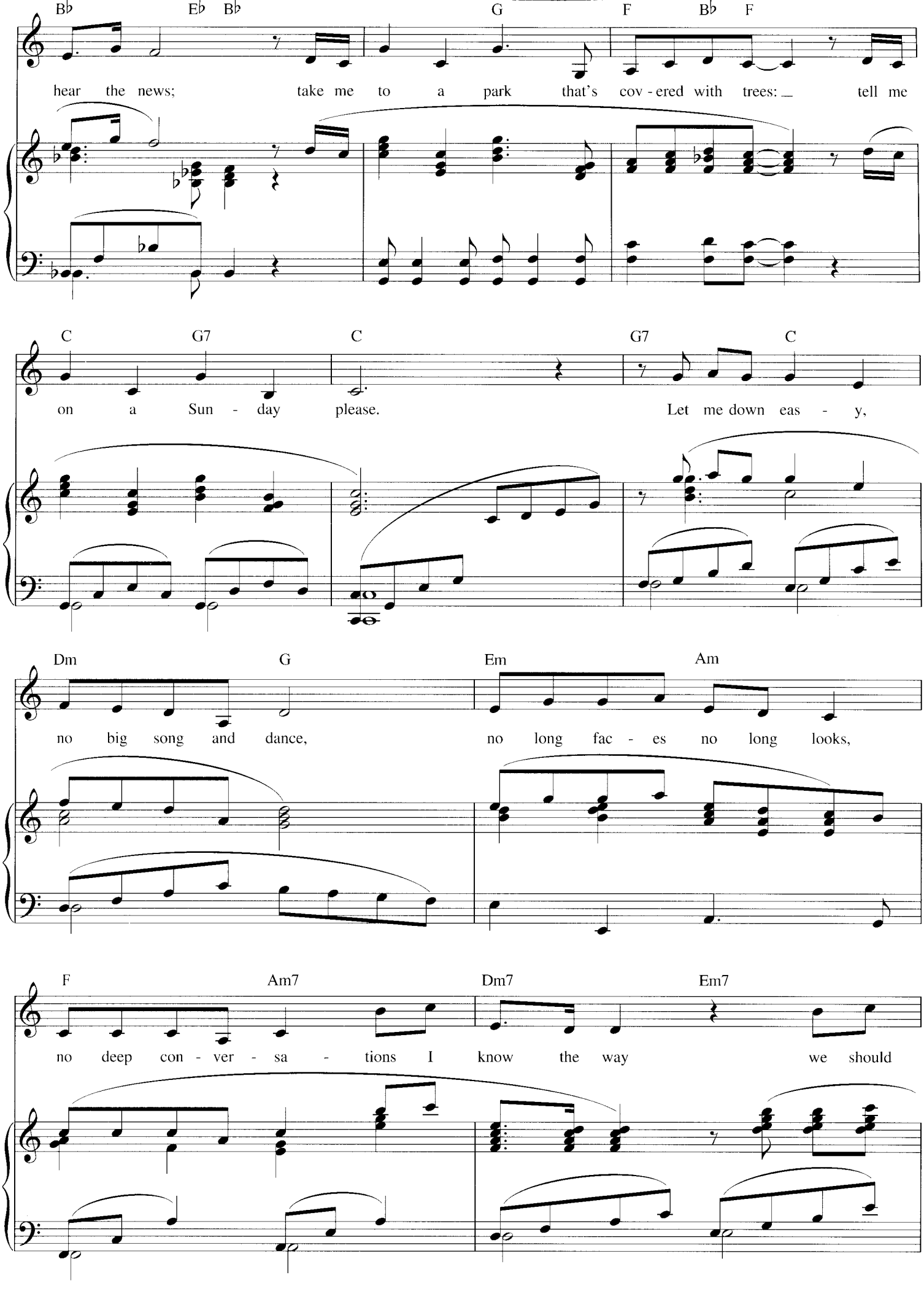
B♭ E♭ B♭ G F B♭ F
hear the news; take me to a park that's cov - ered with trees: tell me
C G7 C G7 C
on a Sun - day please. Let me down eas - y,
Dm G Em Am
no big song and dance, no long fac - es no long looks,
F Am7 Dm7 Em7
no deep con - ver - sa - tions I know the way we should

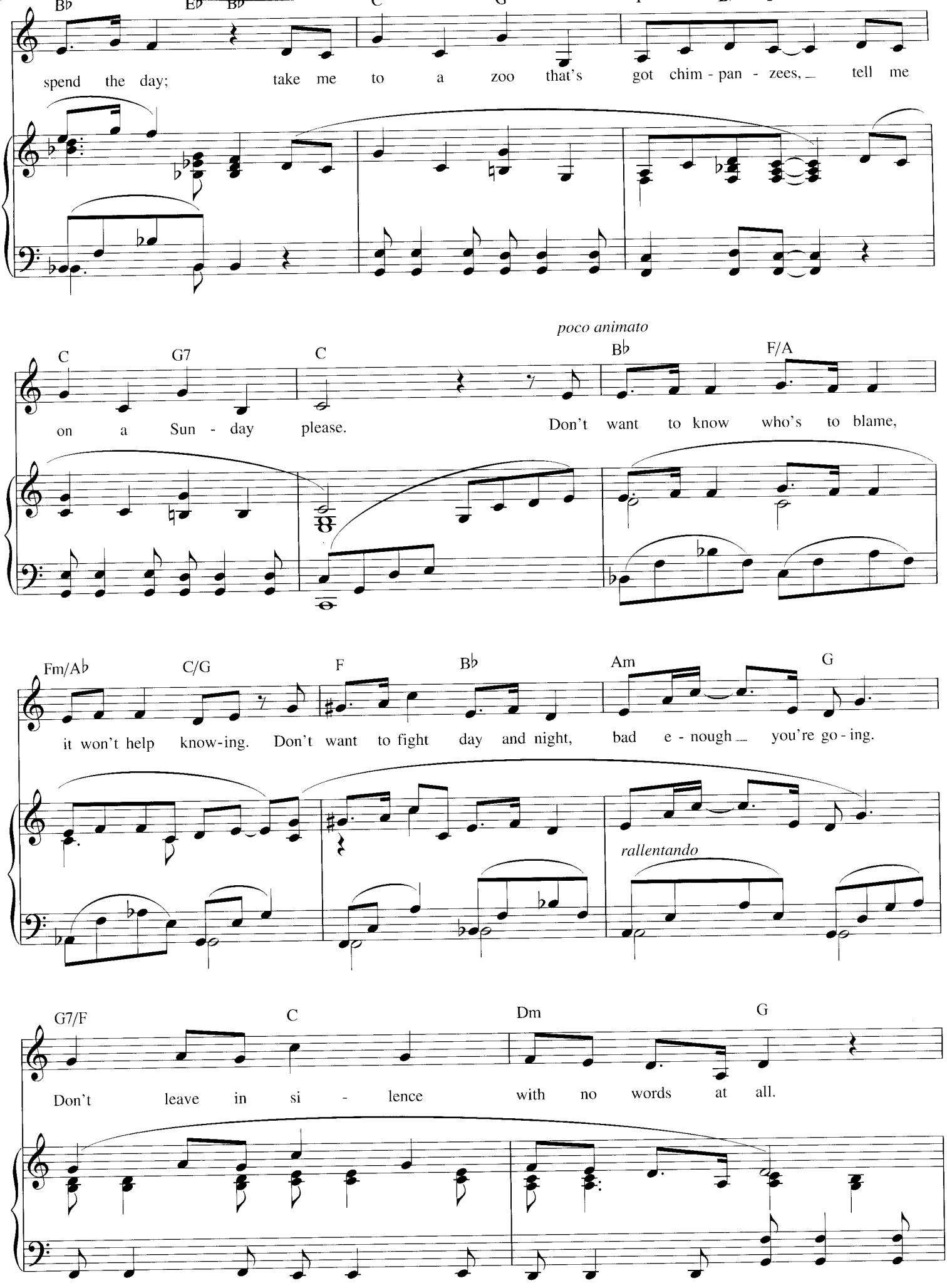
B♭ E♭ B♭ C G
spend the day; take me to a zoo that's got chim - pan - zees, tell me
poco animato
C G7 C B♭ F/A
on a Sun - day please. Don't want to know who's to blame,
Fm/A♭ C/G F B♭ Am G
it won't help know-ing. Don't want to fight day and night, bad e - nough you're go - ing.
rallentando
G7/F C Dm G
Don't leave in si - lence with no words at all.

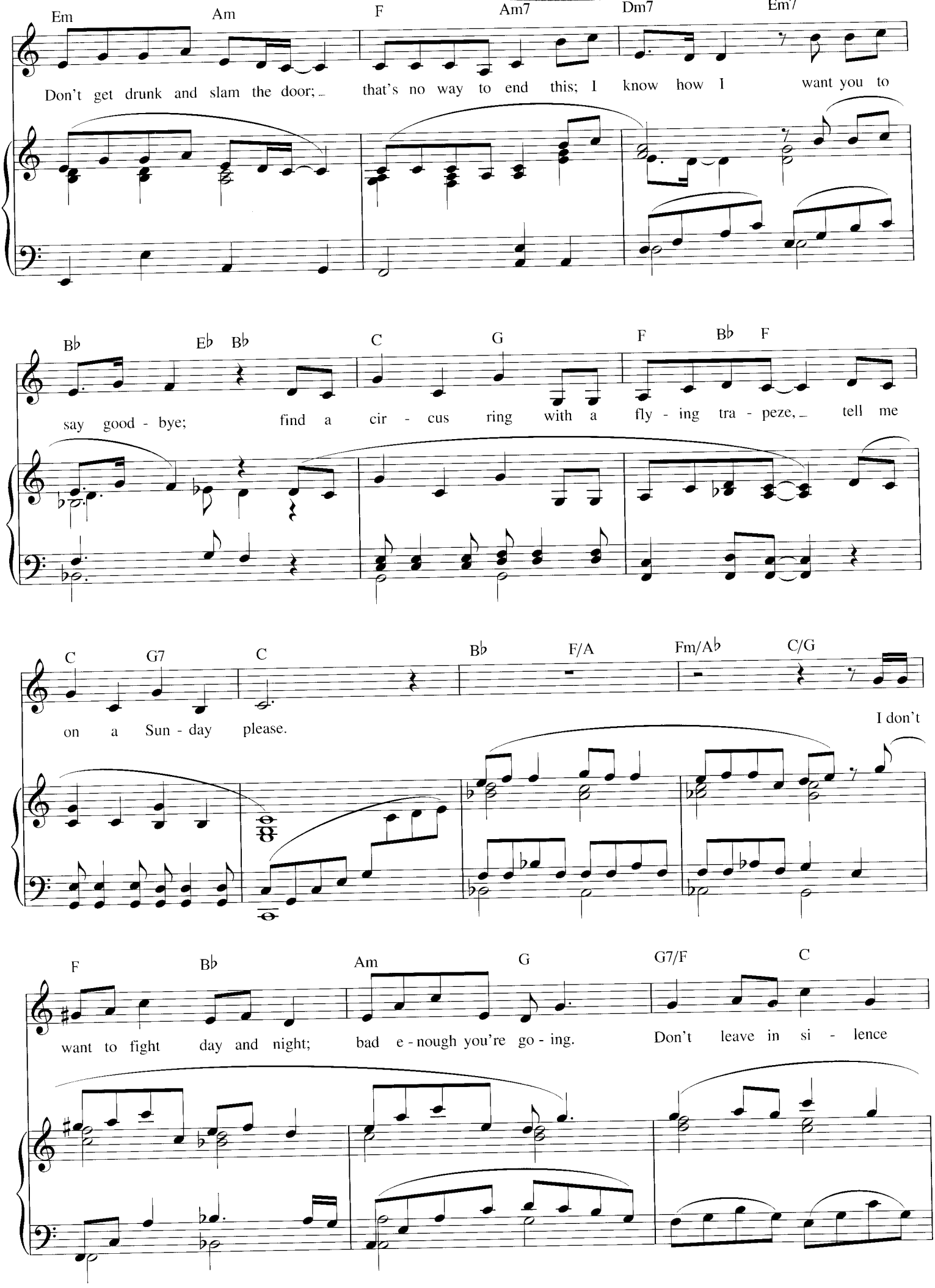
Em Am F Am7 Dm7 Em7
Don't get drunk and slam the door; that's no way to end this; I know how I want you to
B♭ E♭ B♭ C G F B♭ F
say good - bye; find a cir - cus ring with a fly - ing tra - peze, tell me
C G7 C B♭ F/A Fm/A♭ C/G
on a Sun - day please.
I don't
F B♭ Am G G7/F C
want to fight day and night; bad e - nough you're go - ing. Don't leave in si - lence

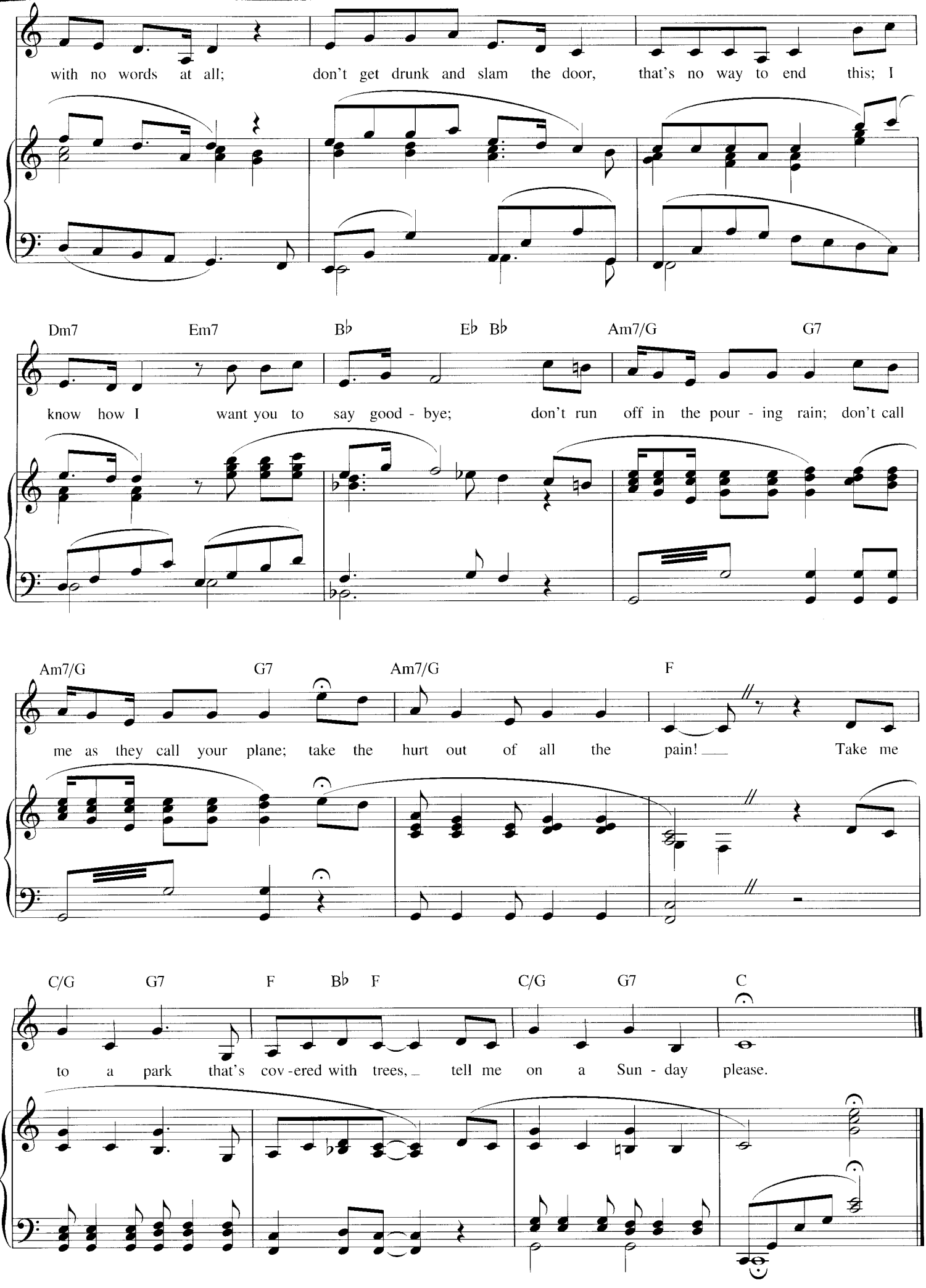
with no words at all; don't get drunk and slam the door, that's no way to end this; I
Dm7 Em7 B♭ E♭ B♭ Am7/G G7
know how I want you to say good - bye; don't run off in the pour - ing rain; don't call
Am7/G G7 Am7/G F
me as they call your plane; take the hurt out of all the pain! Take me
C/G G7 F B♭ F C/G G7 C
to a park that's cov - ered with trees, tell me on a Sun - day please.

TEN CENTS A DANCE

from SIMPLE SIMON

Words by LORENZ HART
Music by RICHARD RODGERS

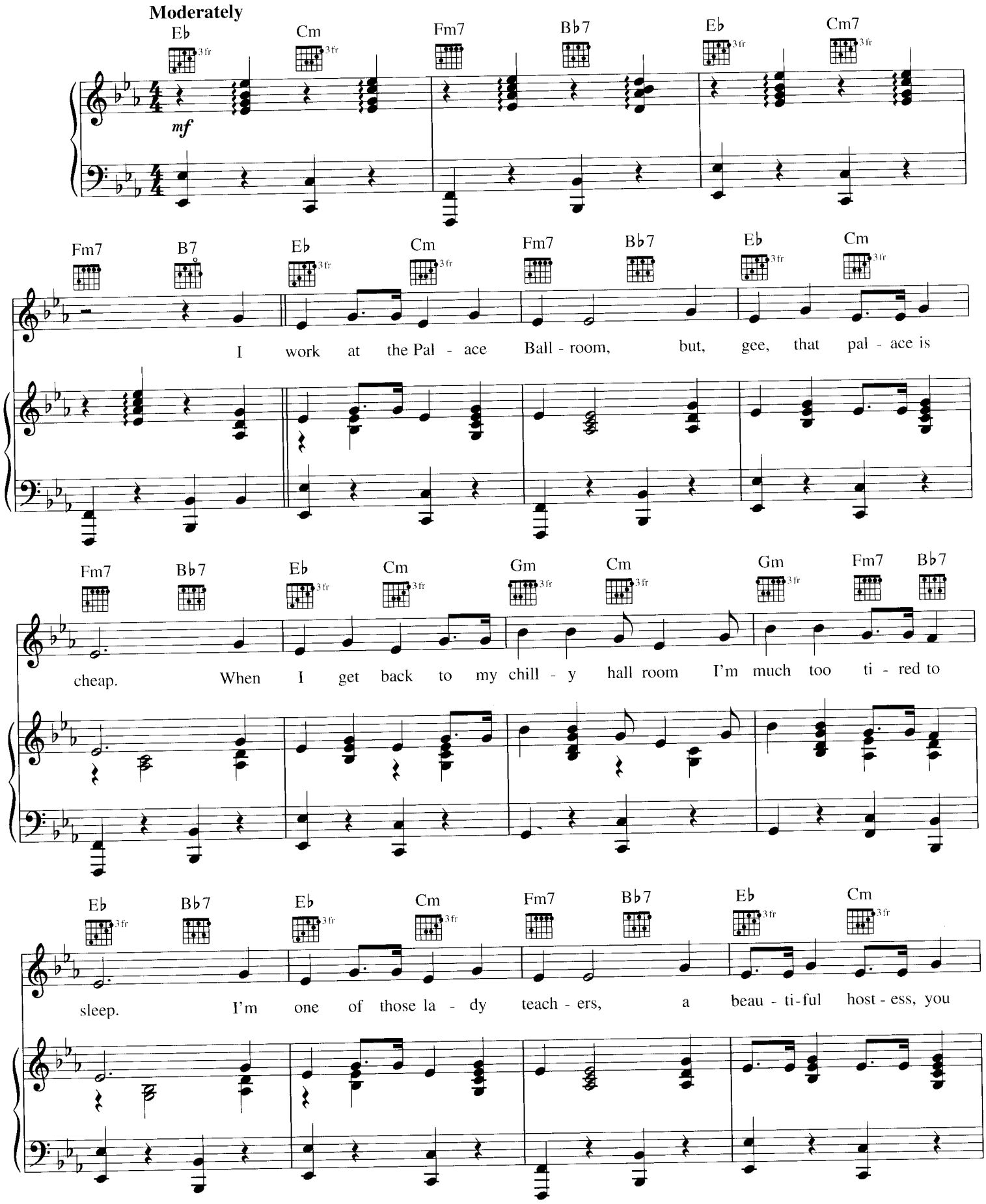

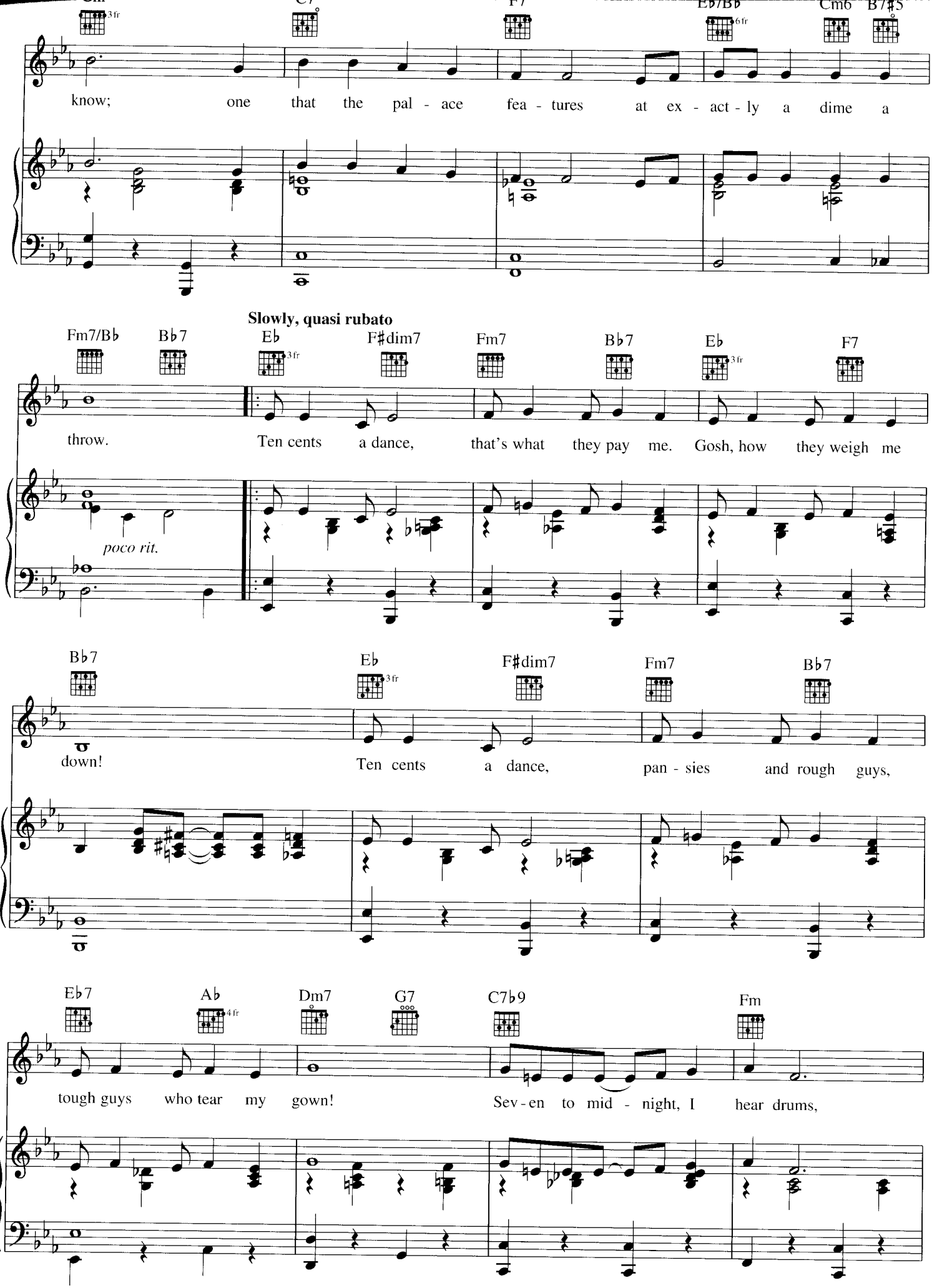
Cm
3fr
C7
F7
Eb/Bb
6fr
Cm6
B7#5
know; one that the pal - ace fea - tures at ex - act - ly a dime a
Slowly, quasi rubato
Fm7/Bb
Bb7
Eb
3fr
F#dim7
Fm7
Bb7
Eb
3fr
F7
throw. Ten cents a dance, that's what they pay me. Gosh, how they weigh me
poco rit.
Bb7
Eb
3fr
F#dim7
Fm7
Bb7
down! Ten cents a dance, pan - sies and rough guys,
Eb7
Ab
4fr
Dm7
G7
C7b9
Fm
tough guys who tear my gown! Sev - en to mid - night, I hear drums,

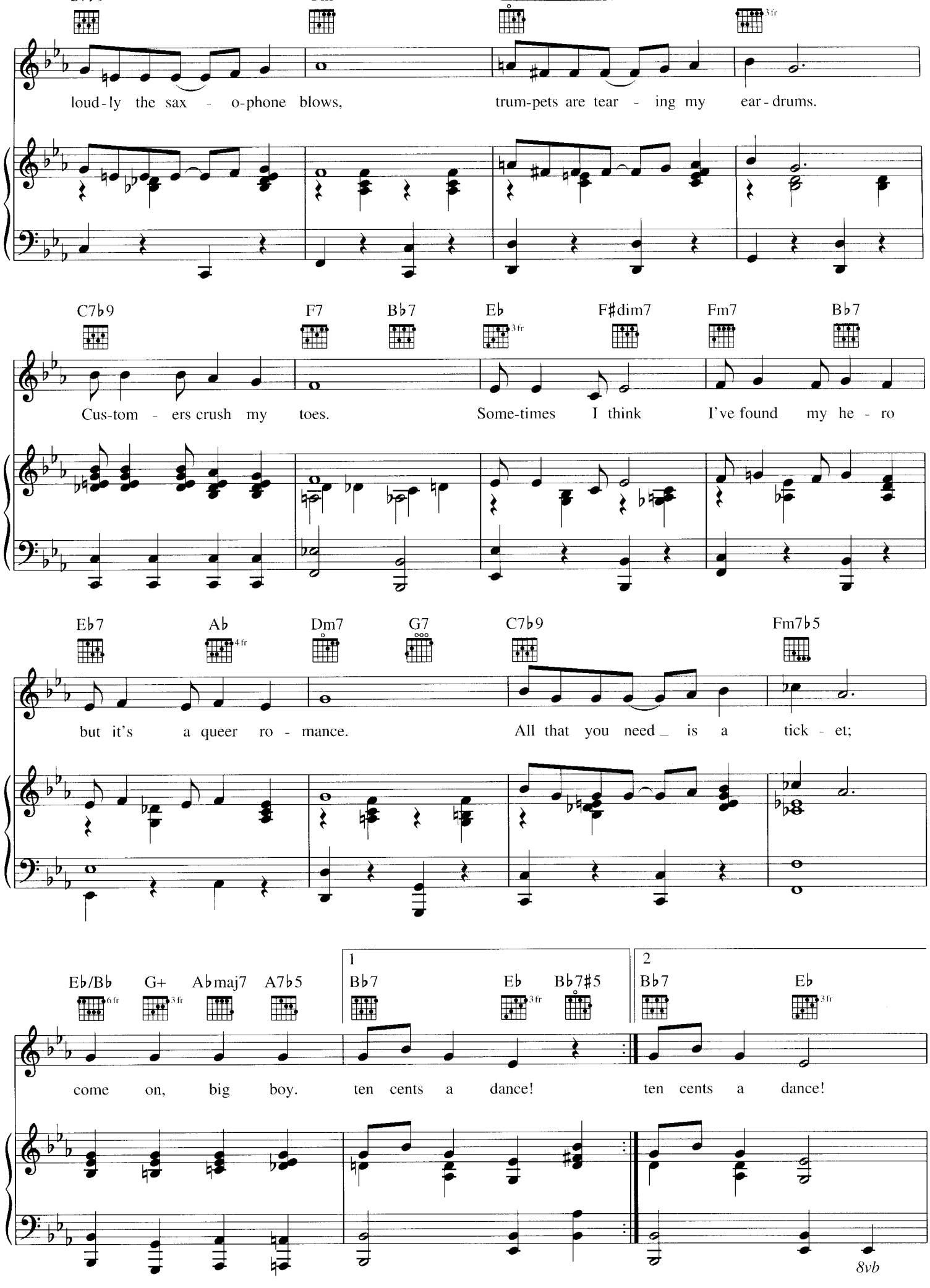
loud-ly the sax - o-phone blows, trum-pets are tear - ing my ear-drums.
C7b9 F7 Bb7 Eb F#dim7 Fm7 Bb7
Cus-tom - ers crush my toes. Some-times I think I've found my he - ro
Eb7 Ab Dm7 G7 C7b9 Fm7b5
but it's a queer ro - mance. All that you need _ is a tick - et;
Eb/Bb G+ Abmaj7 A7b5 1 Bb7 Eb Bb7#5 2 Bb7 Eb
come on, big boy. ten cents a dance! ten cents a dance!
8vb

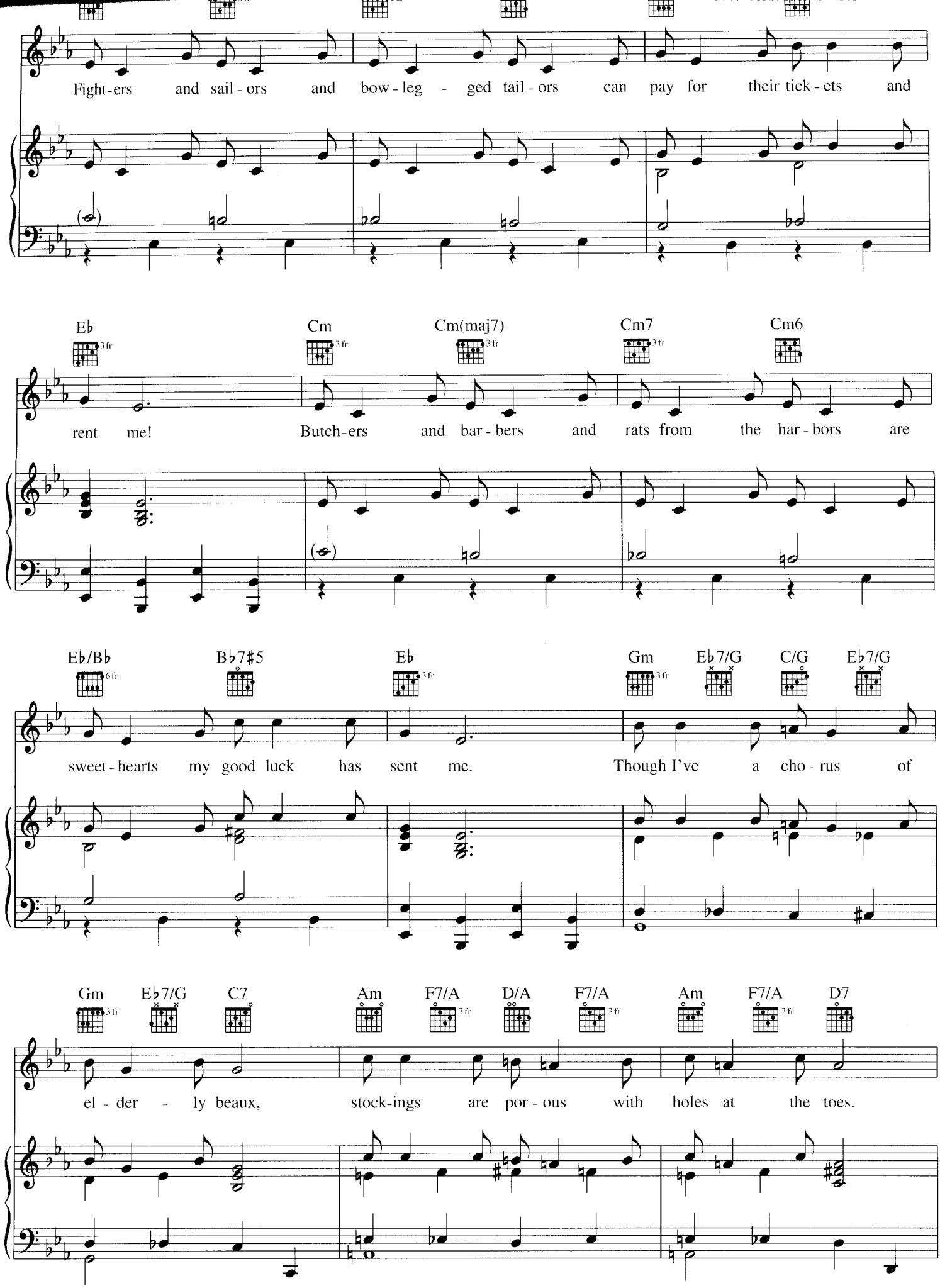
Fight-ers and sail-ors and bow-leg-ged tail-ors can pay for their tick-ets and
Eb
Cm
Cm(maj7)
Cm7
Cm6
rent me!
Butch-ers and bar-bers and rats from the har-bors are
Eb/Bb
Bb7#5
Eb
Gm
Eb7/G
C/G
Eb7/G
sweet-hearts my good luck has sent me.
Though I've a cho-rus of
Gm
Eb7/G
C7
Am
F7/A
D/A
F7/A
Am
F7/A
D7
el-der-ly beaux,
stock-ings are por-ous with holes at the toes.

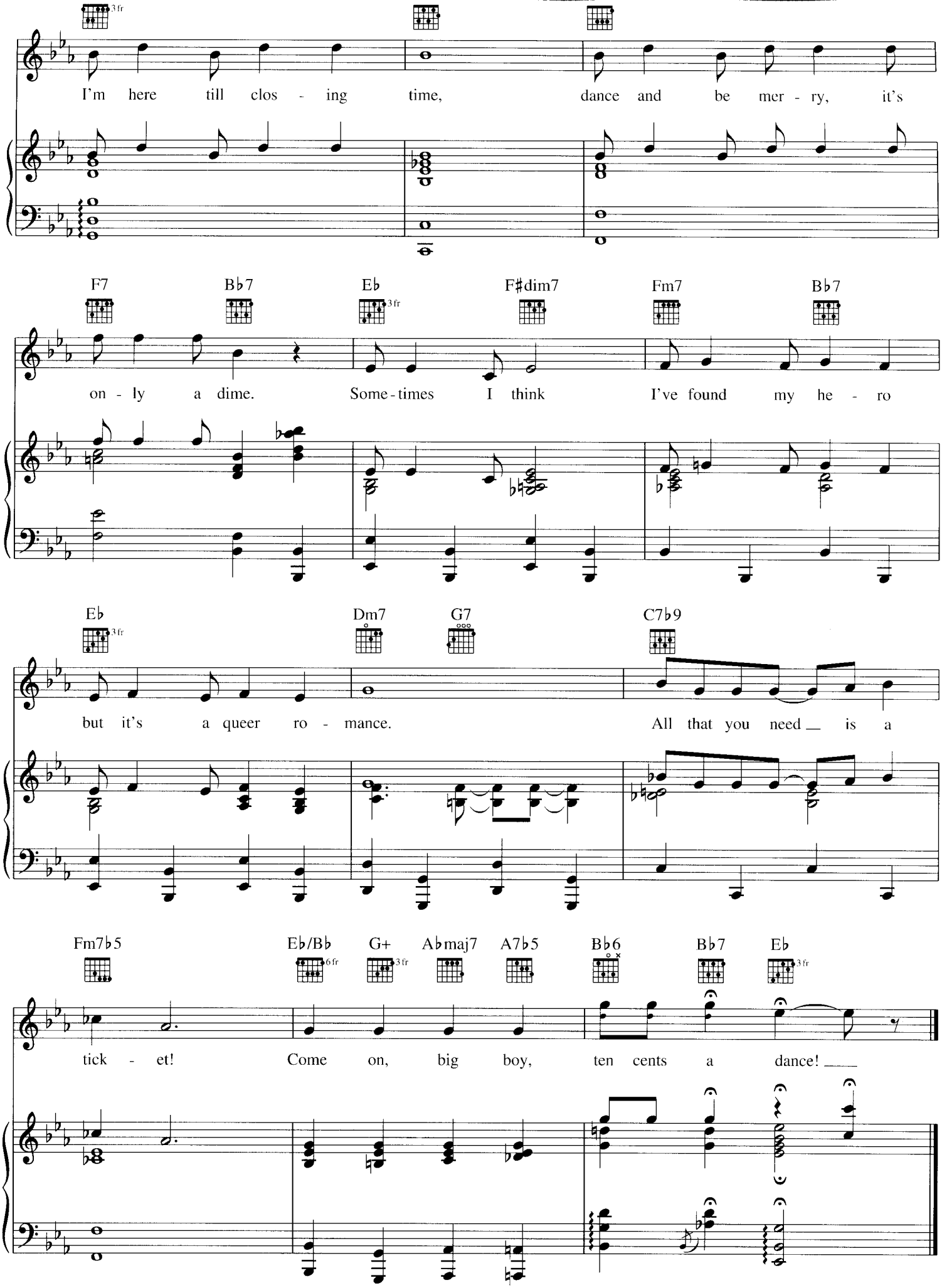
3fr
I'm here till clos - ing time, dance and be mer - ry, it's
F7 B♭7 E♭ 3fr F♯dim7 Fm7 B♭7
on - ly a dime. Some - times I think I've found my he - ro
E♭ 3fr Dm7 G7 C7♭9
but it's a queer ro - mance. All that you need is a
Fm7♭5 E♭/B♭ 6fr G+ 3fr A♭maj7 A7♭5 B♭6 B♭7 E♭ 3fr
tick - et! Come on, big boy, ten cents a dance!

THERE IS NOTHIN' LIKE A DAME

from SOUTH PACIFIC

Lyrics by OSCAR HAMMERSTEIN II
Music by RICHARD RODGERS

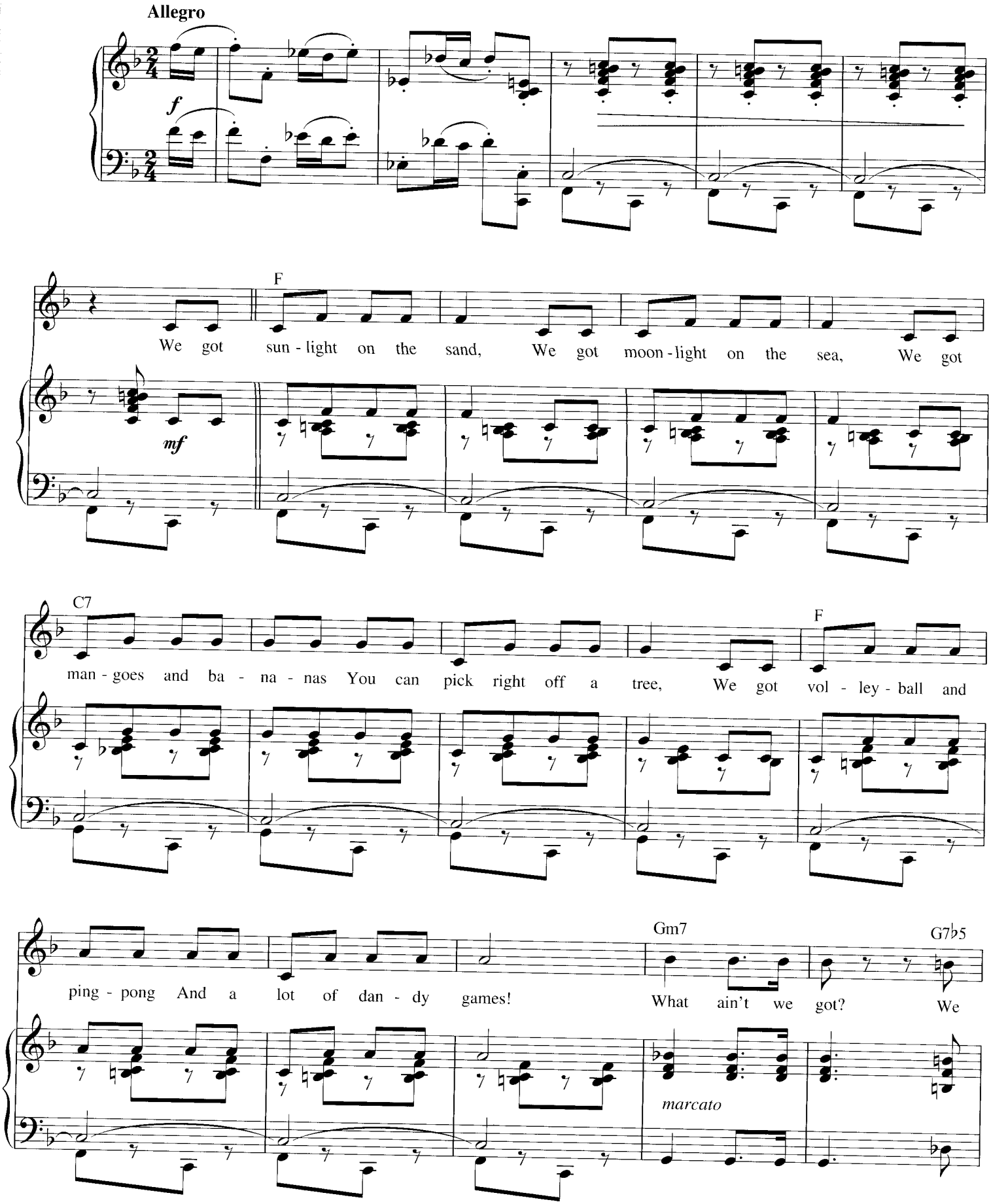

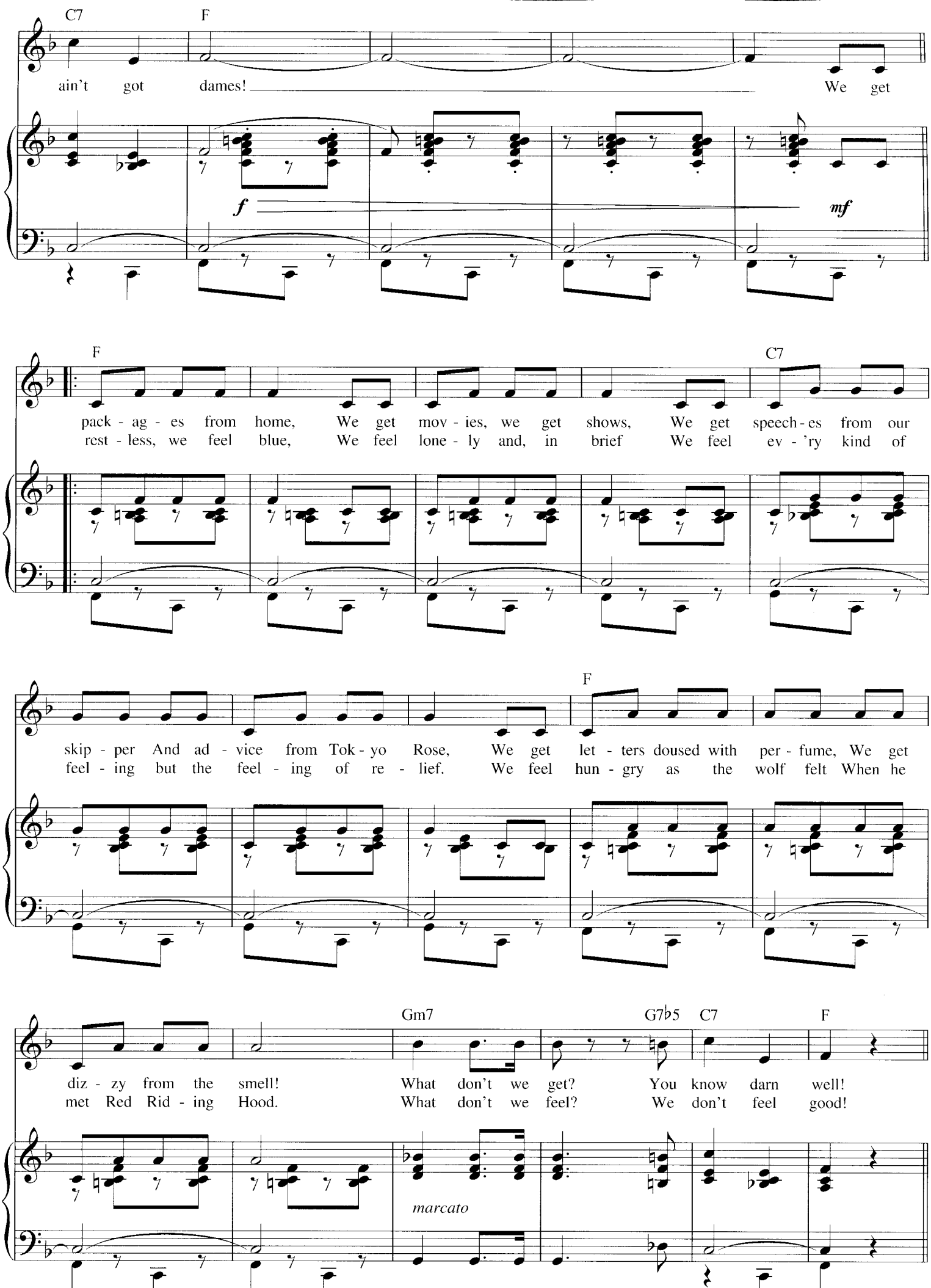
C7
F
ain't got dames! We get
f
mf
F
C7
pack - ag - es from home, We get mov - ies, we get shows, We get speech - es from our
rest - less, we feel blue, We feel lone - ly and, in brief We feel ev - 'ry kind of
F
skip - per And ad - vice from Tok - yo Rose, We get let - ters doused with per - fume, We get
feel - ing but the feel - ing of re - lief. We feel hun - gry as the wolf felt When he
Gm7
G7♭5
C7
F
diz - zy from the smell! What don't we get? You know darn well!
met Red Rid - ing Hood. What don't we feel? We don't feel good!
marcato

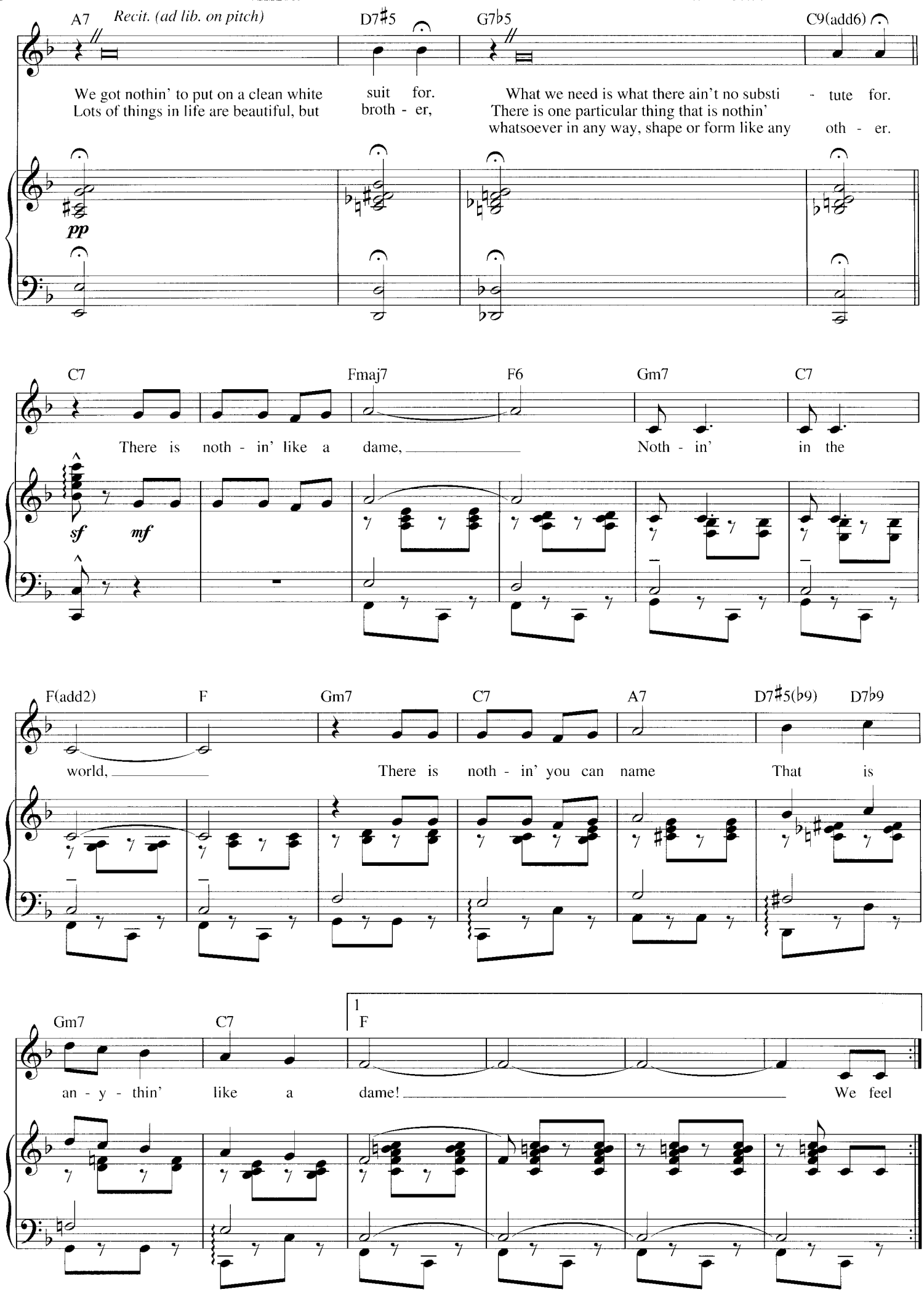
A7
Recit. (ad lib. on pitch)
D7♯5
G7♭5
C9(add6)
We got nothin' to put on a clean white suit for.
Lots of things in life are beautiful, but broth - er,
What we need is what there ain't no substi - tute for.
There is one particular thing that is nothin' whatsoever in any way, shape or form like any oth - er.
pp
C7
Fmaj7
F6
Gm7
C7
There is noth - in' like a dame,
Noth - in' in the
sf
mf
F(add2)
F
Gm7
C7
A7
D7♯5(♭9)
D7♭9
world,
There is noth - in' you can name
That is
Gm7
C7
1
F
an - y - thin' like a dame!
We feel

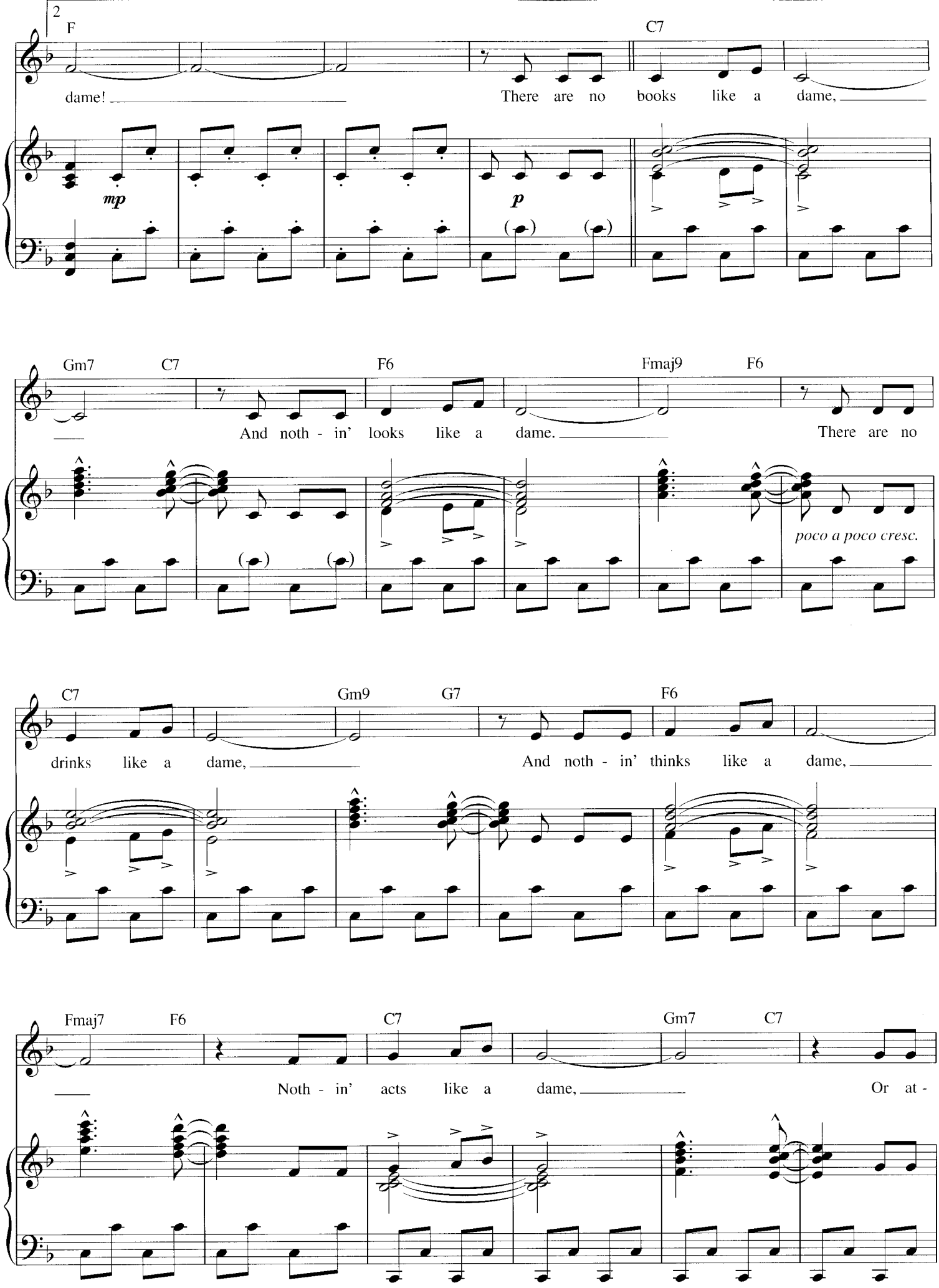
2
F
C7
dame!
There are no books like a dame,
mp
p
Gm7
C7
F6
Fmaj9
F6
And noth - in' looks like a dame.
There are no
poco a poco cresc.
C7
Gm9
G7
F6
drinks like a dame,
And noth - in' thinks like a dame,
Fmaj7
F6
C7
Gm7
C7
Noth - in' acts like a dame,
Or at -

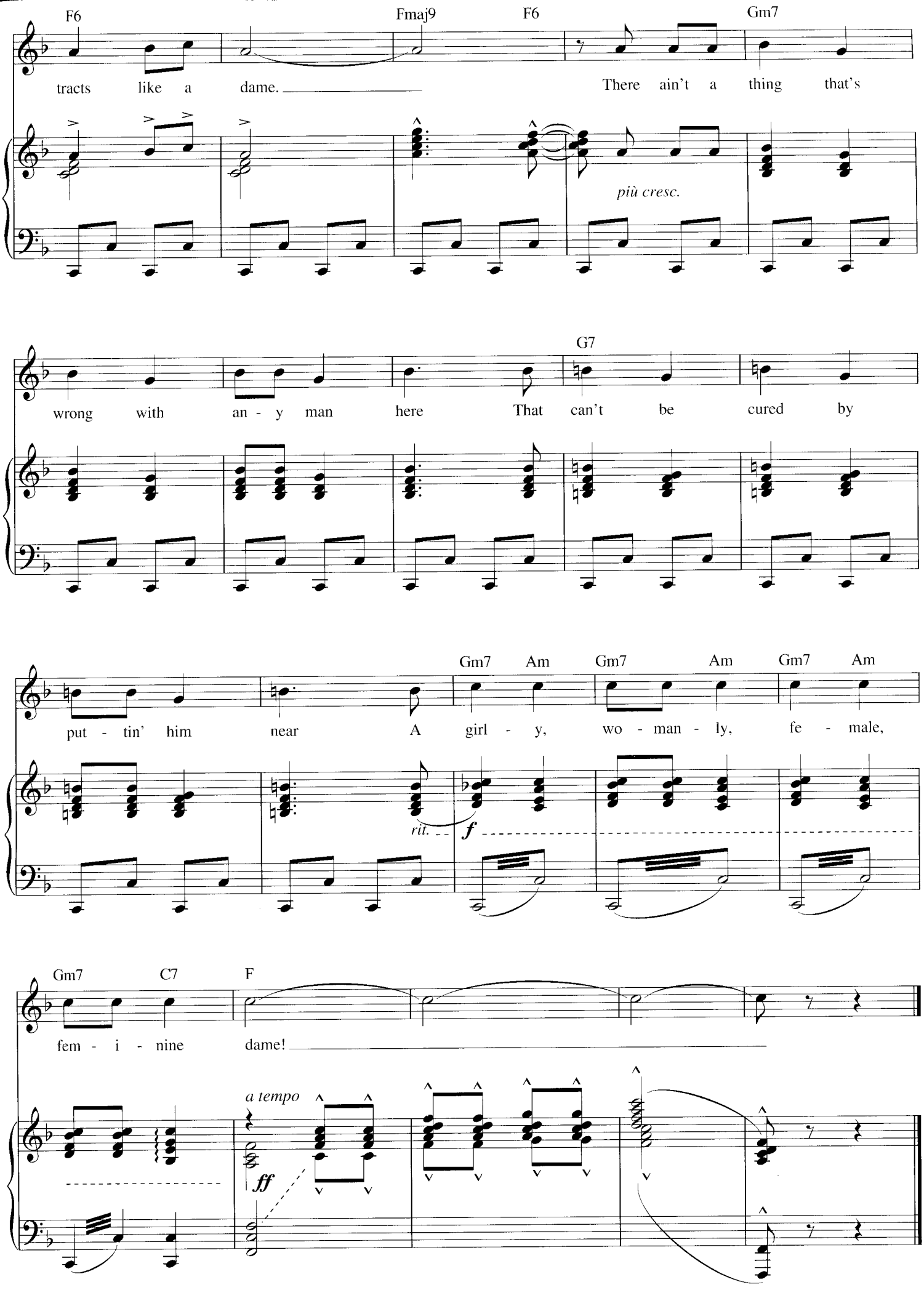
F6
Fmaj9
F6
Gm7
tracts like a dame.
There ain't a thing that's
più cresc.
G7
wrong with an - y man here
That can't be cured by
Gm7 Am Gm7 Am Gm7 Am
put - tin' him near
A girl - y, wo - man - ly, fe - male,
rit.
f
Gm7 C7 F
fem - i - nine dame!
a tempo
ff

THERE'S A SMALL HOTEL

from ON YOUR TOES

Words by LORENZ HART
Music by RICHARD RODGERS

Moderately

Am7 D7/A D7/F♯ Am/G Am7/C D7

mp

poco rit.

Gmaj7 G6 Gmaj7 G6 G

There's a small ho - tel With a wish - ing well; I

p

Am7 D7 Gmaj7 G6 Gmaj7 G6

wish that we were there to - geth - er.

mf

3

Gmaj7 G6 Gmaj7 G6 G

There's a brid - al suite; One room bright and neat, Com -

p

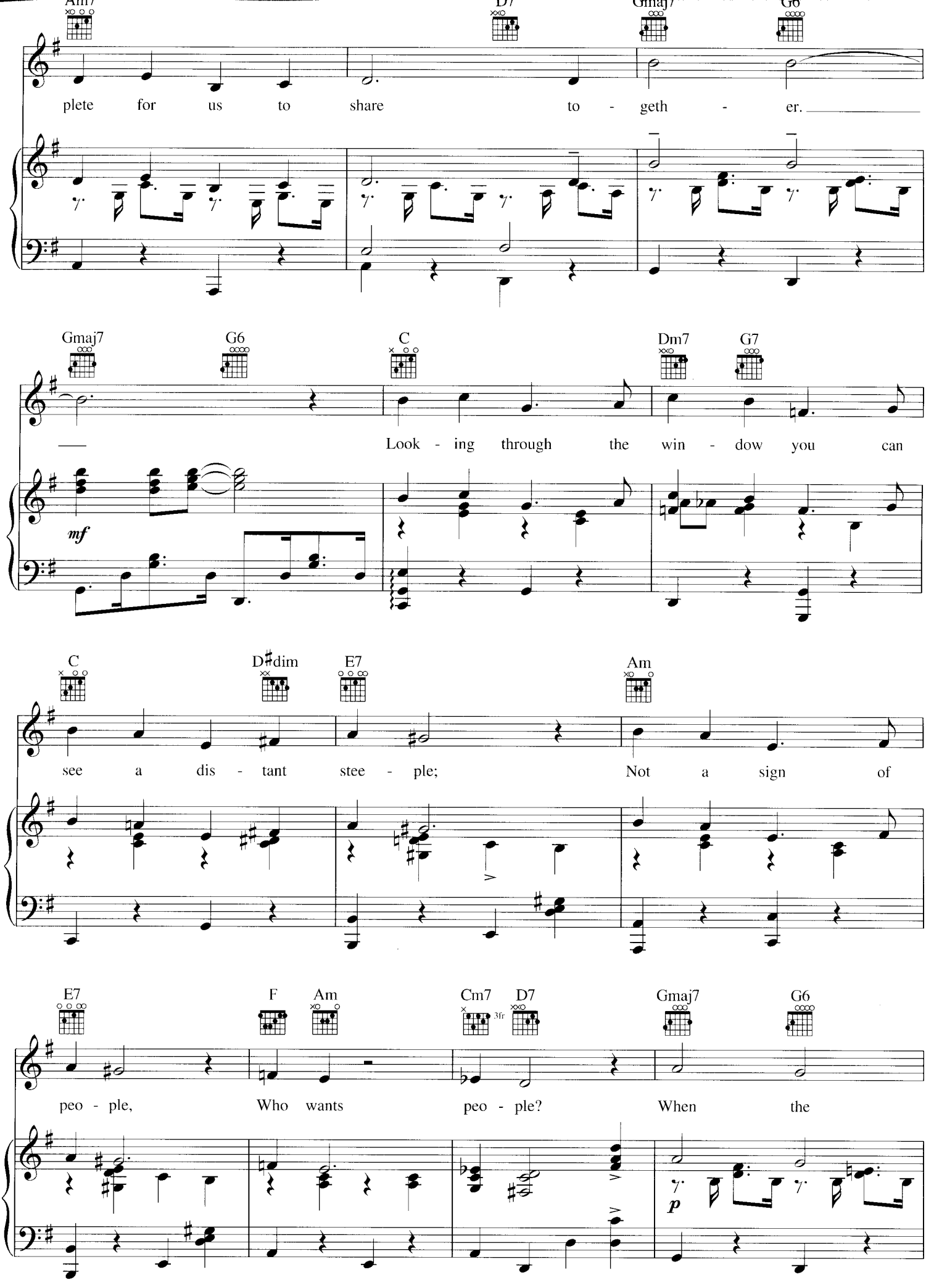
Am7
D7
Gmaj7
G6
plete for us to share to - geth - er.
Gmaj7
G6
C
Dm7
G7
Look - ing through the win - dow you can
mf
C
D♯dim
E7
Am
see a dis - tant stee - ple; Not a sign of
E7
F
Am
Cm7
D7
3fr
Gmaj7
G6
peo - ple, Who wants peo - ple? When the
p

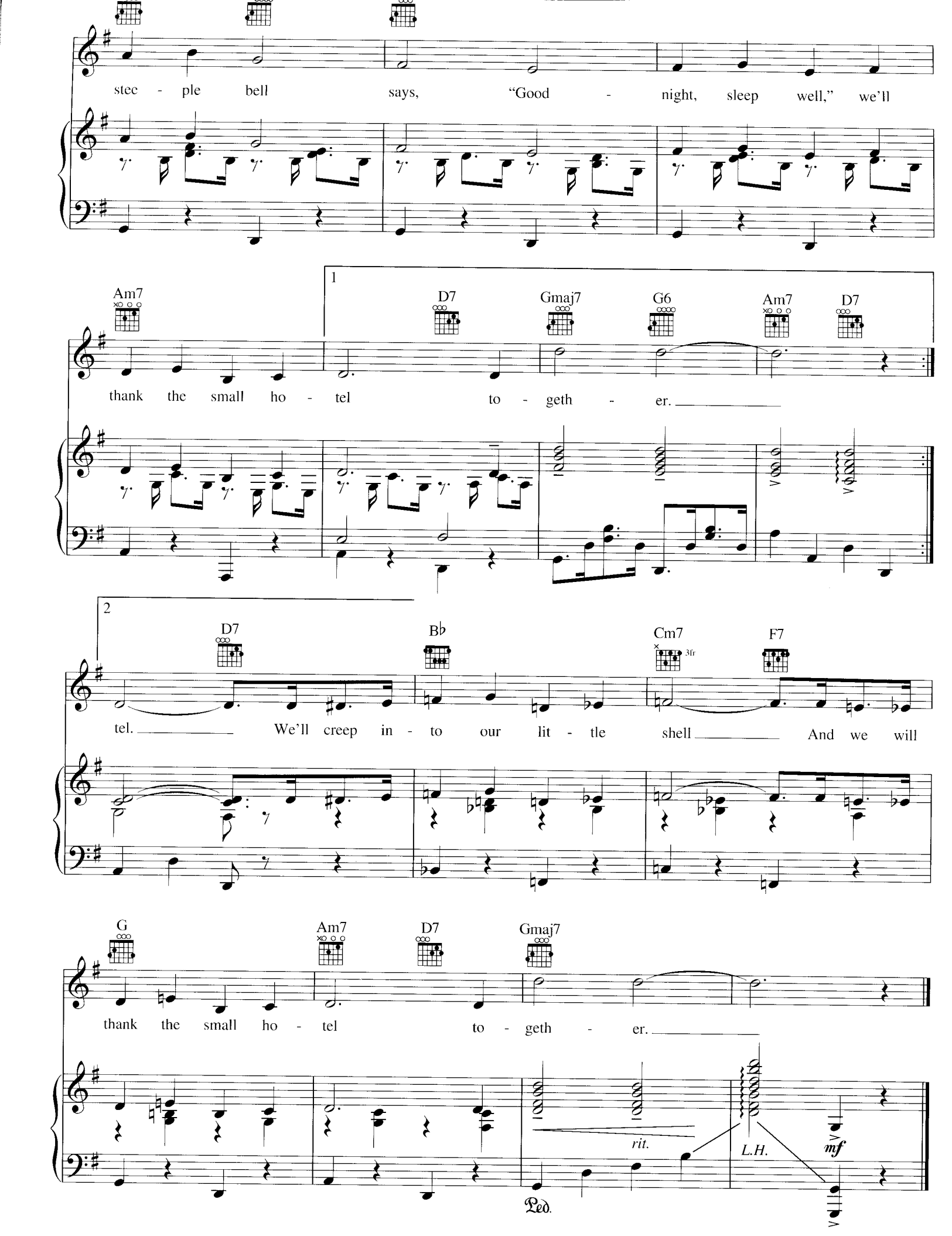
stee - ple bell says, "Good - night, sleep well," we'll
Am7
1
D7
Gmaj7
G6
Am7
D7
thank the small ho - tel to - geth - er.
2
D7
B♭
Cm7
3fr
F7
tel. We'll creep in - to our lit - tle shell And we will
G
Am7
D7
Gmaj7
thank the small ho - tel to - geth - er.
rit.
L.H.
mf
Ped.

THEY LIVE IN YOU

Disney Presents THE LION KING: THE BROADWAY MUSICAL

Music and Lyrics by MARK MANCINA,
JAY RIFKIN and LEBO M

Spiritually, steadily

N.C.

p

F♯2 ***Chorus:***

In - gon-ya - ma nengw' en - a - ma-ba - la.

In - gon-ya - ma nengw' en - a - ma-ba - la. ***Mufasa:*** Night

L.H.

E2

and the spir - it — of life call - ing.

L.H.

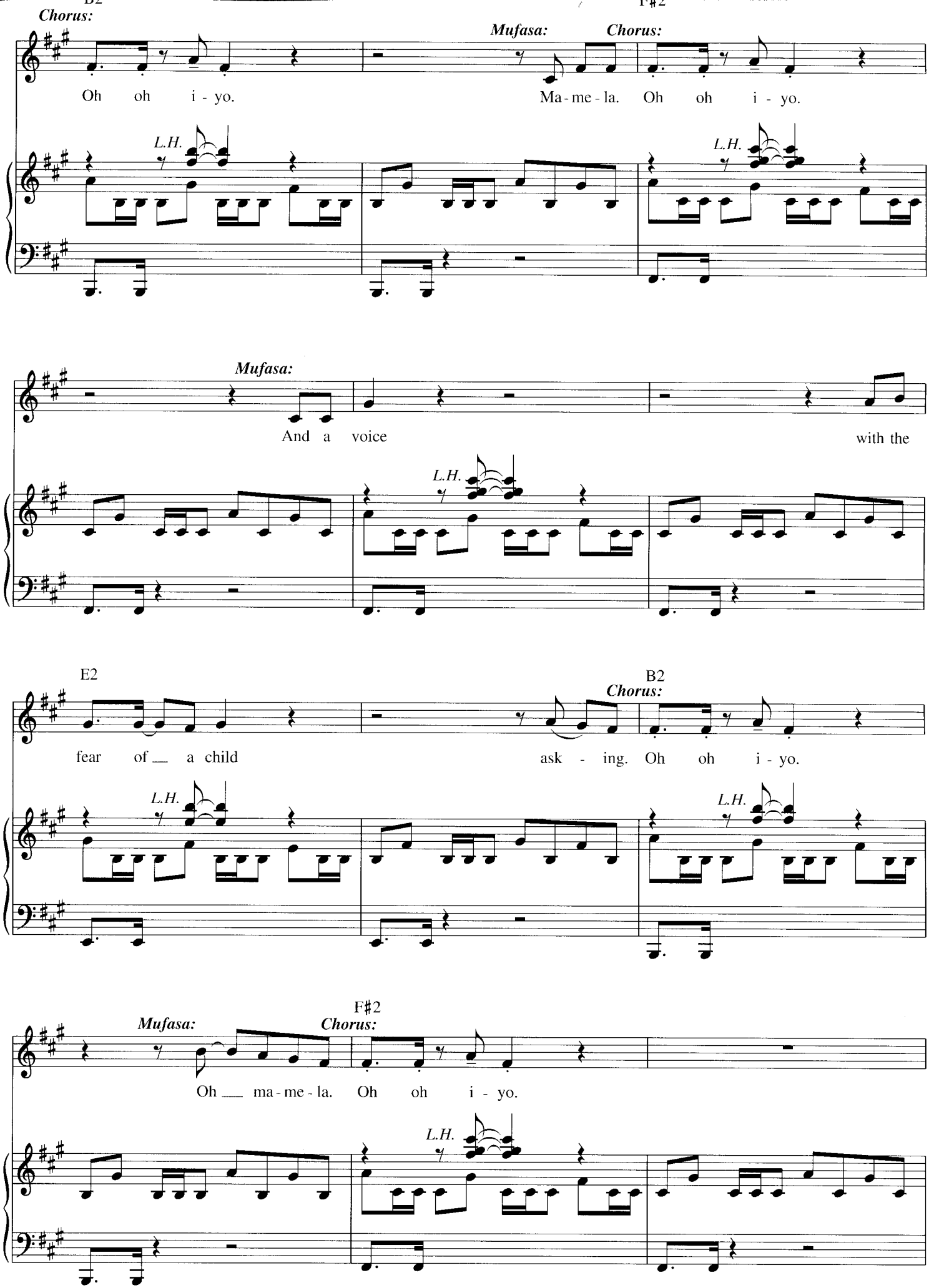
B2
F♯2
Chorus:
Mufasa:
Chorus:
Oh oh i - yo.
Ma - me - la.
Oh oh i - yo.
L.H.
L.H.
Mufasa:
And a voice
with the
L.H.
E2
B2
Chorus:
fear of a child
ask - ing.
Oh oh i - yo.
L.H.
L.H.
F♯2
Mufasa:
Chorus:
Oh ma - me - la.
Oh oh i - yo.
L.H.

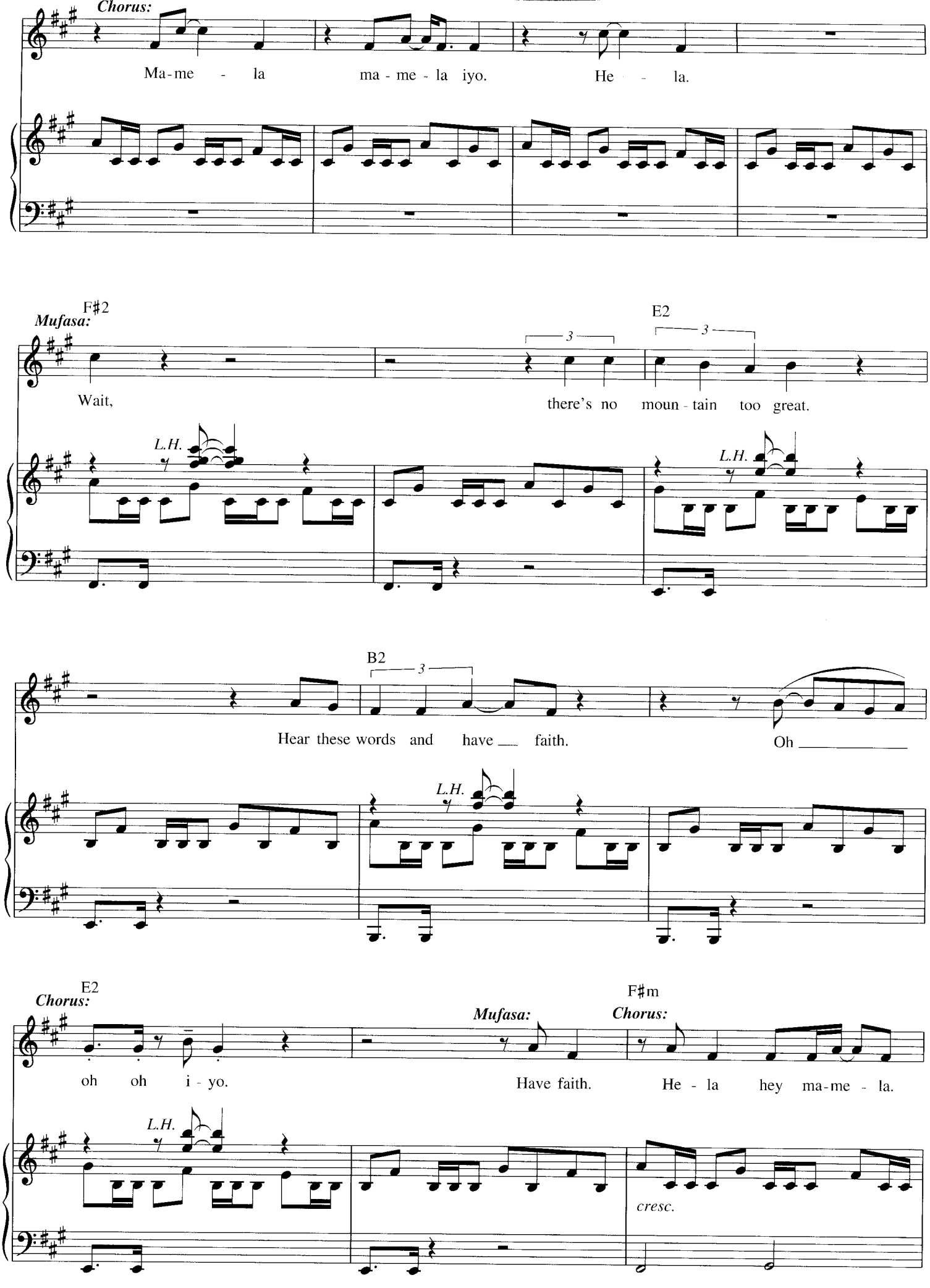
Chorus:
Ma-me - la ma - me - la iyo. He - la.
F♯2
Mufasa:
E2
3
3
Wait, there's no moun - tain too great.
L.H.
L.H.
B2
3
Hear these words and have faith. Oh
L.H.
E2
Chorus:
F♯m
Mufasa:
Chorus:
oh oh i - yo. Have faith. He - la hey ma-me - la.
L.H.
cresc.

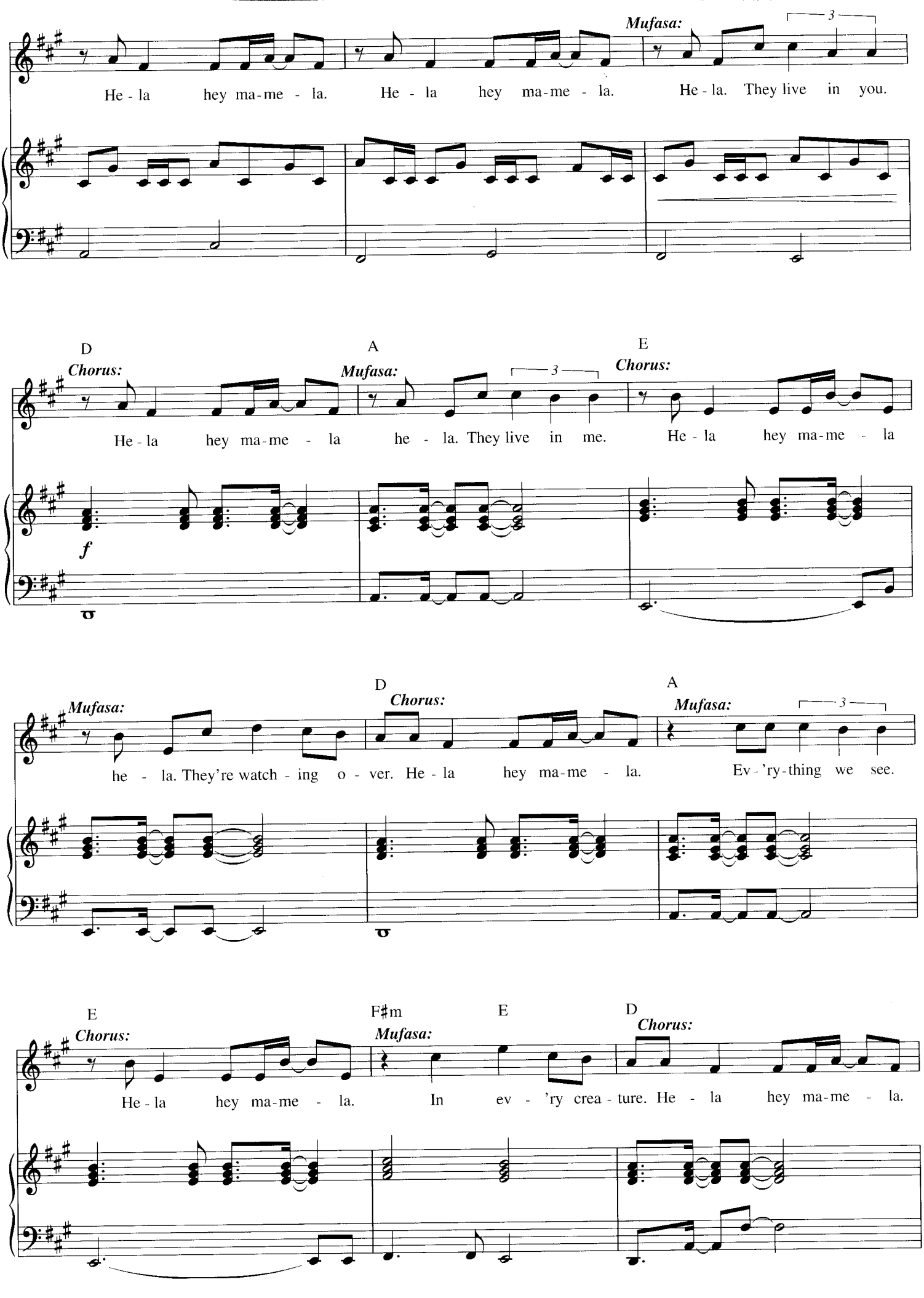
Mufasa:
3
He - la hey ma-me - la. He - la hey ma-me - la. He - la. They live in you.
D
Chorus:
A
Mufasa:
3
E
Chorus:
He - la hey ma-me - la he - la. They live in me. He - la hey ma-me - la
f
D
Chorus:
A
Mufasa:
3
Mufasa:
he - la. They're watch - ing o - ver. He - la hey ma-me - la. Ev - 'ry-thing we see.
E
Chorus:
F♯m
Mufasa:
E
D
Chorus:
He - la hey ma-me - la. In ev - 'ry crea - ture. He - la hey ma-me - la.

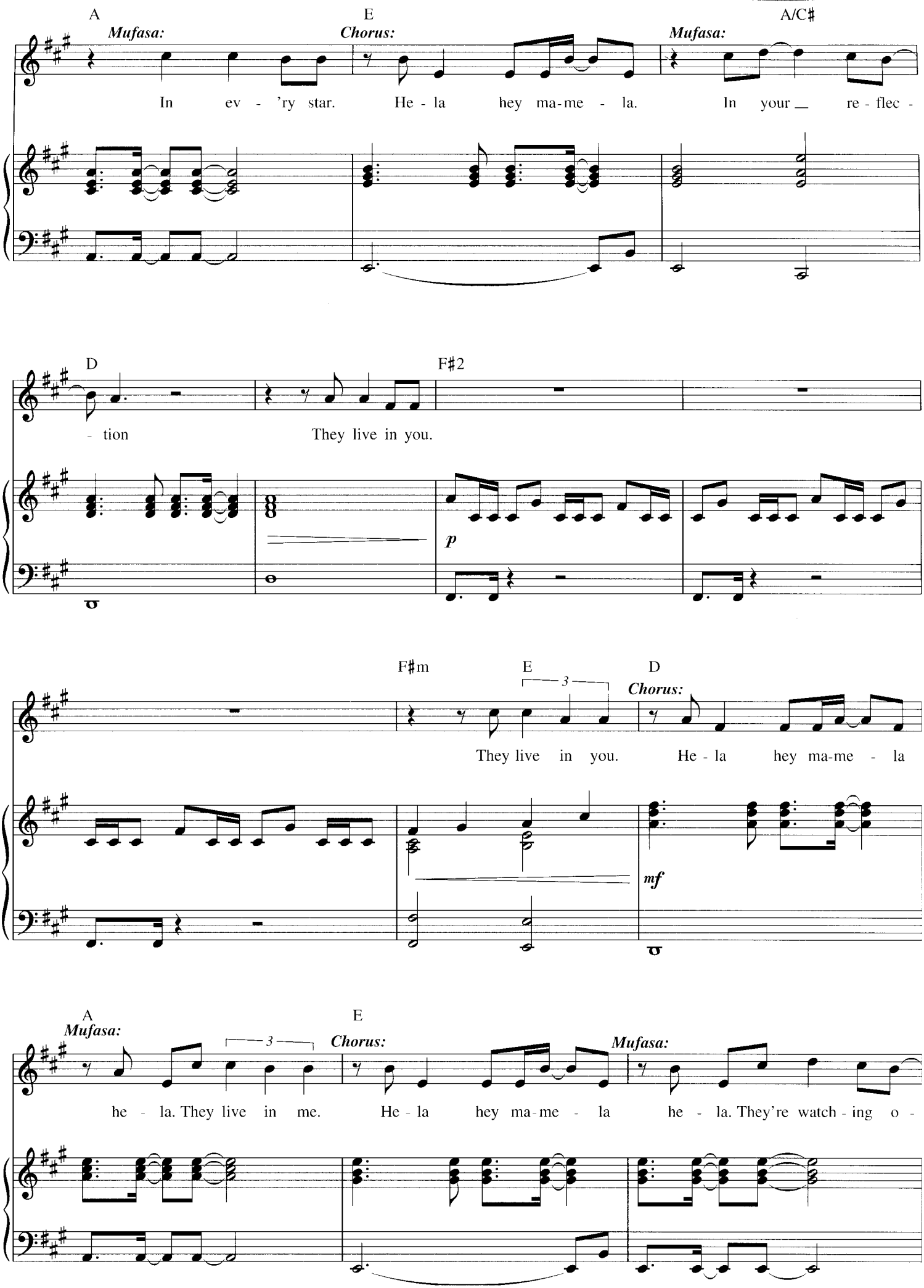
A
Mufasa:
In ev - 'ry star.
E
Chorus:
He - la hey ma-me - la.
A/C♯
Mufasa:
In your re - flec -
D
- tion
F♯2
They live in you.
p
F♯m
E
3
They live in you.
D
Chorus:
He - la hey ma-me - la
mf
A
Mufasa:
3
he - la. They live in me.
E
Chorus:
He - la hey ma-me - la
Mufasa:
he - la. They're watch - ing o -

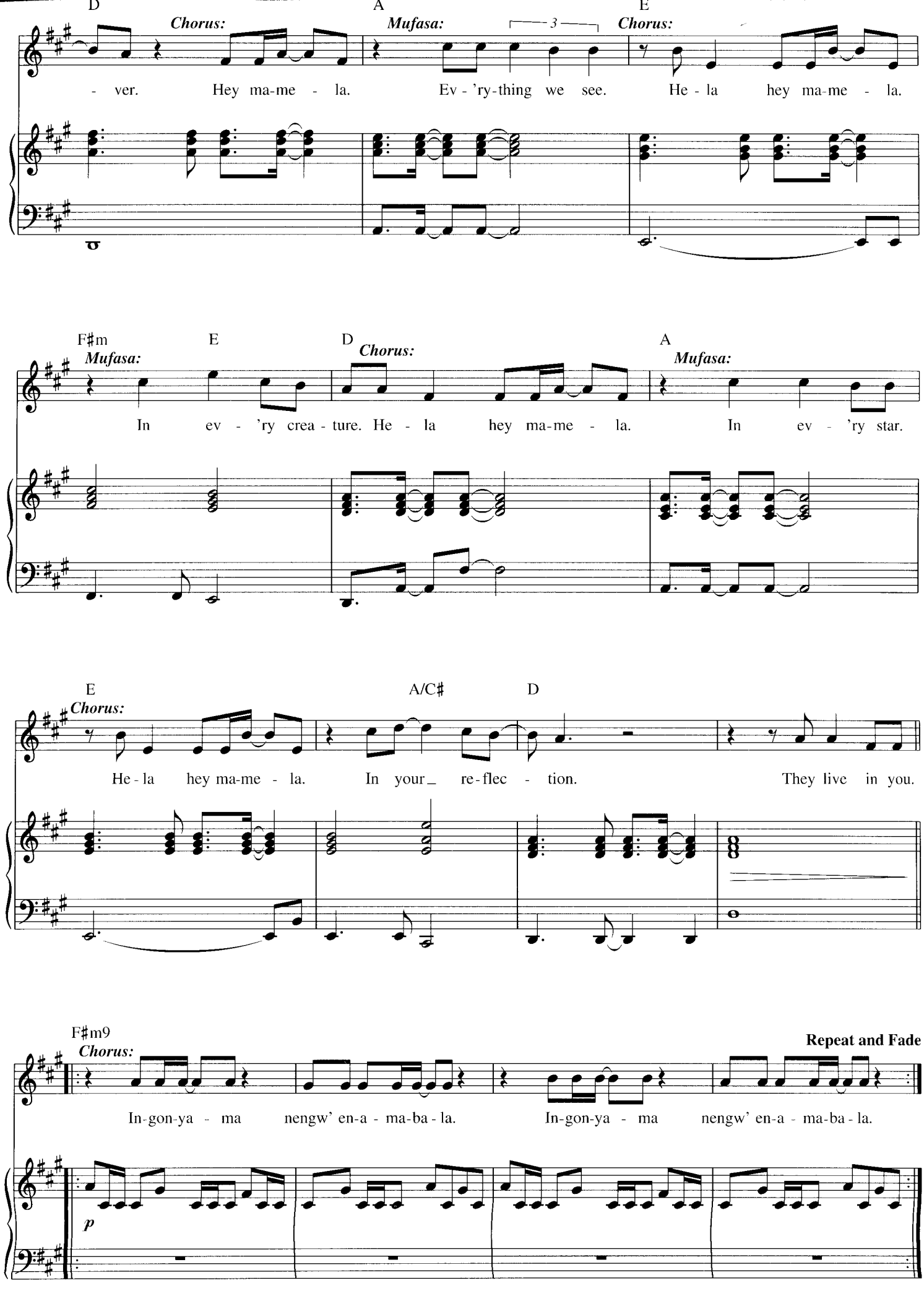
D
A
E
Chorus:
Mufasa:
3
Chorus:
- ver. Hey ma-me - la. Ev - 'ry-thing we see. He - la hey ma-me - la.
F♯m
E
D
A
Mufasa:
Chorus:
Mufasa:
In ev - 'ry crea - ture. He - la hey ma-me - la. In ev - 'ry star.
E
A/C♯
D
Chorus:
He - la hey ma-me - la. In your_ re-flec - tion. They live in you.
F♯m9
Chorus:
Repeat and Fade
In-gon-ya - ma nengw' en-a - ma-ba - la. In-gon-ya - ma nengw' en-a - ma-ba - la.
p

THIS IS THE MOMENT

from JEKYLL & HYDE

Words by LESLIE BRICUSSE
Music by FRANK WILDHORN

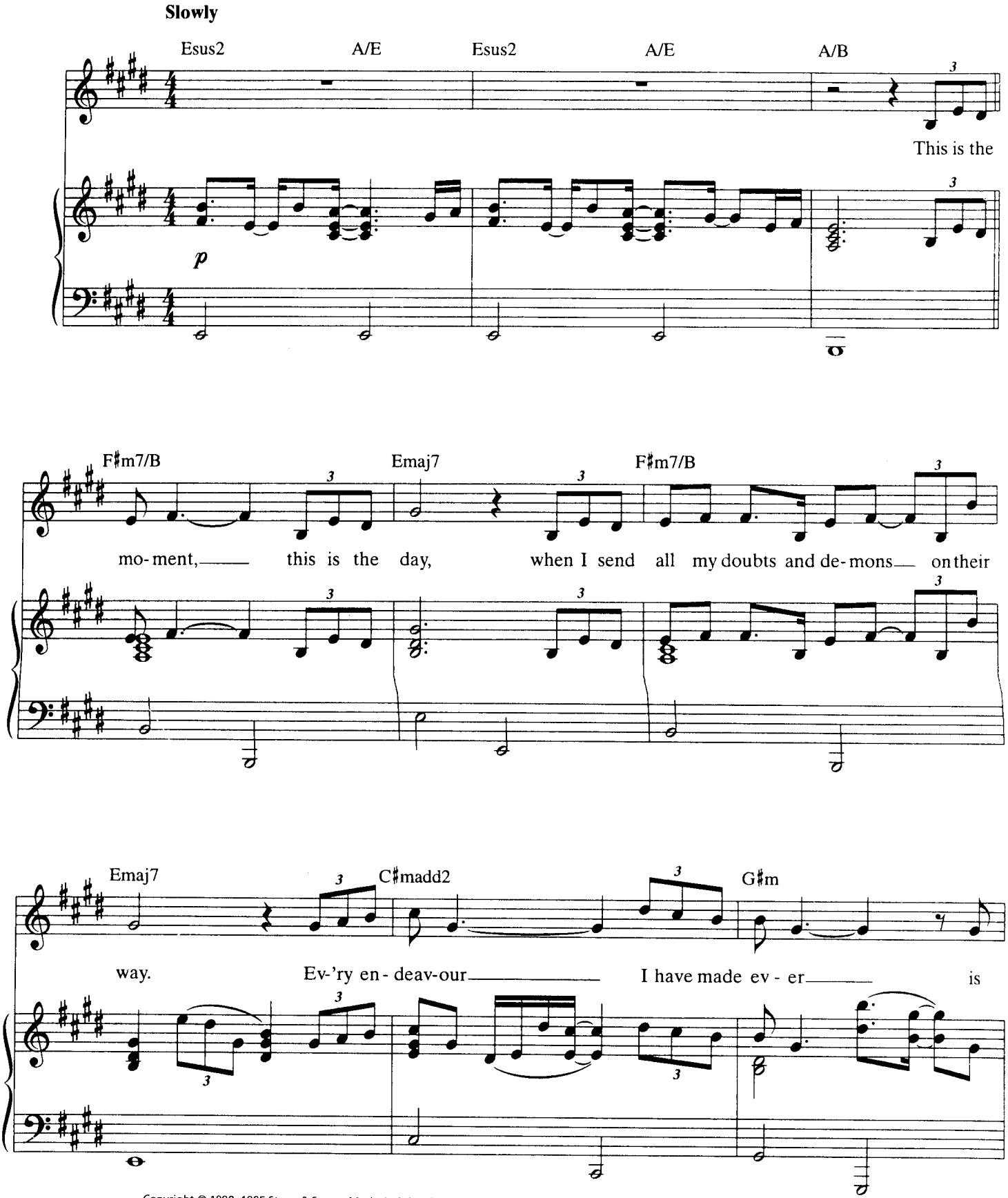

Copyright © 1990, 1995 Stage & Screen Music, Ltd. (BMI), Cherry Lane Music Publishing Company, Inc. (ASCAP), DreamWorks Songs (ASCAP),
Les Etoiles De La Musique (ASCAP) and Scaramanga Music, Inc. (ASCAP)

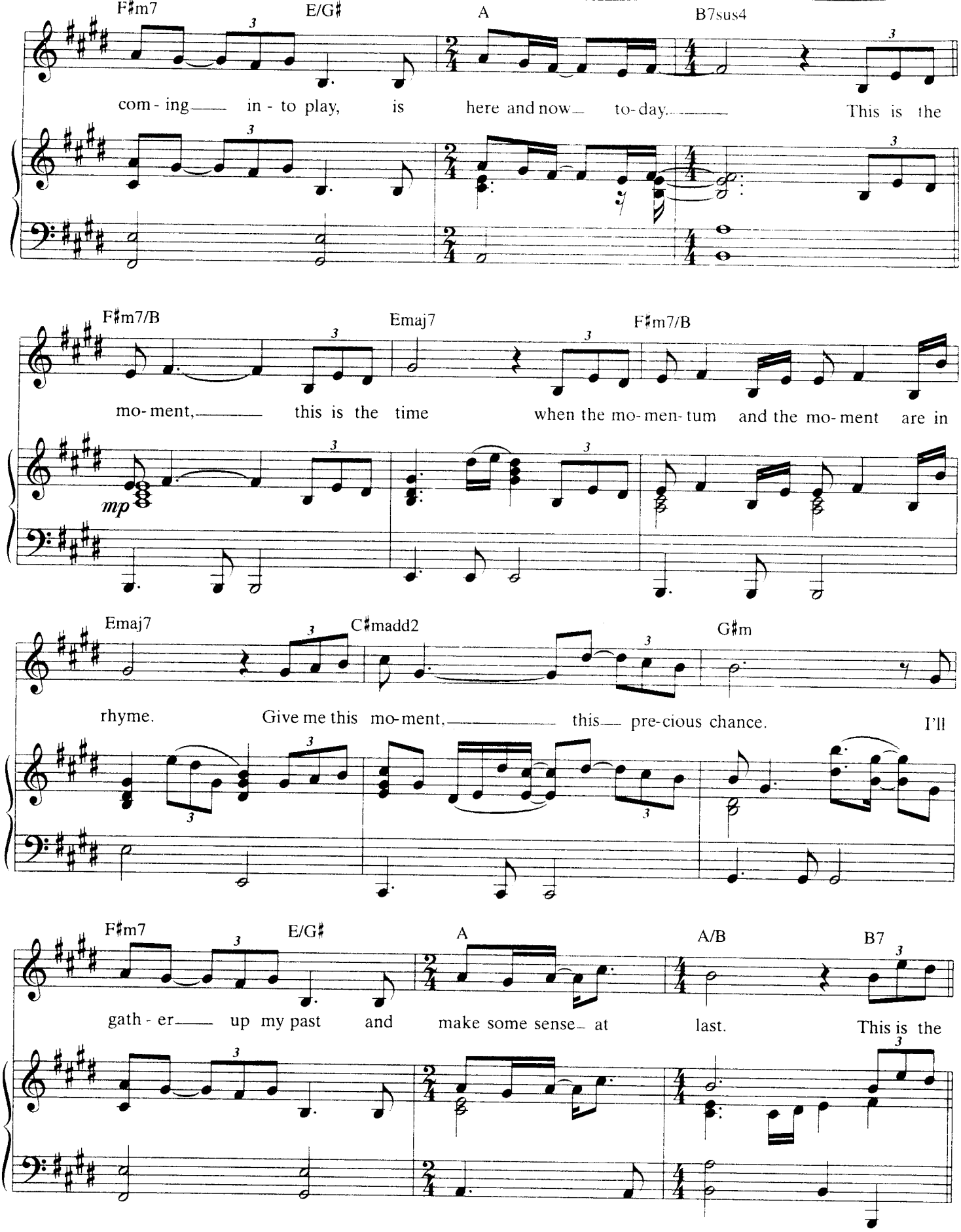
F♯m7
E/G♯
A
B7sus4
com - ing in - to play, is here and now to - day. This is the
F♯m7/B
Emaj7
F♯m7/B
mo - ment, this is the time when the mo - men - tum and the mo - ment are in
mp
Emaj7
C♯madd2
G♯m
rhyme. Give me this mo - ment, this pre - cious chance. I'll
F♯m7
E/G♯
A
A/B
B7
gath - er up my past and make some sense at last. This is the

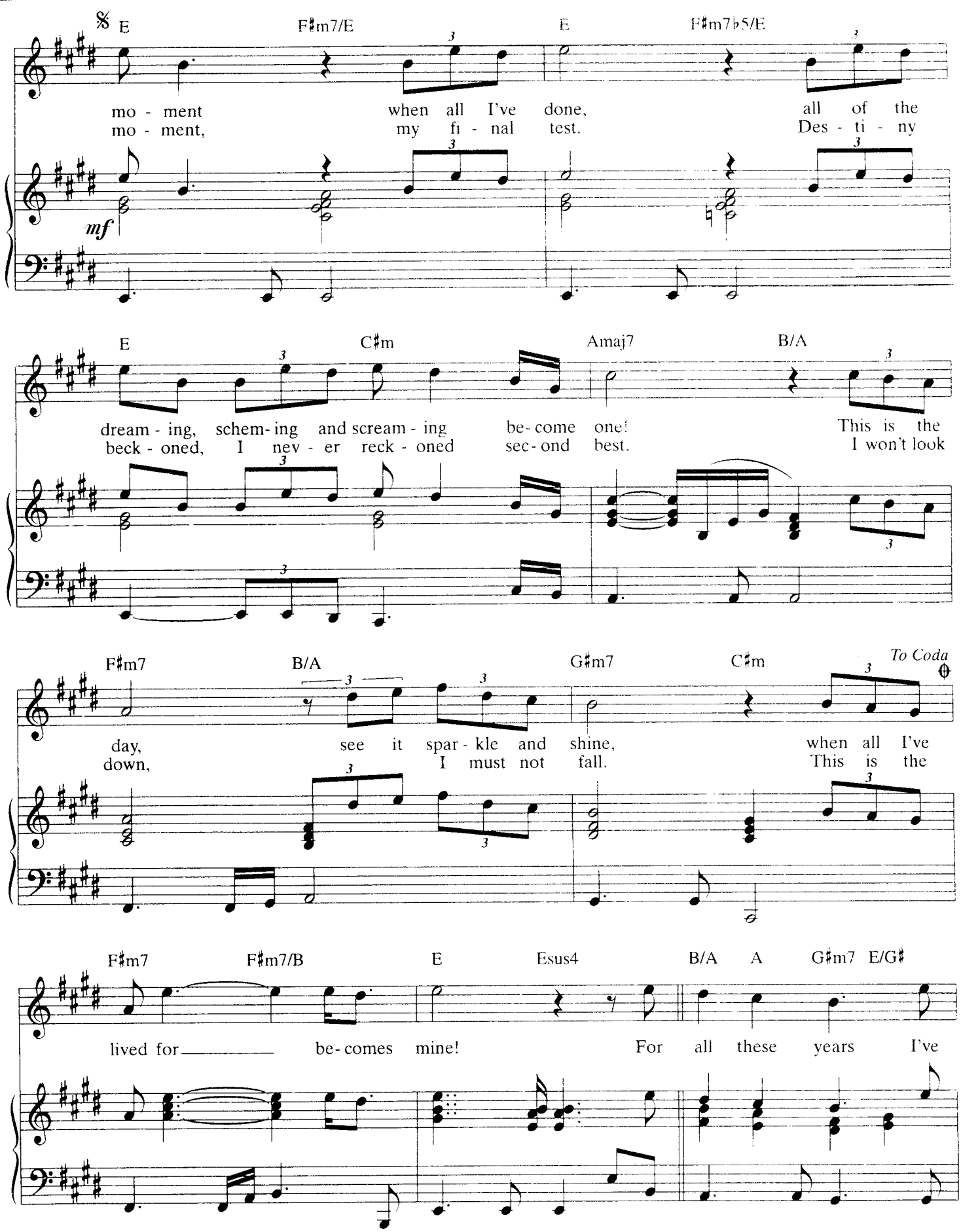
E
F♯m7/E
E
F♯m7♭5/E
mo - ment when all I've done, all of the
mo - ment, my fi - nal test. Des - ti - ny
mf
E
C♯m
Amaj7
B/A
dream - ing, schem- ing and scream - ing be- come one! This is the
beck - oned, I nev - er reck - oned sec- ond best. I won't look
F♯m7
B/A
G♯m7
C♯m
To Coda
day, see it spar - kle and shine, when all I've
down, I must not fall. This is the
F♯m7
F♯m7/B
E
Esus4
B/A
A
G♯m7
E/G♯
lived for be- comes mine! For all these years I've

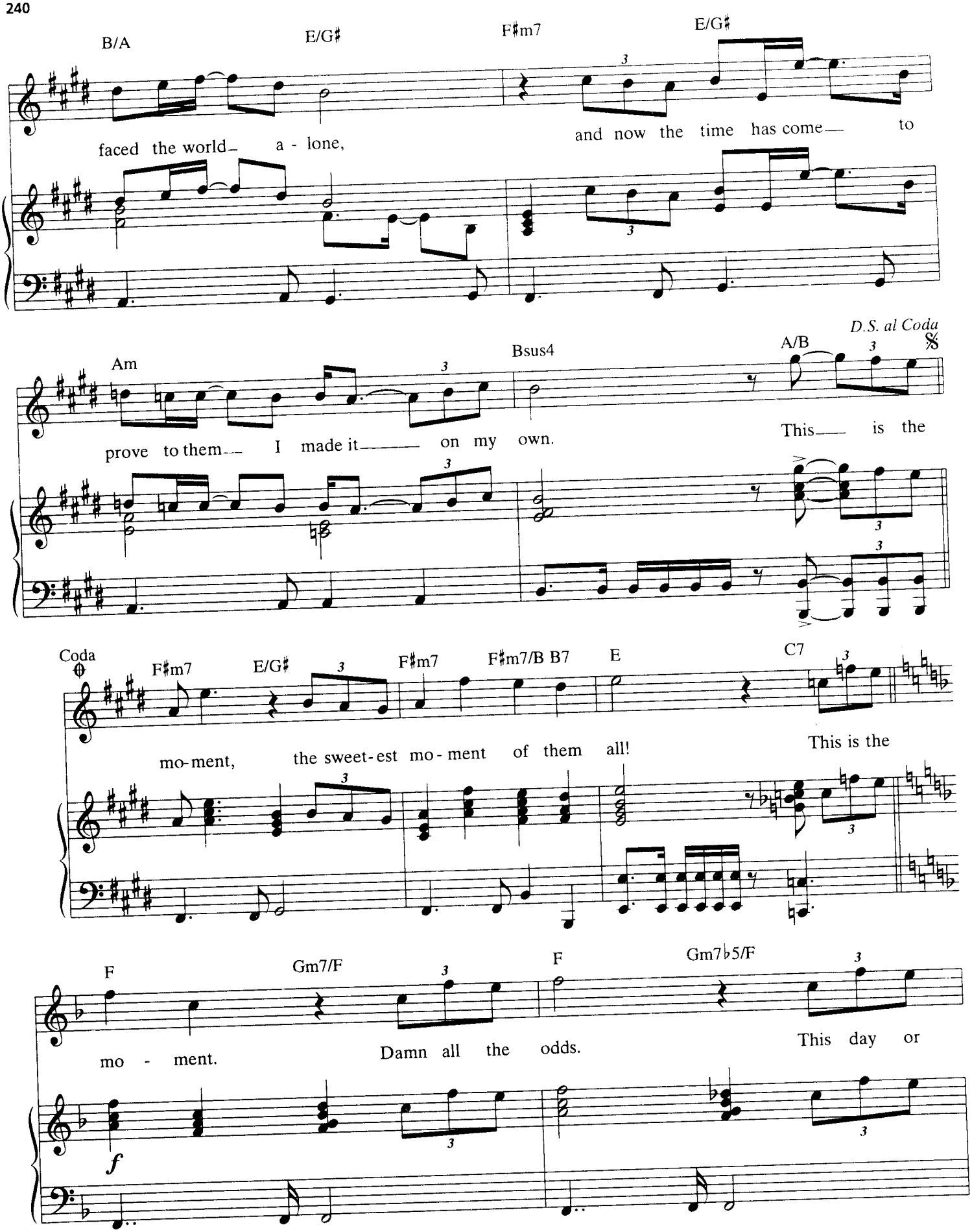
B/A
E/G♯
F♯m7
E/G♯
faced the world— a - lone,
and now the time has come— to
Am
Bsus4
A/B
D.S. al Coda
prove to them— I made it— on my own.
This— is the
Coda
F♯m7
E/G♯
F♯m7
F♯m7/B B7
E
C7
mo-ment,
the sweet-est mo-ment of them all!
This is the
F
Gm7/F
F
Gm7♭5/F
mo - ment.
Damn all the odds.
This day or
f

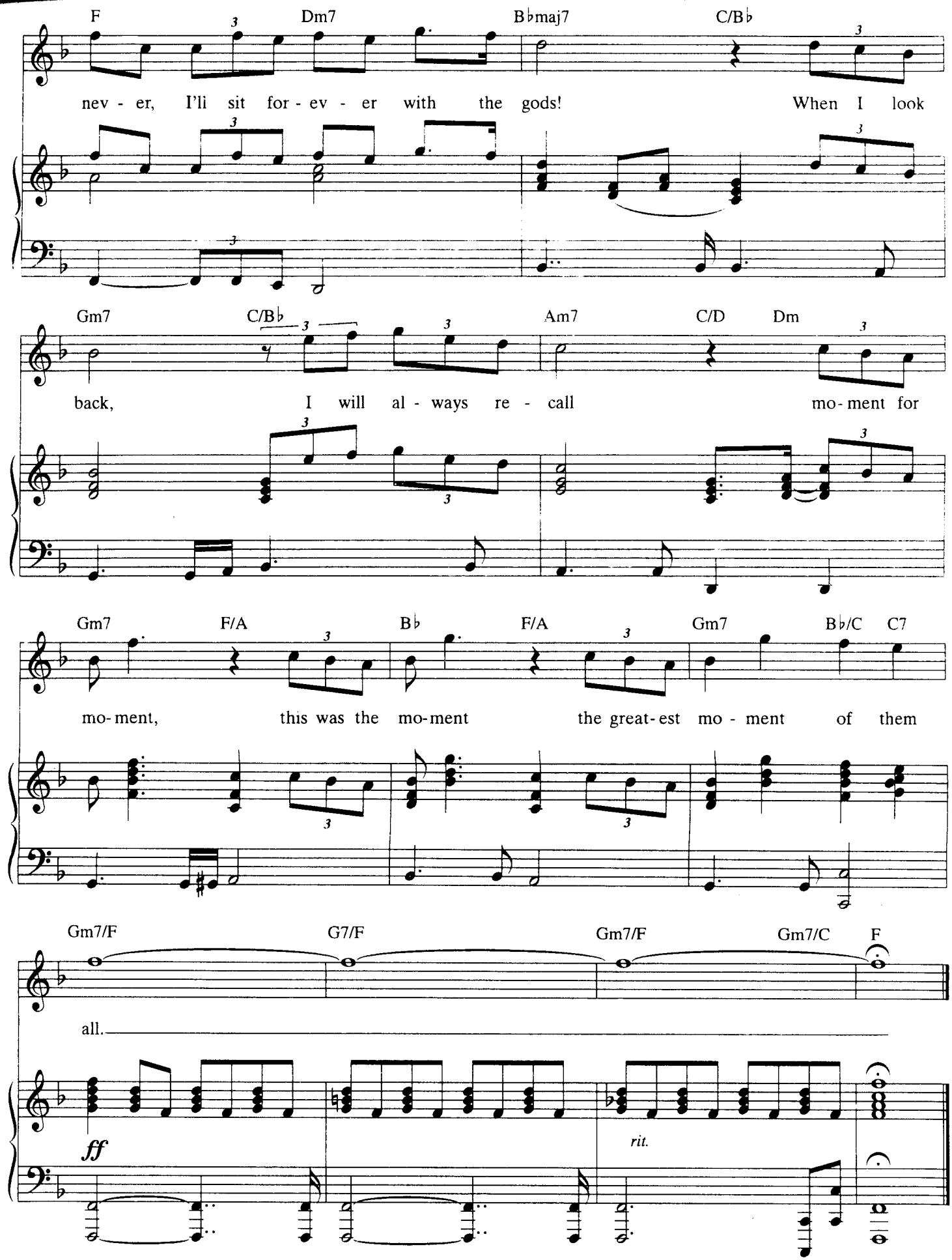
F Dm7 B♭maj7 C/B♭
nev - er, I'li sit for - ev - er with the gods! When I look
Gm7 C/B♭ Am7 C/D Dm
back, I will al - ways re - call mo - ment for
Gm7 F/A B♭ F/A Gm7 B♭/C C7
mo - ment, this was the mo - ment the great - est mo - ment of them
Gm7/F G7/F Gm7/F Gm7/C F
all.
ff
rit.

THOROUGHLY MODERN MILLIE

from THOROUGHLY MODERN MILLIE

Words by SAMMY CAHN
Music by JAMES VAN HEUSEN

Hot Dixieland (♩♩ = ♩³♪)

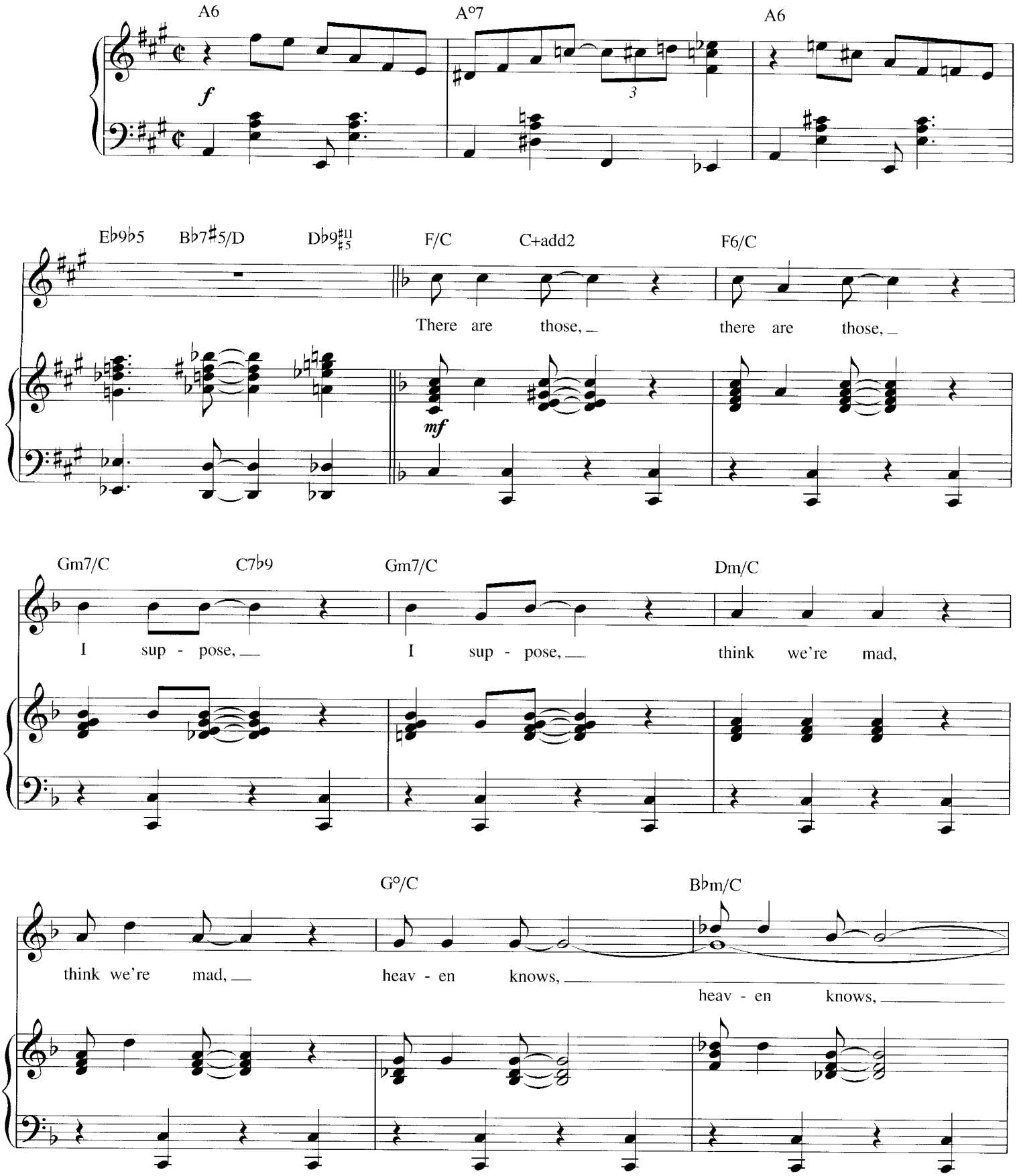

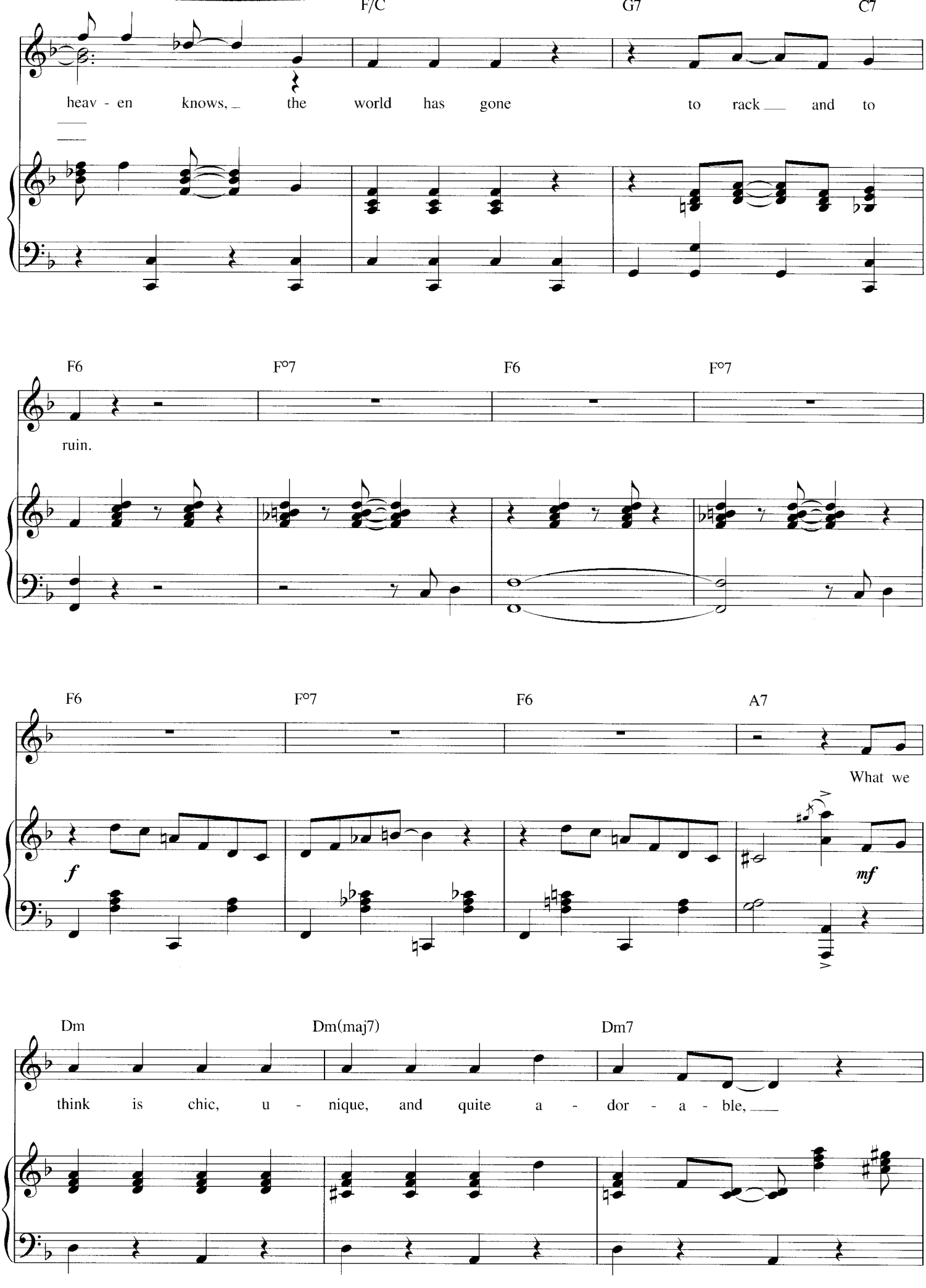
F/C
G7
C7
heav - en knows, the world has gone to rack and to
F6
F°7
F6
F°7
ruin.
F6
F°7
F6
A7
What we
f
mf
Dm
Dm(maj7)
Dm7
think is chic, u - nique, and quite a - dor - a - ble,

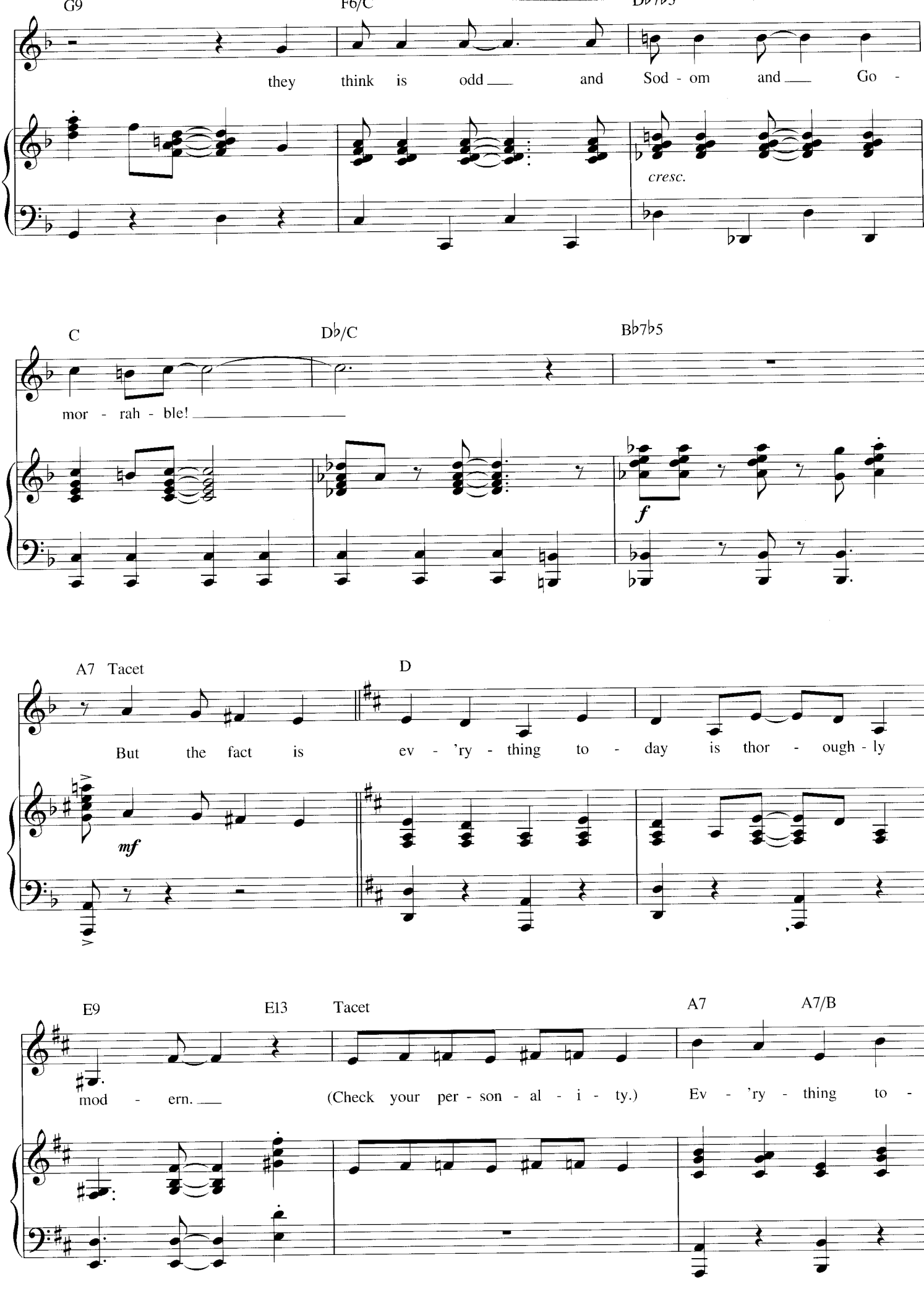
G9
F6/C
D♭7♭5
they think is odd and Sod - om and Go -
cresc.
C
D♭/C
B♭7♭5
mor - rah - ble!
f
A7 Tacet
D
But the fact is ev - 'ry - thing to - day is thor - ough - ly
mf
E9
E13
Tacet
A7
A7/B
mod - ern.
(Check your per - son - al - i - ty.)
Ev - 'ry - thing to -

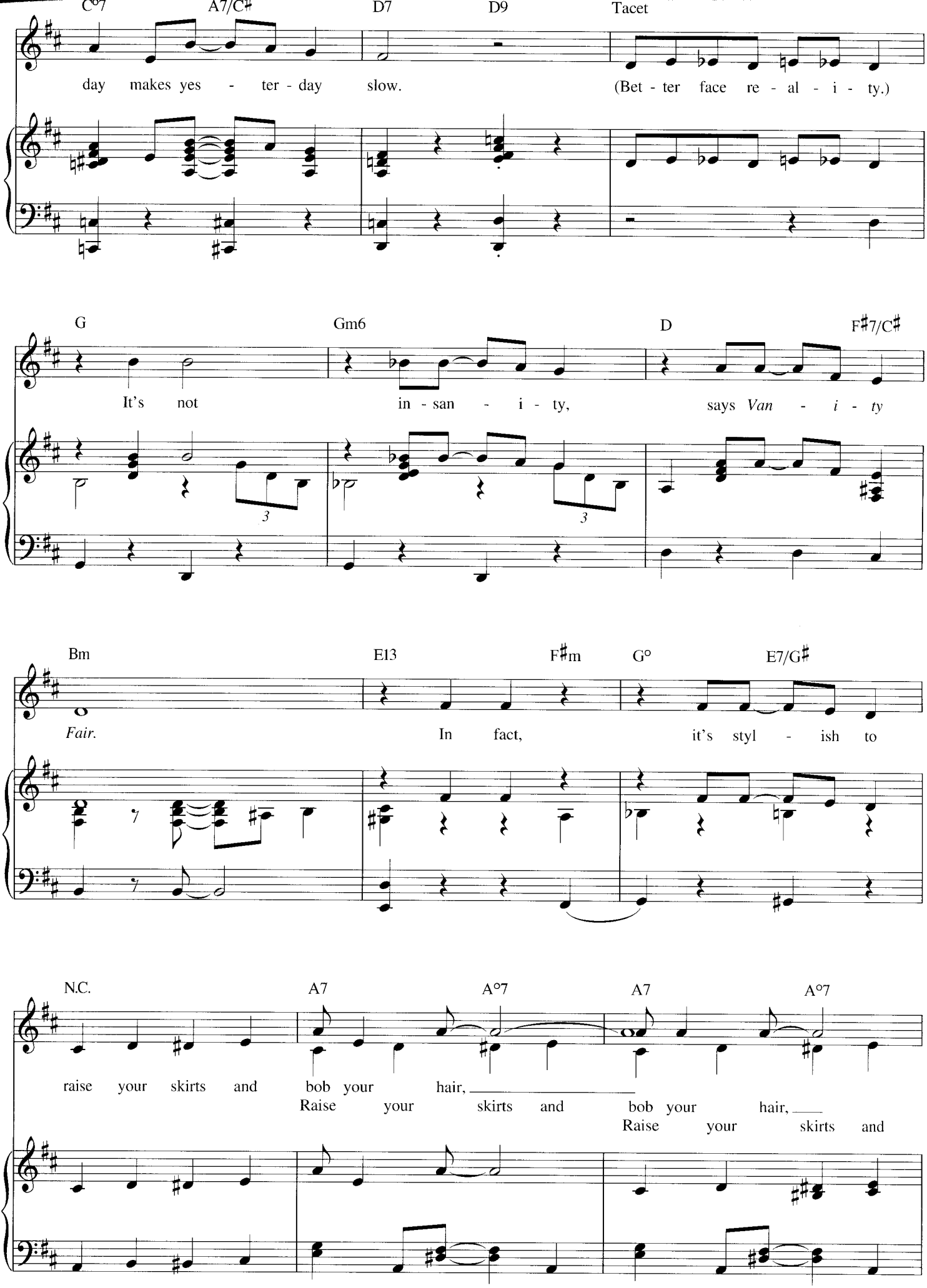
C°7
A7/C♯
D7
D9
Tacet
day makes yes - ter - day slow.
(Bet - ter face re - al - i - ty.)
G
Gm6
D
F♯7/C♯
It's not in - san - i - ty, says *Van - i - ty*
Bm
E13
F♯m
G°
E7/G♯
Fair. In fact, it's styl - ish to
N.C.
A7
A°7
A7
A°7
raise your skirts and bob your hair,
Raise your skirts and bob your hair,
Raise your skirts and

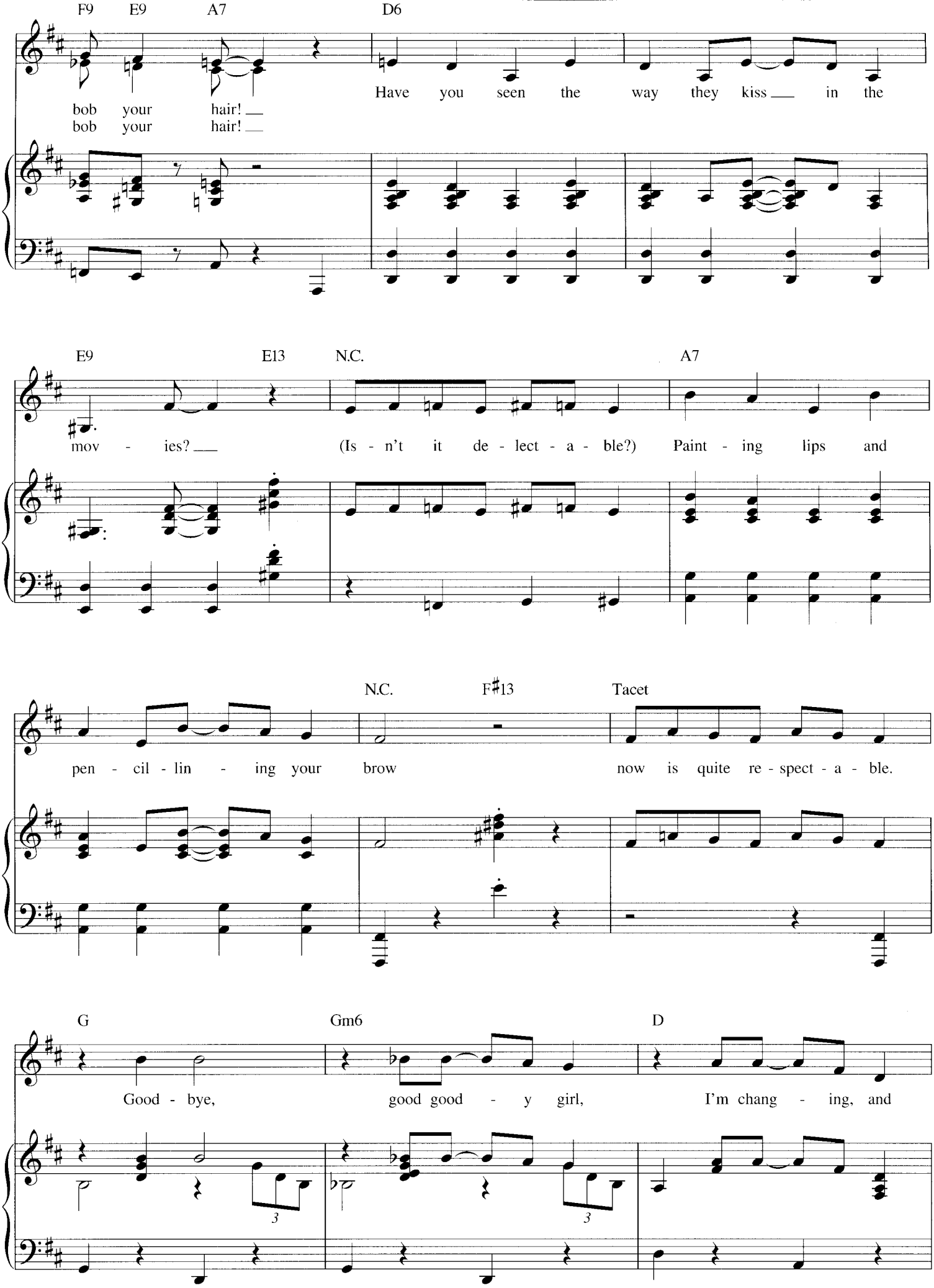
F9 E9 A7 D6
bob your hair! bob your hair!
Have you seen the way they kiss in the
E9 E13 N.C. A7
mov - ies?
(Is - n't it de - lect - a - ble?) Paint - ing lips and
N.C. F♯13 Tacet
pen - cil - lin - ing your brow
now is quite re - spect - a - ble.
G Gm6 D
Good - bye,
good good - y girl,
I'm chang - ing, and

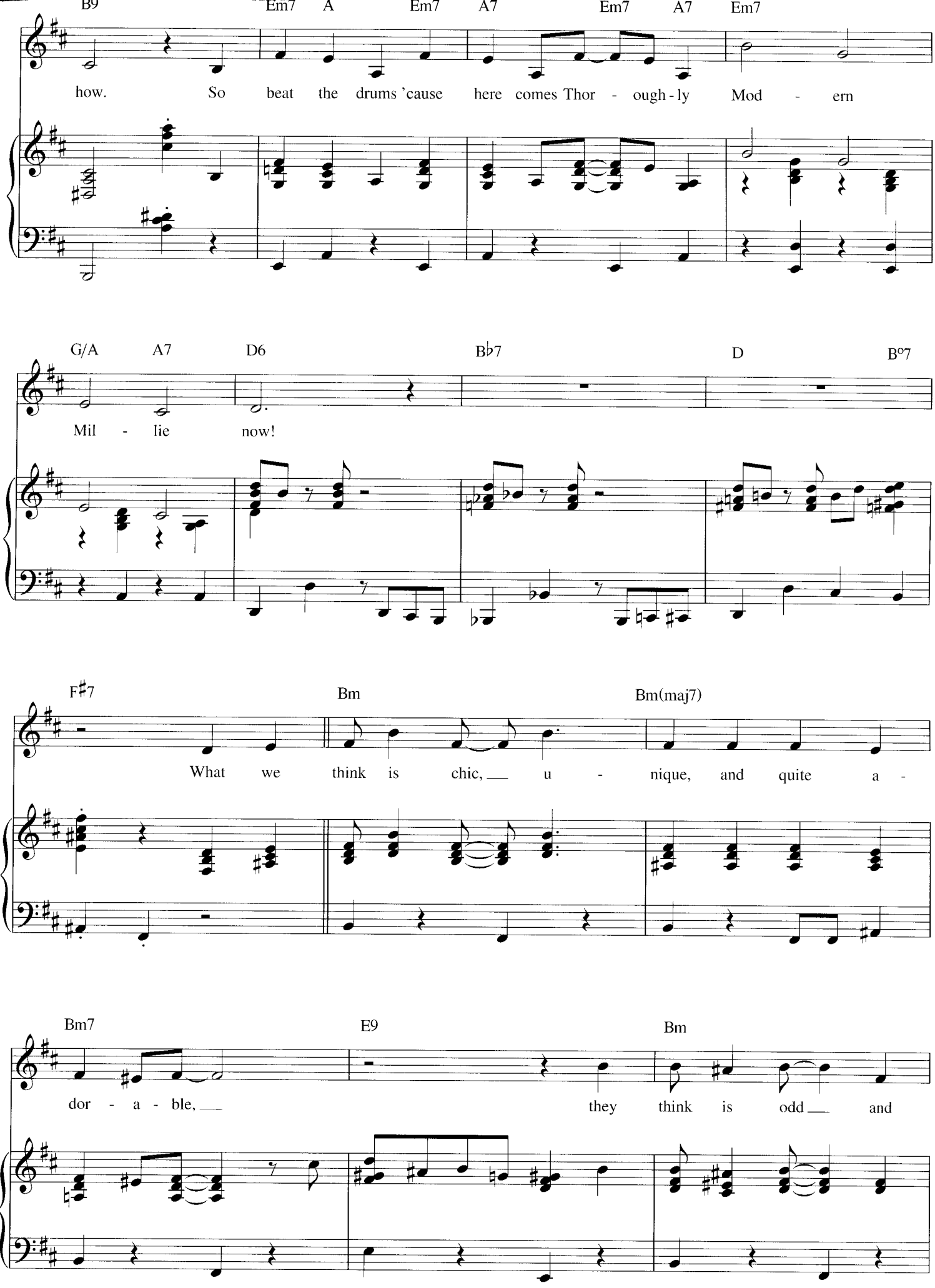
B9 Em7 A Em7 A7 Em7 A7 Em7
how. So beat the drums 'cause here comes Thor - ough - ly Mod - ern
G/A A7 D6 B♭7 D B°7
Mil - lie now!
F♯7 Bm Bm(maj7)
What we think is chic, u - nique, and quite a -
Bm7 E9 Bm
dor - a - ble, they think is odd and

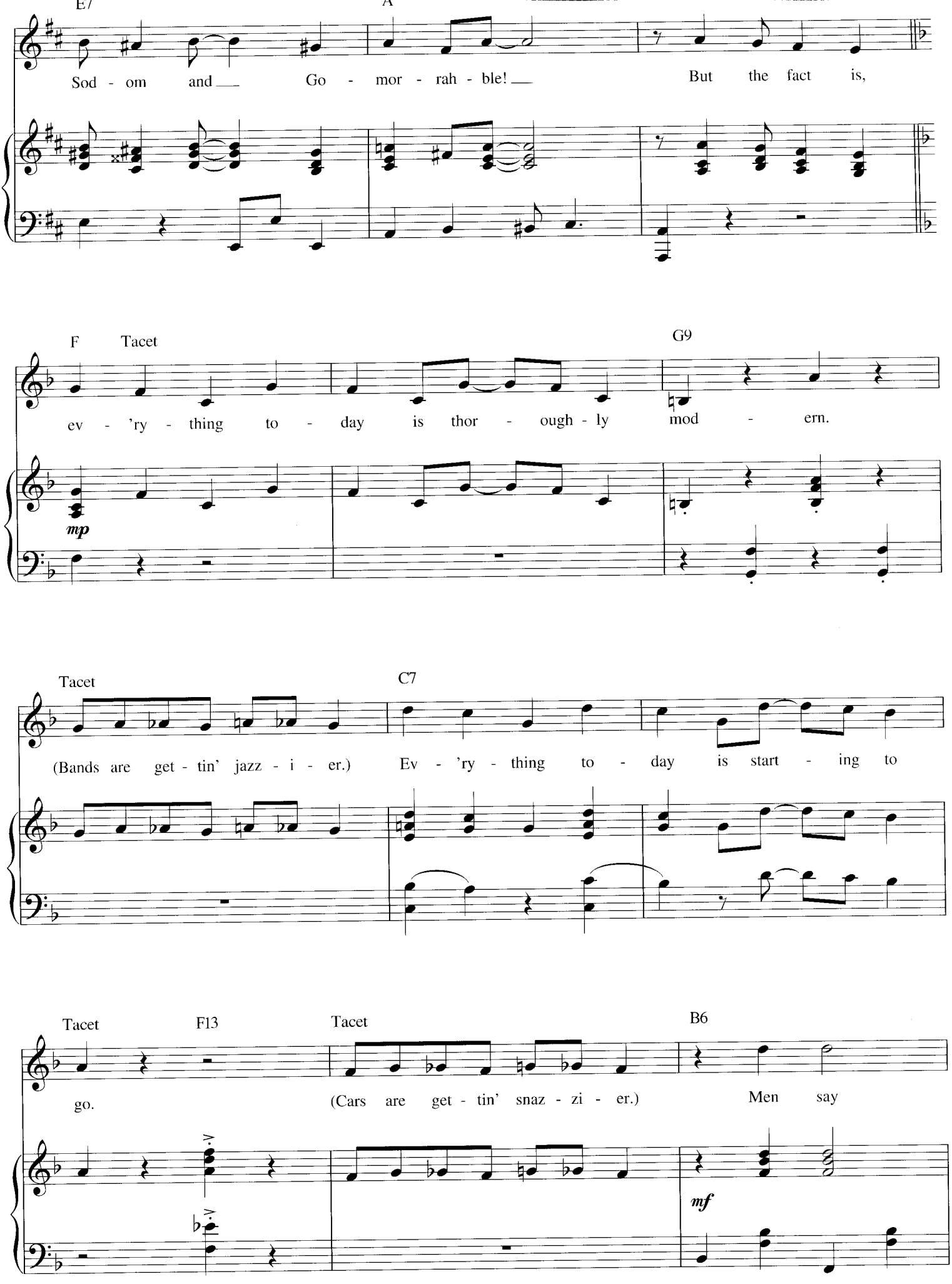
E7
A
Sod - om and Go - mor - rah - ble!
But the fact is,
F
Tacet
G9
ev - 'ry - thing to - day is thor - ough - ly mod - ern.
mp
Tacet
C7
(Bands are get - tin' jazz - i - er.)
Ev - 'ry - thing to - day is start - ing to
Tacet
F13
Tacet
B6
go.
(Cars are get - tin' snaz - zi - er.)
Men say
mf

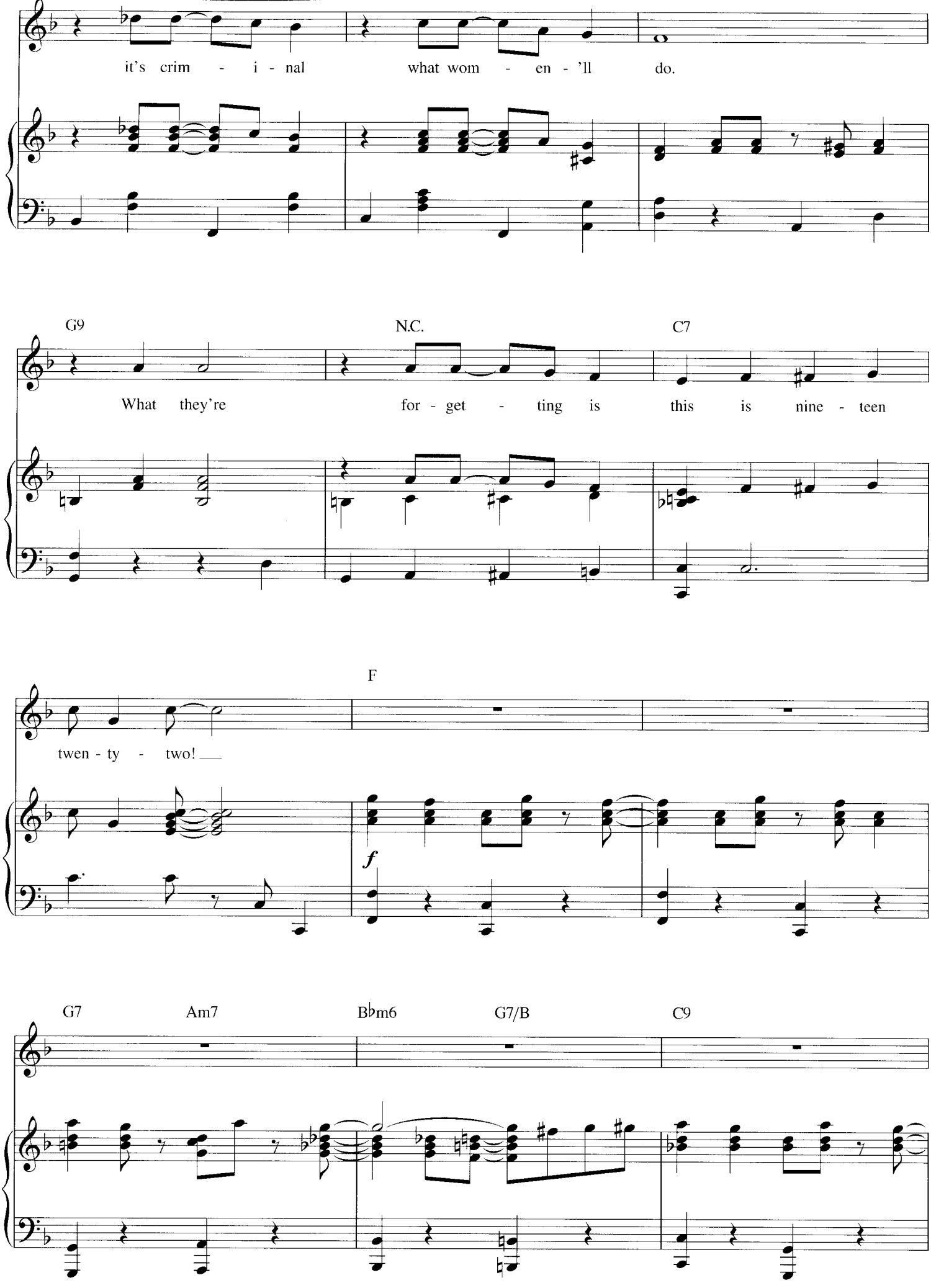
it's crim - i - nal
what wom - en - 'll
do.
G9
N.C.
C7
What they're
for - get - ting is
this is nine - teen
F
twen - ty - two!
f
G7
Am7
B♭m6
G7/B
C9

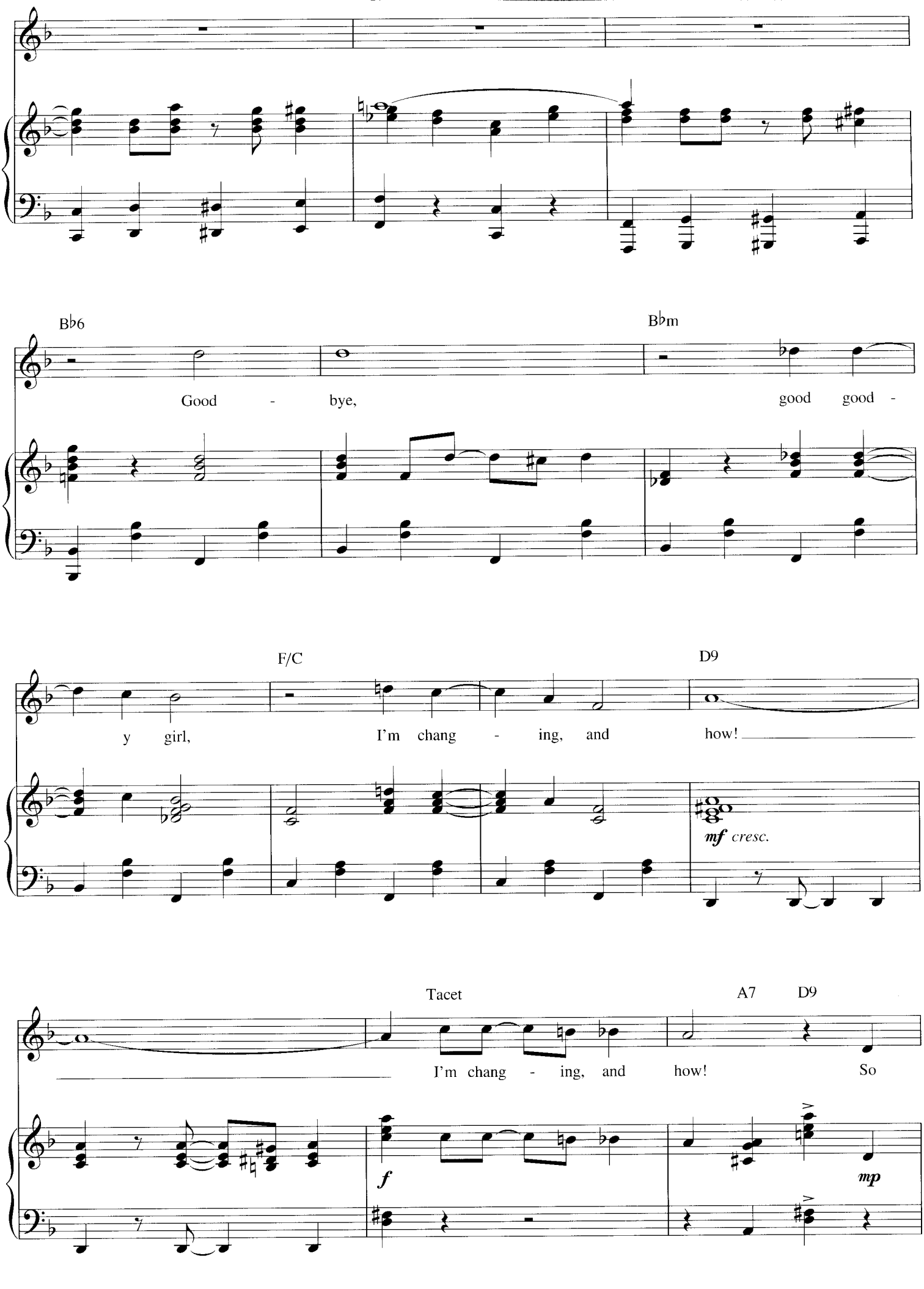
B♭6
Good - bye,
B♭m
good good -
F/C
y girl,
I'm chang - ing, and
D9
how!
mf cresc.
Tacet
I'm chang - ing, and
A7
D9
how!
So
f
mp

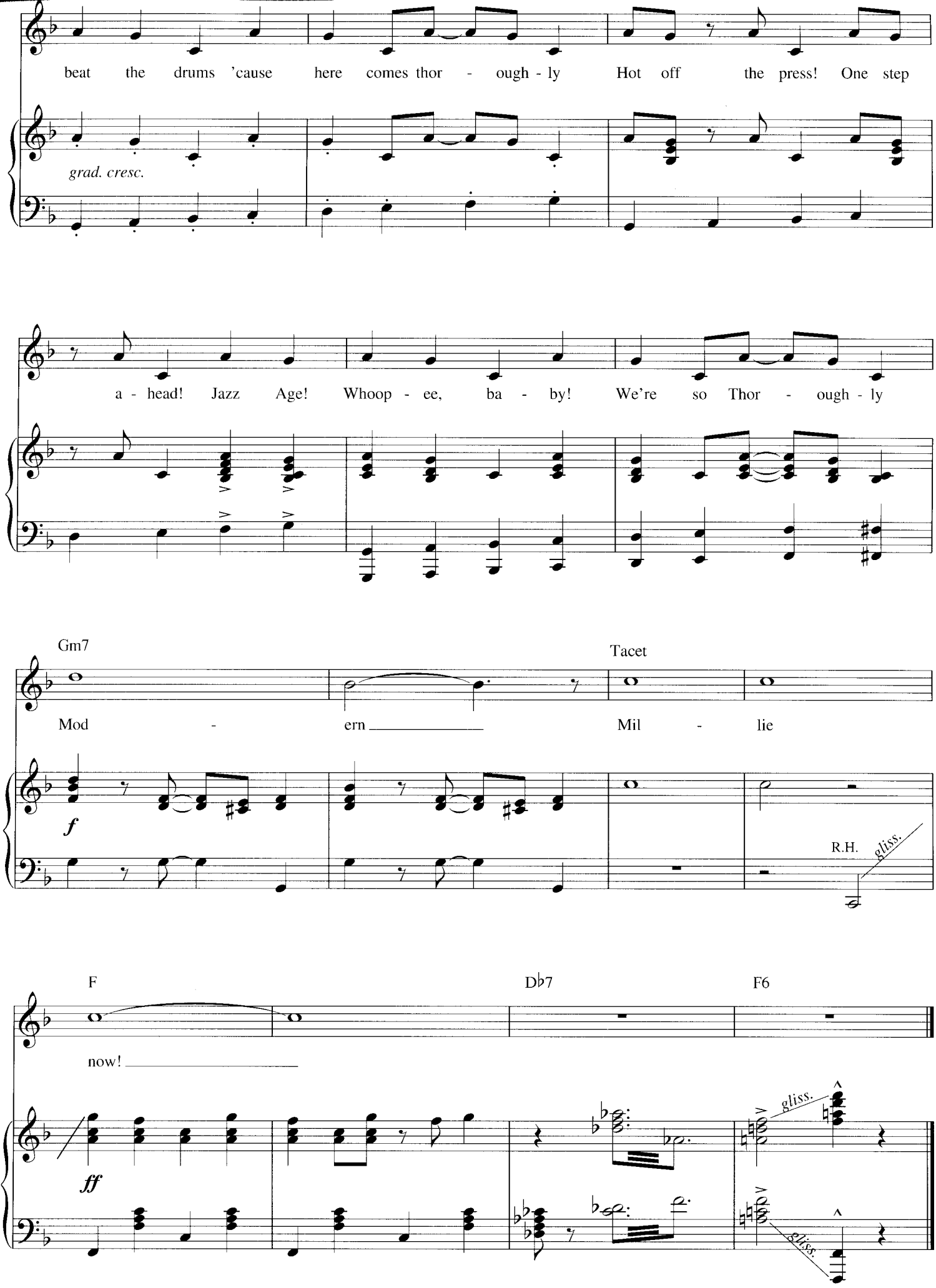
beat the drums 'cause here comes thor - ough - ly Hot off the press! One step
grad. cresc.
a - head! Jazz Age! Whoop - ee, ba - by! We're so Thor - ough - ly
Gm7
Tacet
Mod - ern Mil - lie
f
R.H.
gliss.
F
Db7
F6
now!
ff
gliss.
gliss.

'TIL HIM

from THE PRODUCERS

Music and Lyrics by
MEL BROOKS

Moderate Ballad

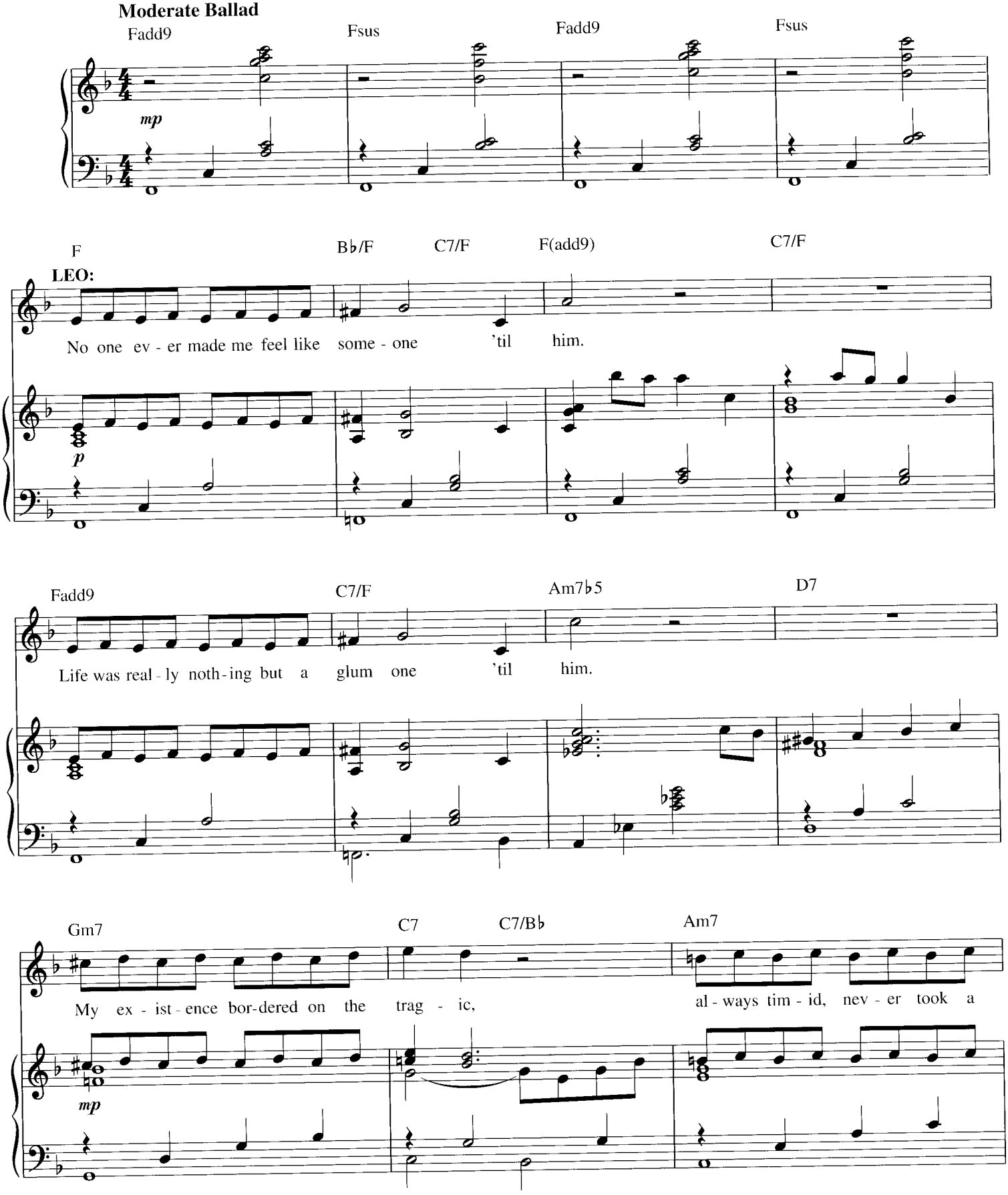

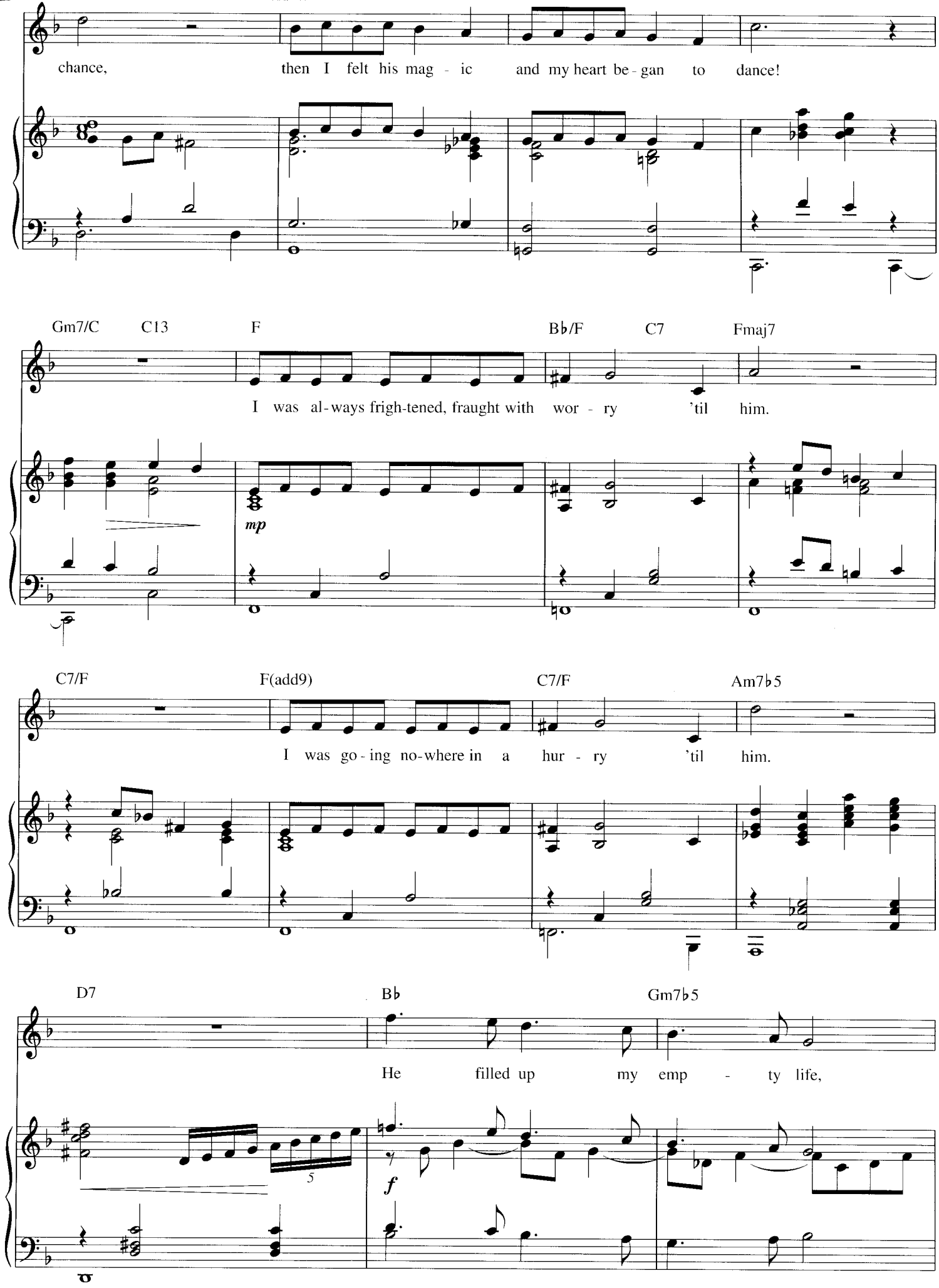
chance, then I felt his mag - ic and my heart be - gan to dance!
Gm7/C C13 F B♭/F C7 Fmaj7
I was al - ways frigh-tened, fraught with wor - ry 'til him.
mp
C7/F F(add9) C7/F Am7♭5
I was go - ing no-where in a hur - ry 'til him.
D7 B♭ Gm7♭5
He filled up my emp - ty life,
5
f

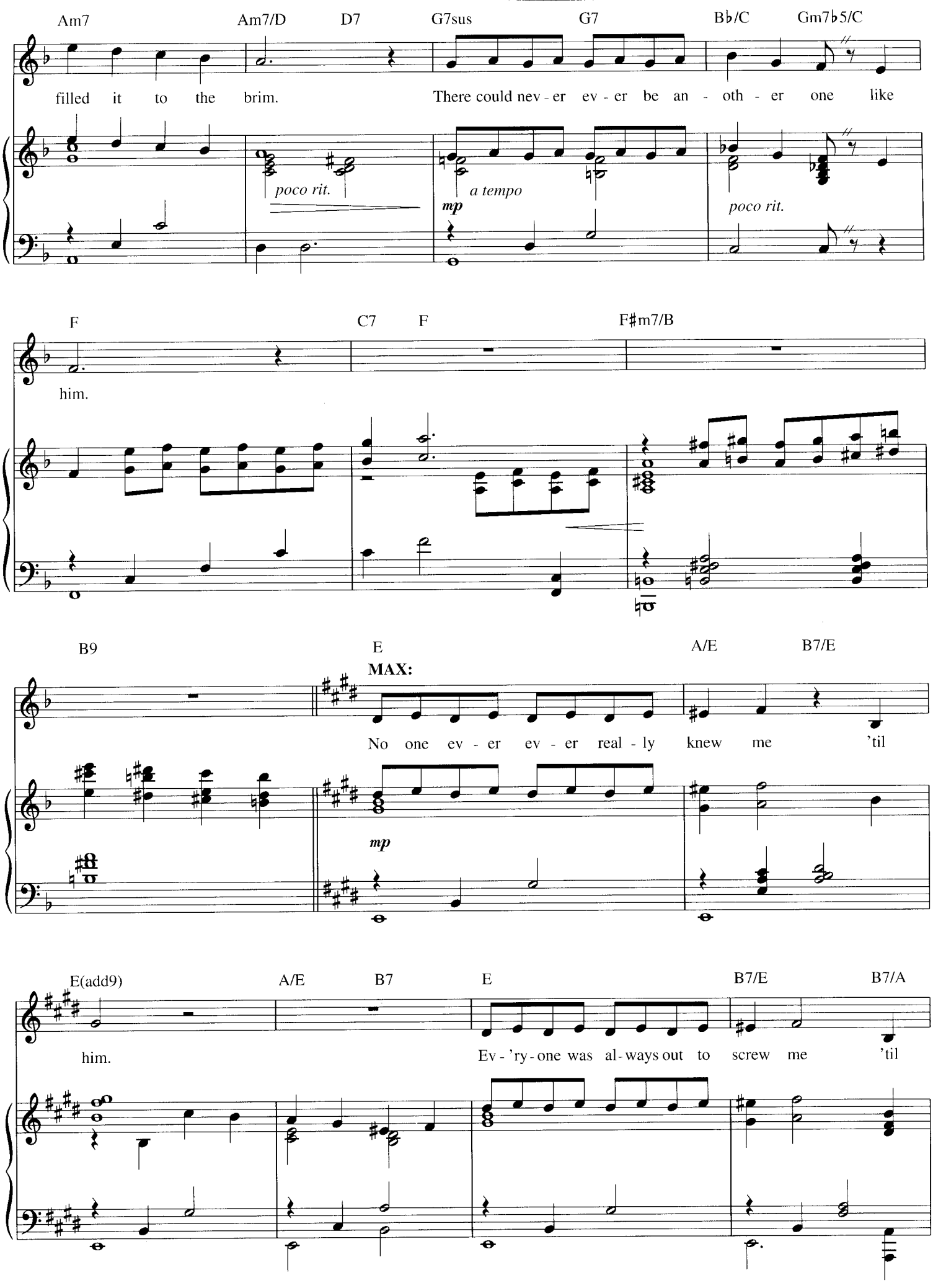
Am7
Am7/D
D7
G7sus
G7
B♭/C
Gm7♭5/C
filled it to the brim.
There could nev - er ev - er be an - oth - er one like
poco rit.
a tempo
mp
poco rit.
F
C7
F
F♯m7/B
him.
B9
E
A/E
B7/E
MAX:
No one ev - er ev - er real - ly knew me 'til
mp
E(add9)
A/E
B7
E
B7/E
B7/A
him.
Ev - 'ry - one was al - ways out to screw me 'til

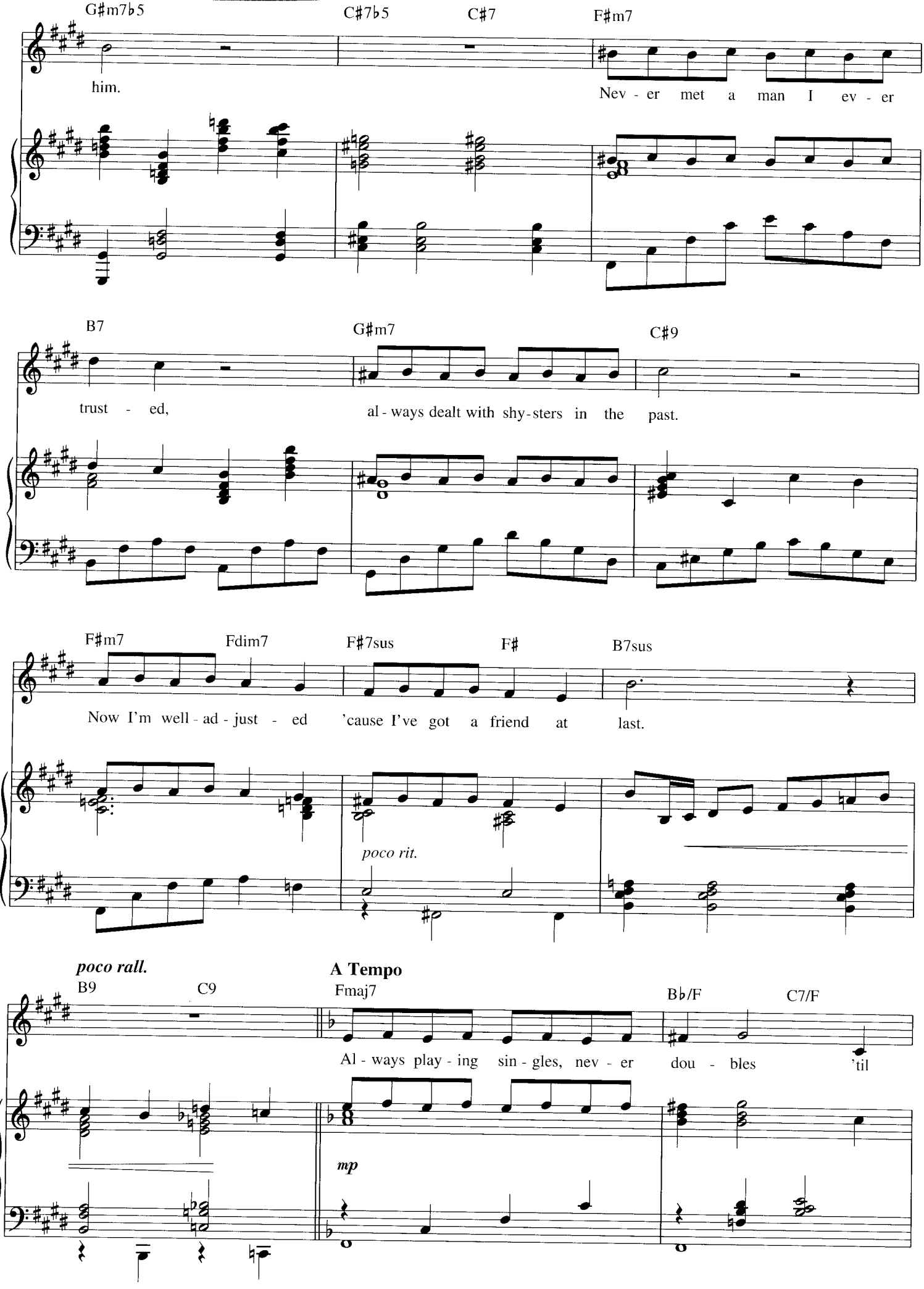
G♯m7♭5
C♯7♭5
C♯7
F♯m7
him.
Nev - er met a man I ev - er
B7
G♯m7
C♯9
trust - ed,
al - ways dealt with shy - sters in the past.
F♯m7
Fdim7
F♯7sus
F♯
B7sus
Now I'm well - ad - just - ed 'cause I've got a friend at last.
poco rit.
poco rall.
B9
C9
A Tempo
Fmaj7
B♭/F
C7/F
Al - ways play - ing sin - gles, nev - er dou - bles 'til
mp

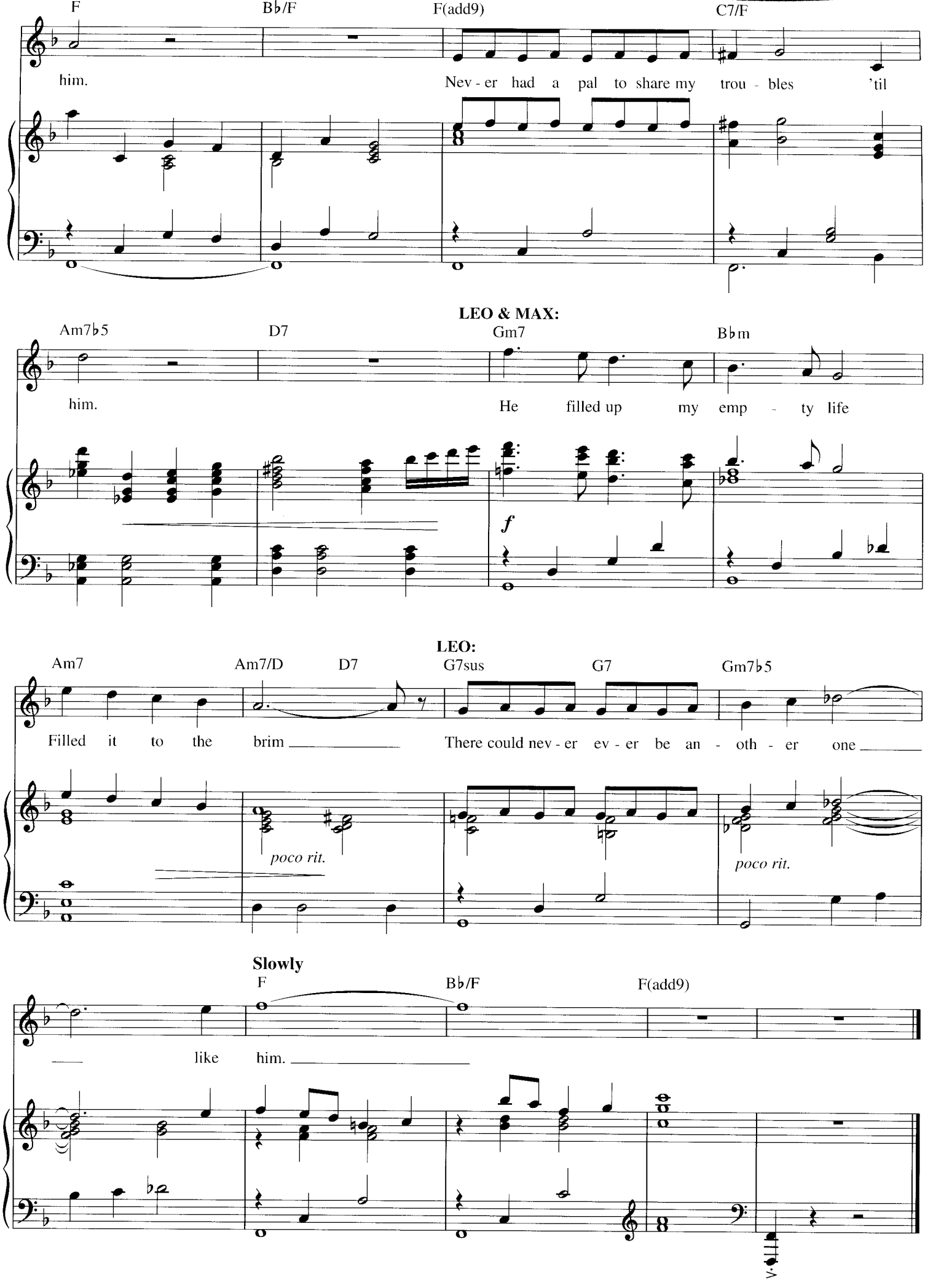
F
B♭/F
F(add9)
C7/F
him.
Nev - er had a pal to share my trou - bles 'til
LEO & MAX:
Am7♭5
D7
Gm7
B♭m
him.
He filled up my emp - ty life
f
LEO:
Am7
Am7/D
D7
G7sus
G7
Gm7♭5
Filled it to the brim
There could nev - er ev - er be an - oth - er one
poco rit.
poco rit.
Slowly
F
B♭/F
F(add9)
like him.

TILL THERE WAS YOU

Meredith Willson's THE MUSIC MAN

By MEREDITH WILLSON

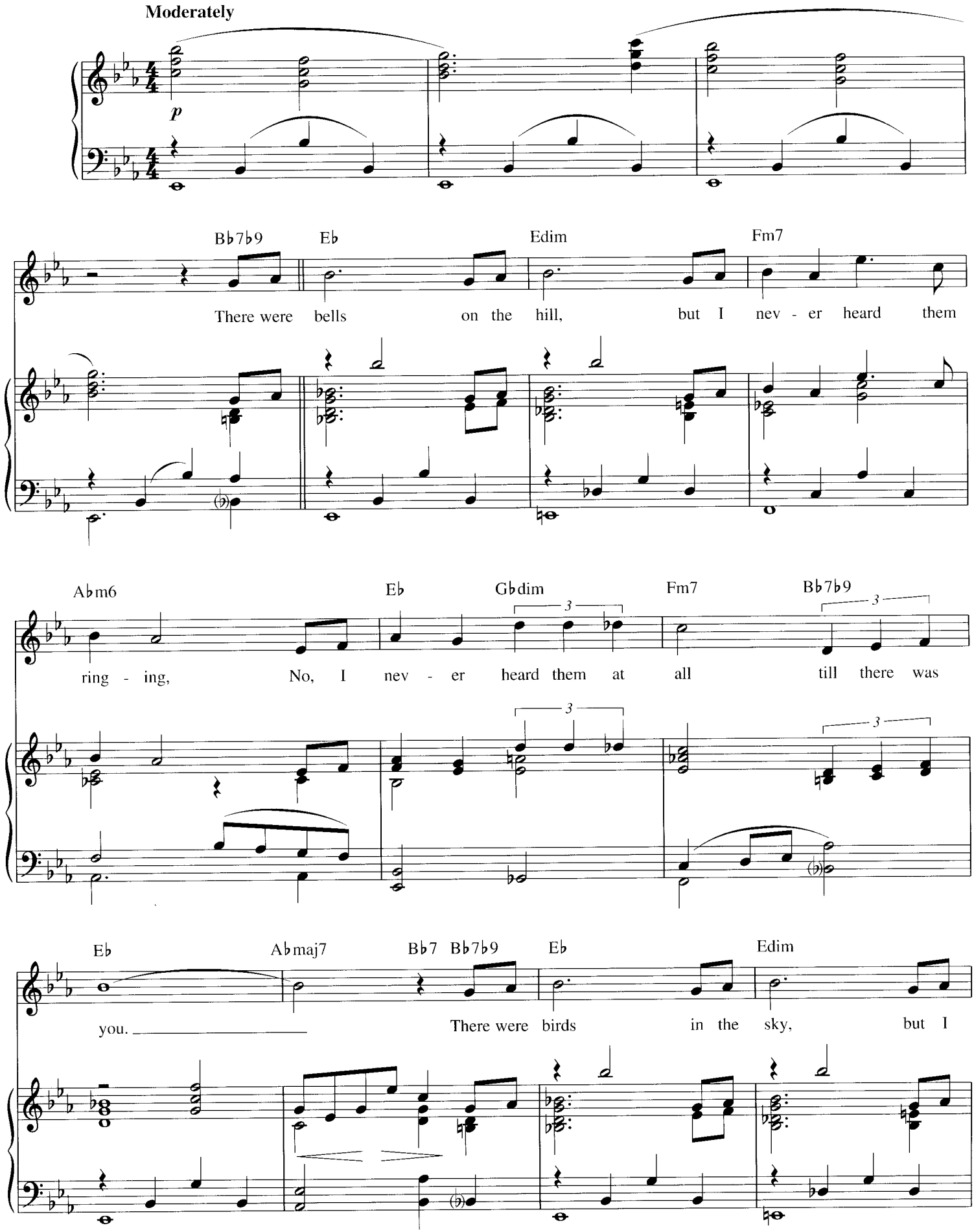

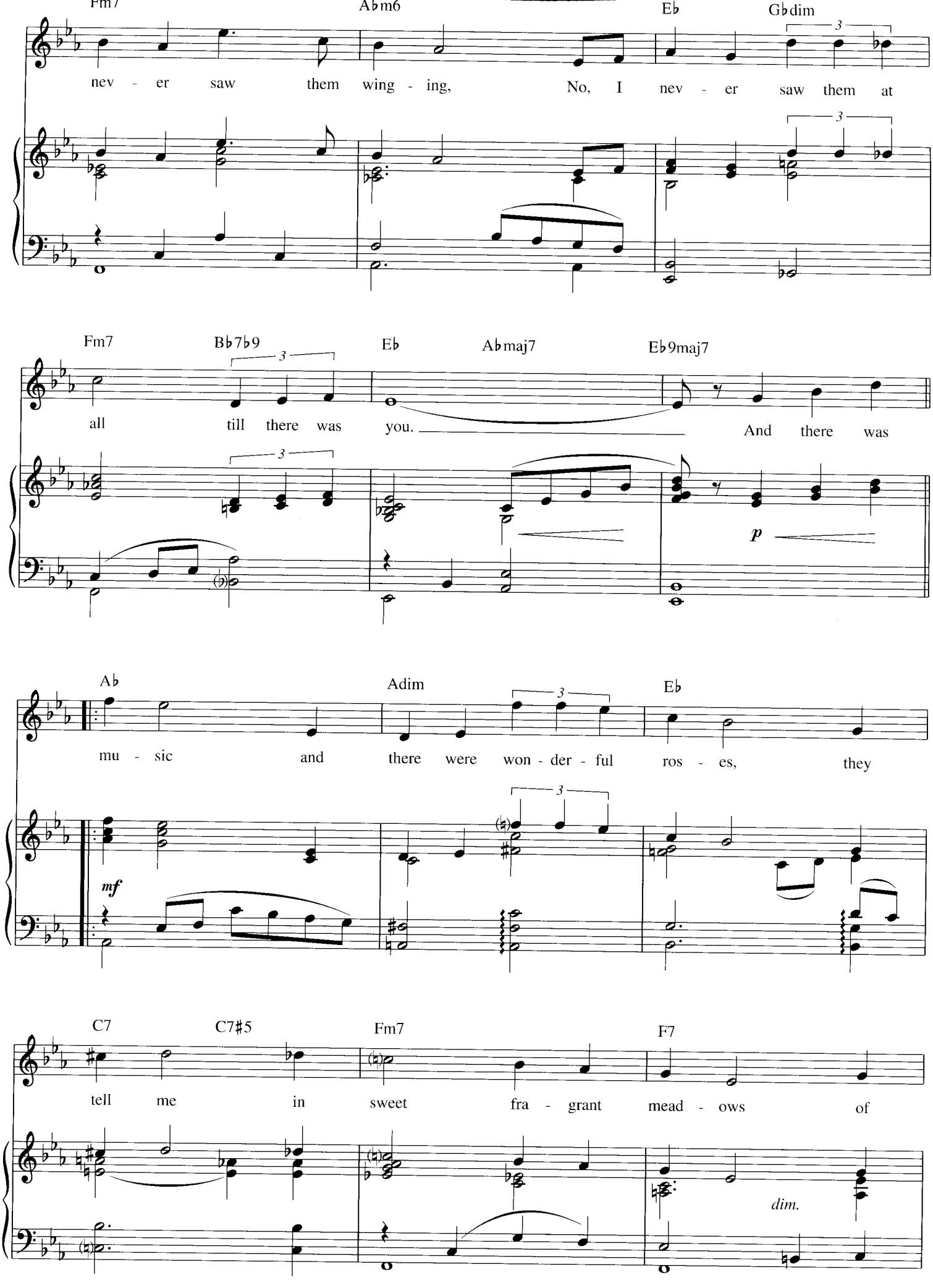
Fm7
Ab m6
Eb
Gb dim
nev - er saw them wing - ing, No, I nev - er saw them at
Fm7
Bb7b9
Eb
Ab maj7
Eb 9maj7
all till there was you. And there was
p
Ab
Adim
Eb
mu - sic and there were won - der - ful ros - es, they
mf
C7
C7#5
Fm7
F7
tell me in sweet fra - grant mead - ows of
dim.

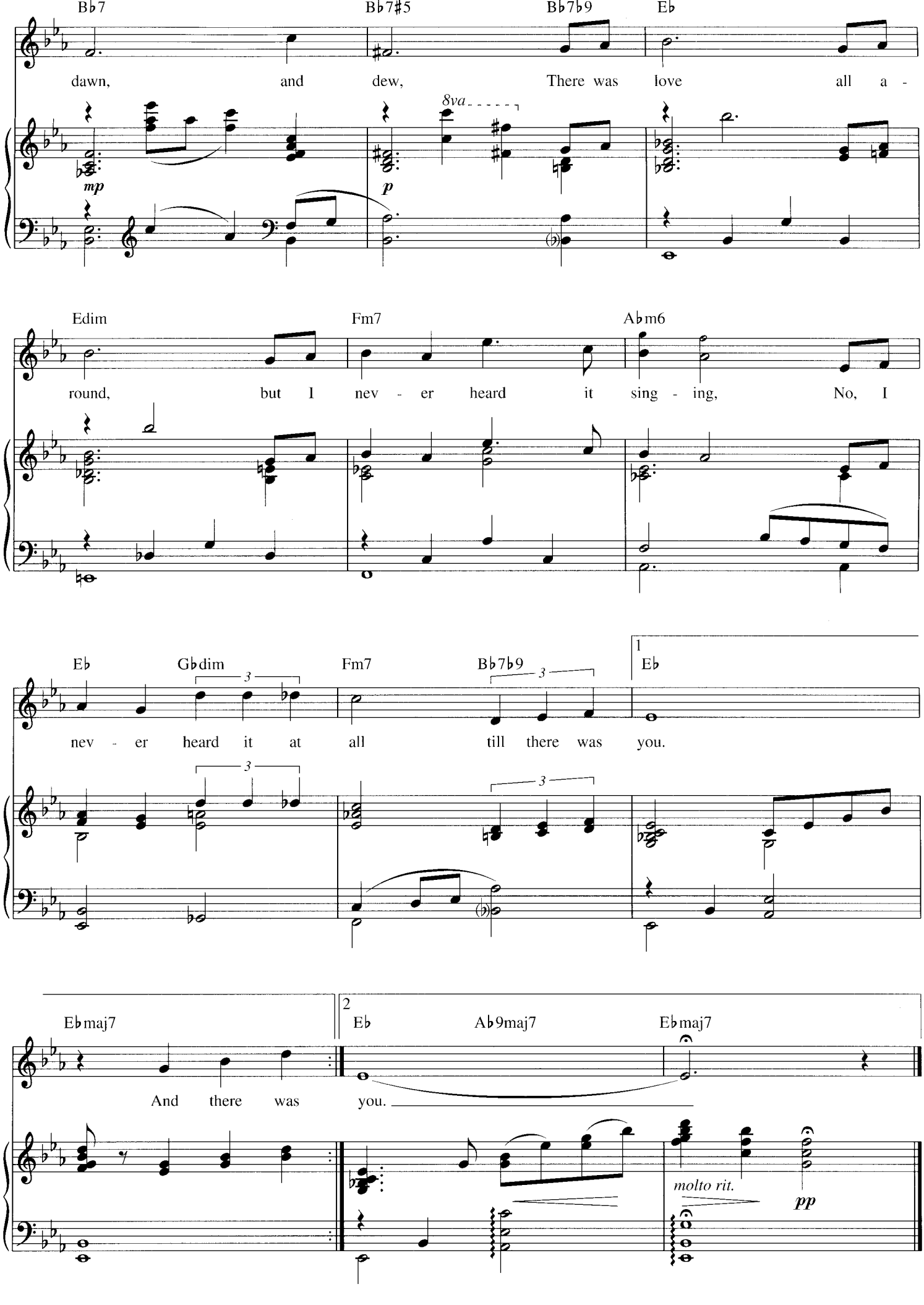
B♭7
B♭7♯5
B♭7♭9
E♭
dawn, and dew, There was love all a -
8va
mp
p
Edim
Fm7
A♭m6
round, but I nev - er heard it sing - ing, No, I
E♭
G♭dim
Fm7
B♭7♭9
1
E♭
nev - er heard it at all till there was you.
3
E♭maj7
2
E♭
A♭9maj7
E♭maj7
And there was you.
molto rit.
pp

TIMELESS TO ME

from HAIRSPRAY

Music by MARC SHAIMAN
Lyrics by MARC SHAIMAN and SCOTT WITTMAN

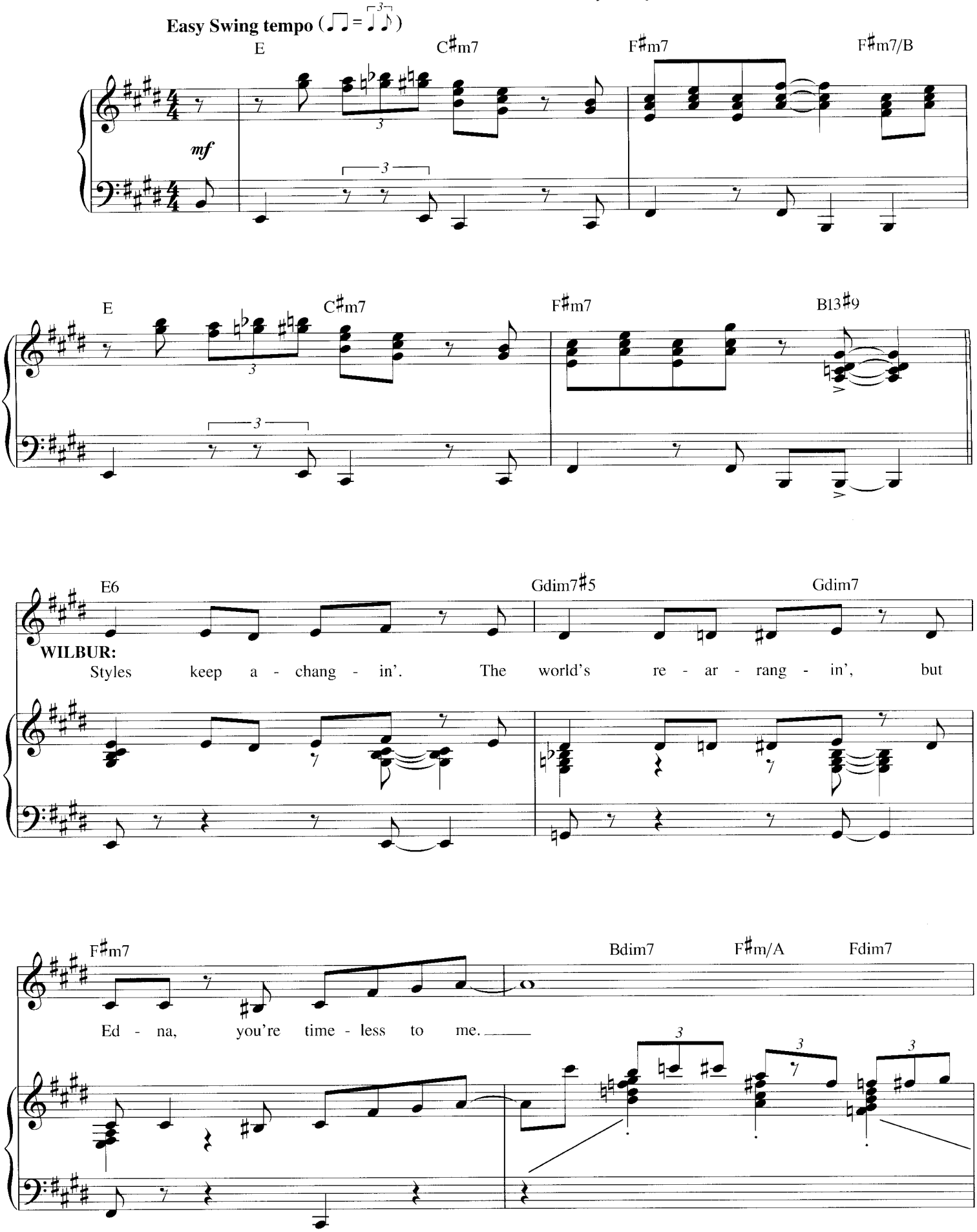

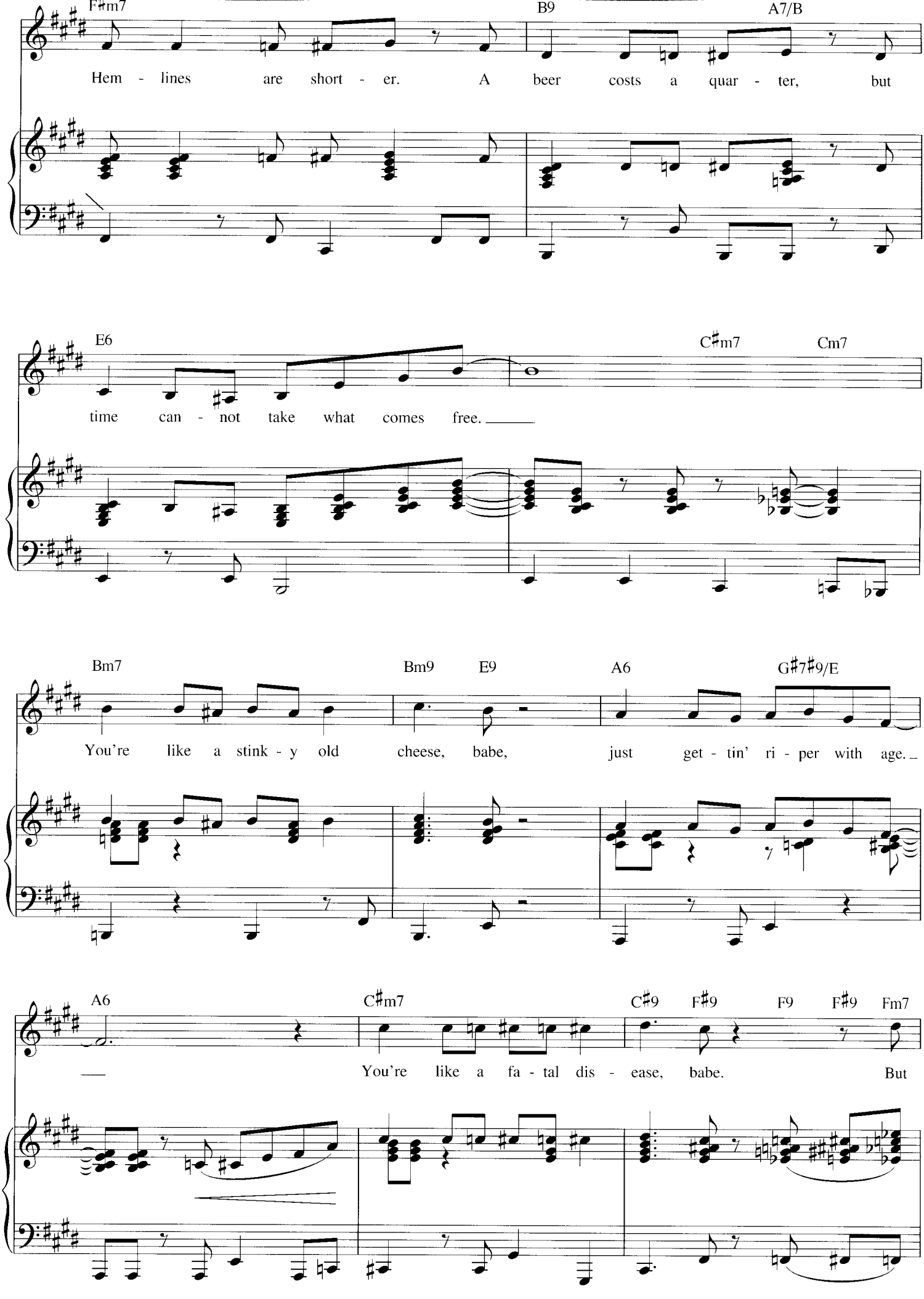
F♯m7
B9
A7/B
Hem - lines are short - er. A beer costs a quar - ter, but
E6
C♯m7
Cm7
time can - not take what comes free.
Bm7
Bm9
E9
A6
G♯7♯9/E
You're like a stink - y old cheese, babe, just get - tin' ri - per with age.
A6
C♯m7
C♯9
F♯9
F9
F♯9
Fm7
You're like a fa - tal dis - ease, babe. But

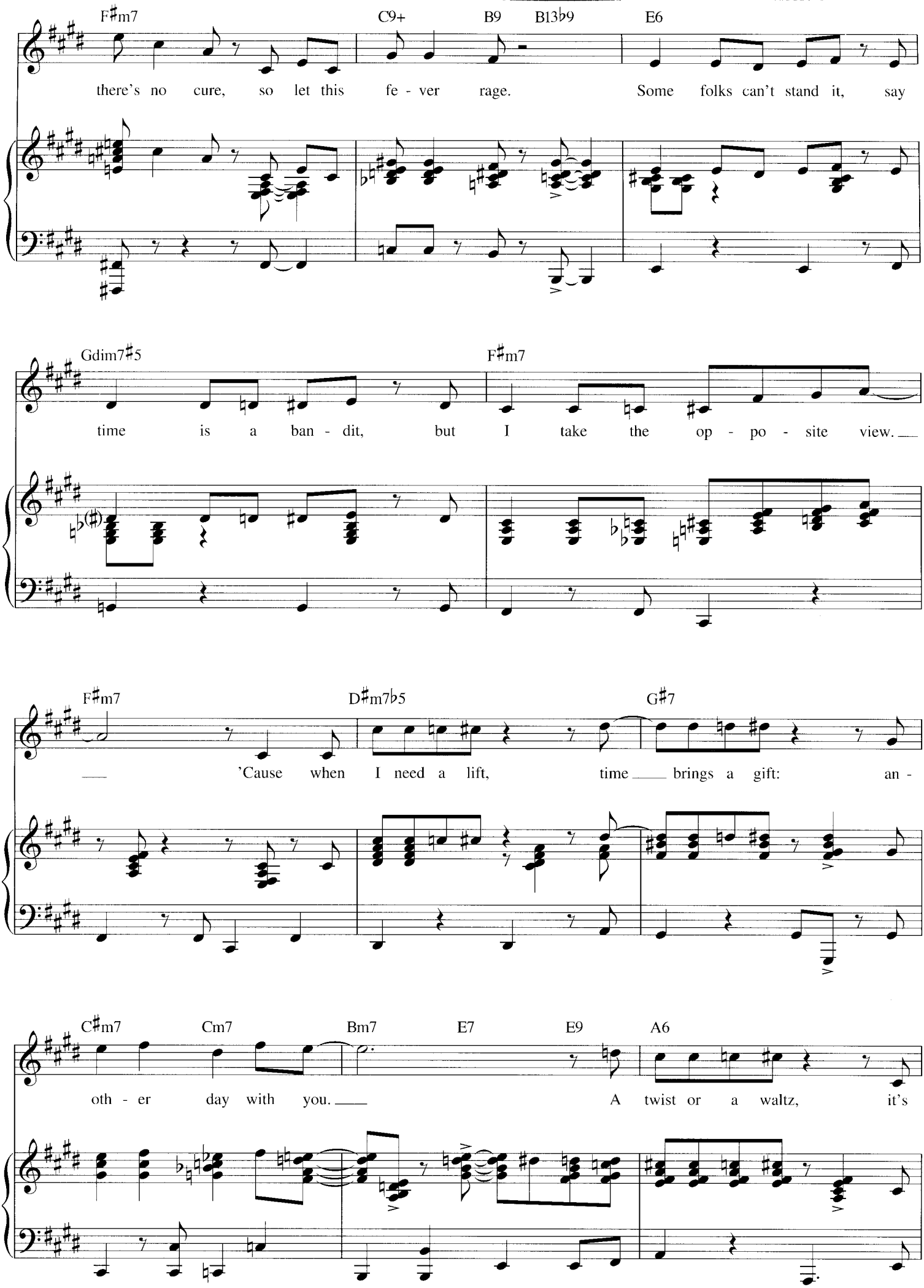
F♯m7 C9+ B9 B13♭9 E6
there's no cure, so let this fe - ver rage. Some folks can't stand it, say
Gdim7♯5 F♯m7
time is a ban - dit, but I take the op - po - site view.
F♯m7 D♯m7♭5 G♯7
'Cause when I need a lift, time brings a gift: an -
C♯m7 Cm7 Bm7 E7 E9 A6
oth - er day with you. A twist or a waltz, it's

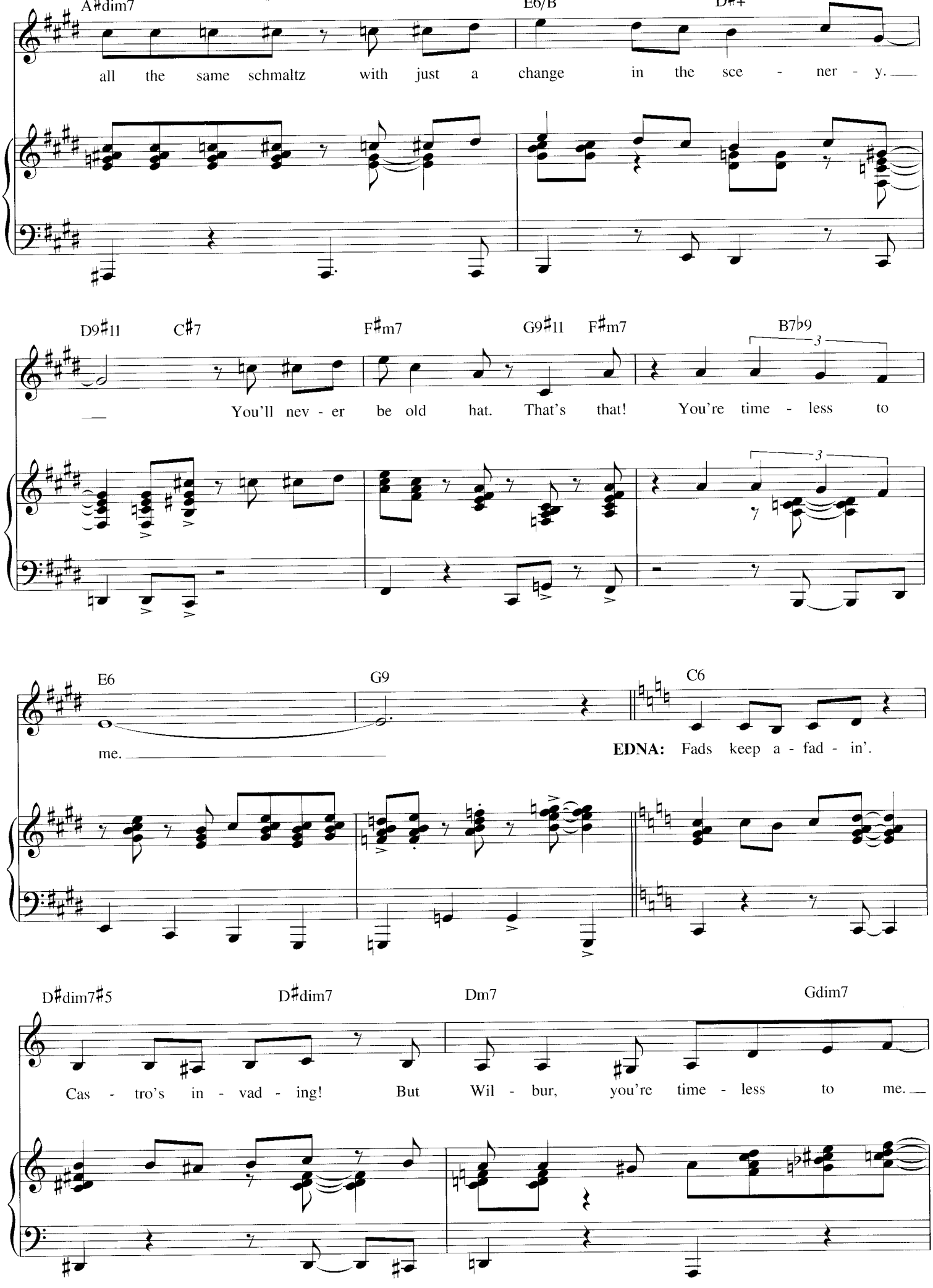
A♯dim7
E6/B
D♯+
all the same schmaltz with just a change in the sce - ner - y.
D9♯11
C♯7
F♯m7
G9♯11
F♯m7
B7♭9
3
You'll nev - er be old hat. That's that! You're time - less to
3
E6
G9
C6
me.
EDNA: Fads keep a - fad - in'.
D♯dim7♯5
D♯dim7
Dm7
Gdim7
Cas - tro's in - vad - ing! But Wil - bur, you're time - less to me.

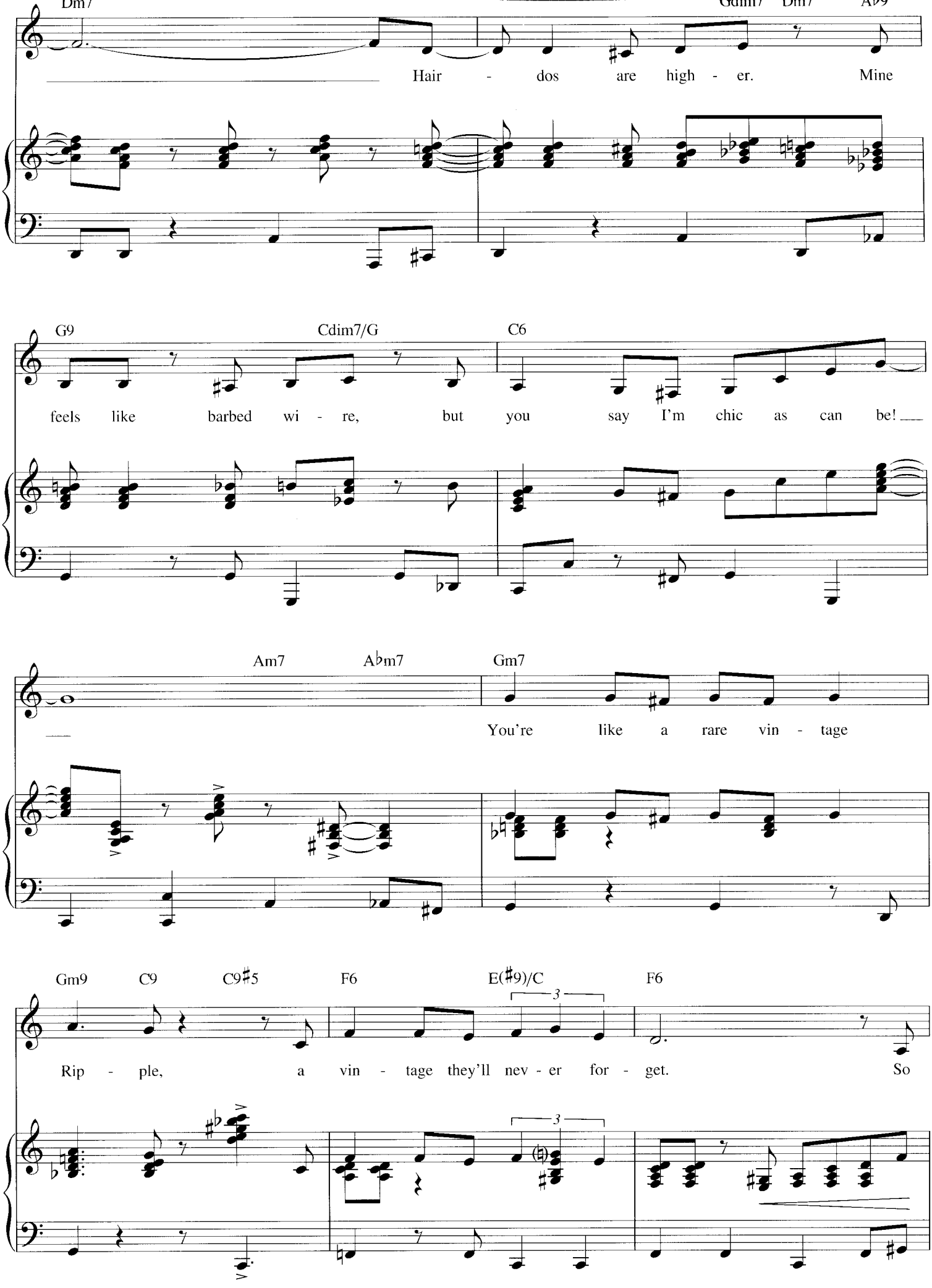
Dm7
Gdim7
Dm7
A♭9
Hair - dos are high - er. Mine
G9
Cdim7/G
C6
feels like barbed wi - re, but you say I'm chic as can be!
Am7
A♭m7
Gm7
You're like a rare vin - tage
Gm9
C9
C9♯5
F6
E(♯9)/C
F6
3
Rip - ple, a vin - tage they'll nev - er for - get. So
3

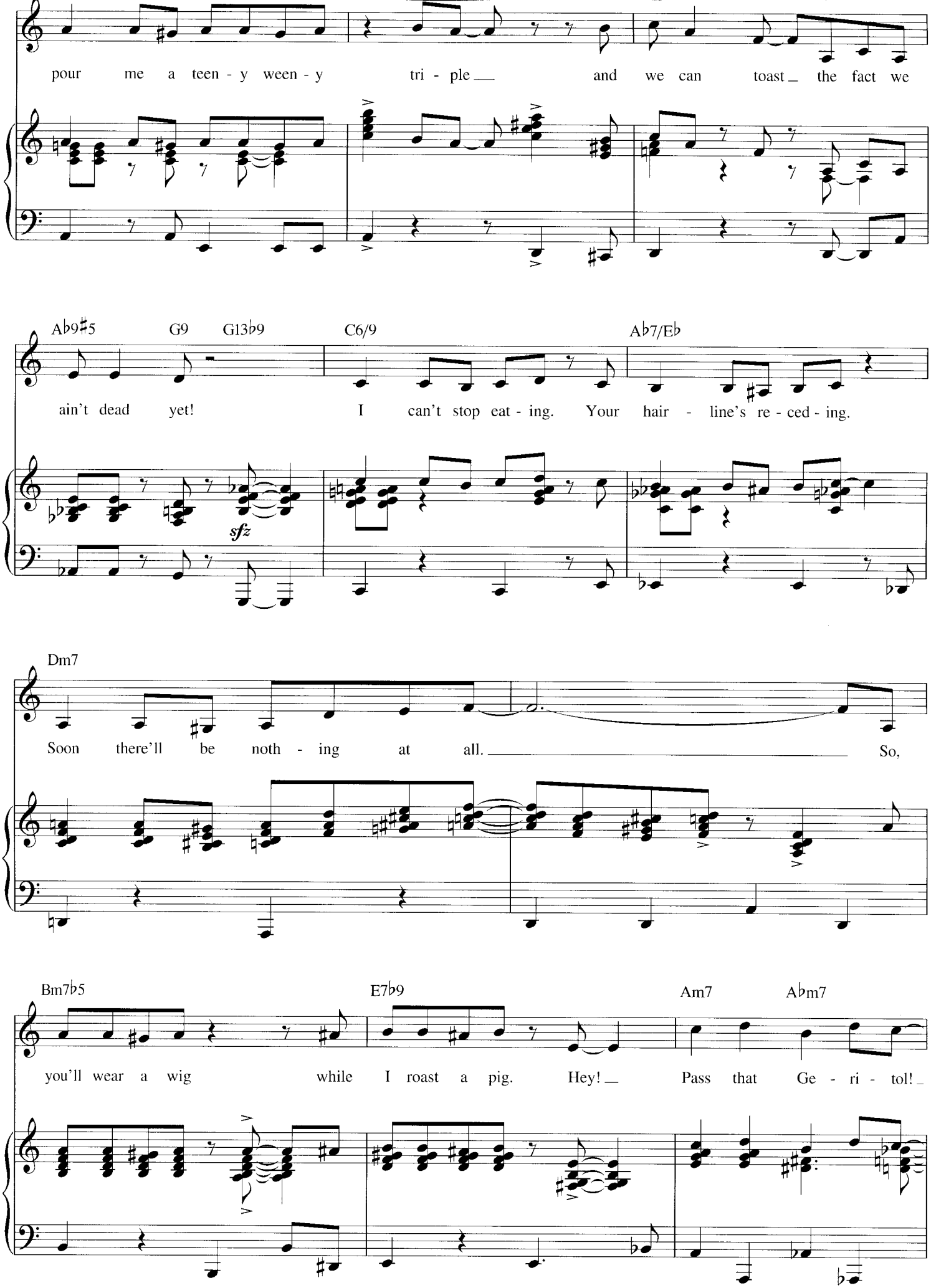
pour me a teen - y ween - y tri - ple and we can toast the fact we
Ab9#5 G9 G13b9 C6/9 Ab7/Eb
ain't dead yet! I can't stop eat - ing. Your hair - line's re - ced - ing.
sfz
Dm7
Soon there'll be noth - ing at all. So,
Bm7b5 E7b9 Am7 Abm7
you'll wear a wig while I roast a pig. Hey! Pass that Ge - ri - tol!

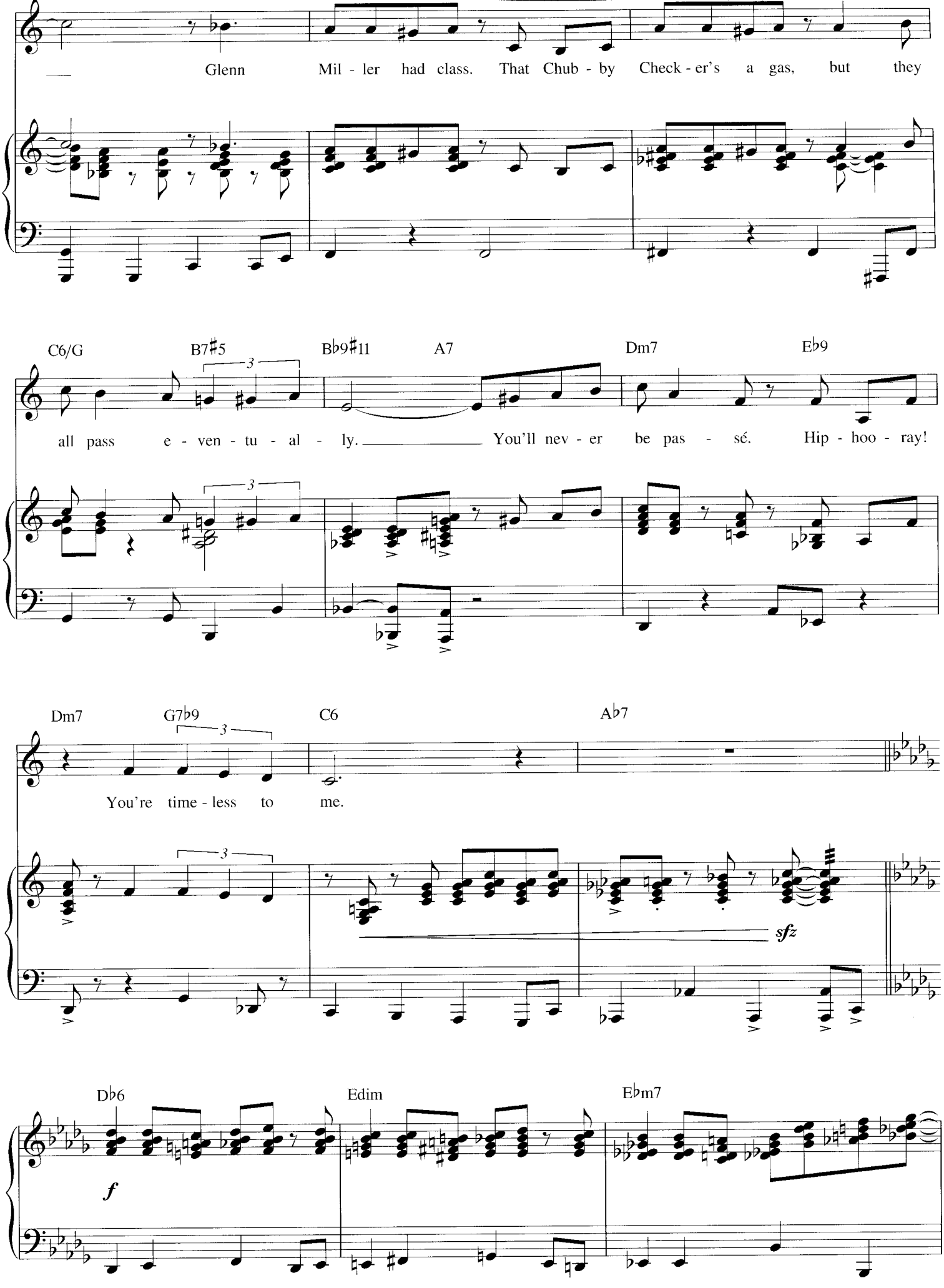
Glenn Mil - ler had class. That Chub - by Check - er's a gas, but they
C6/G B7♯5 B♭9♯11 A7 Dm7 E♭9
all pass e - ven - tu - al - ly. You'll nev - er be pas - sé. Hip - hoo - ray!
Dm7 G7♭9 C6 A♭7
You're time - less to me.
sfz
D♭6 Edim E♭m7
f

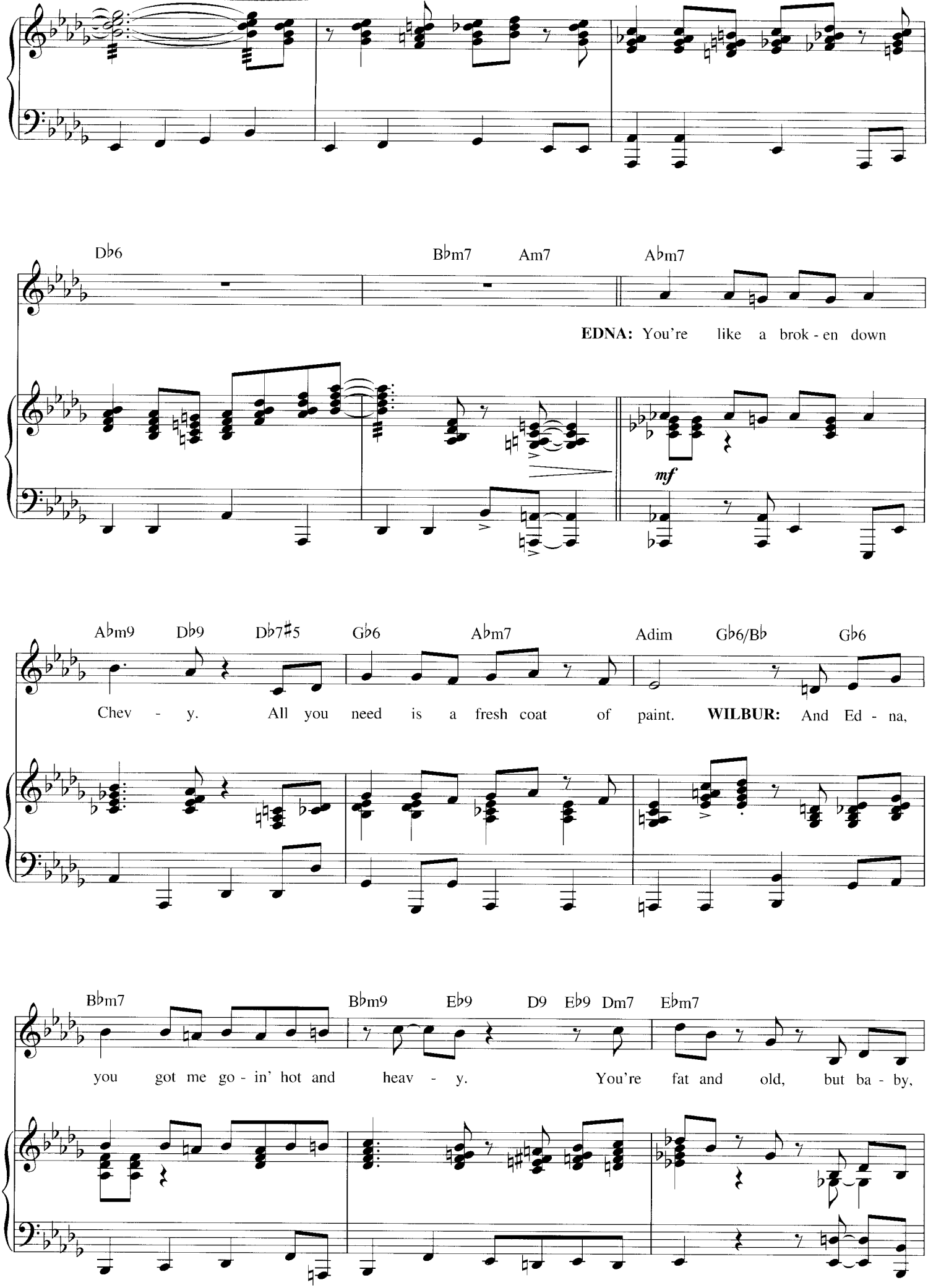
Db6
Bbm7
Am7
Abm7
EDNA: You're like a brok - en down
mf
Abm9
Db9
Db7#5
Gb6
Abm7
Adim
Gb6/Bb
Gb6
Chev - y. All you need is a fresh coat of paint. WILBUR: And Ed - na,
Bbm7
Bbm9
Eb9
D9
Eb9
Dm7
Ebm7
you got me go - in' hot and heav - y. You're fat and old, but ba - by,

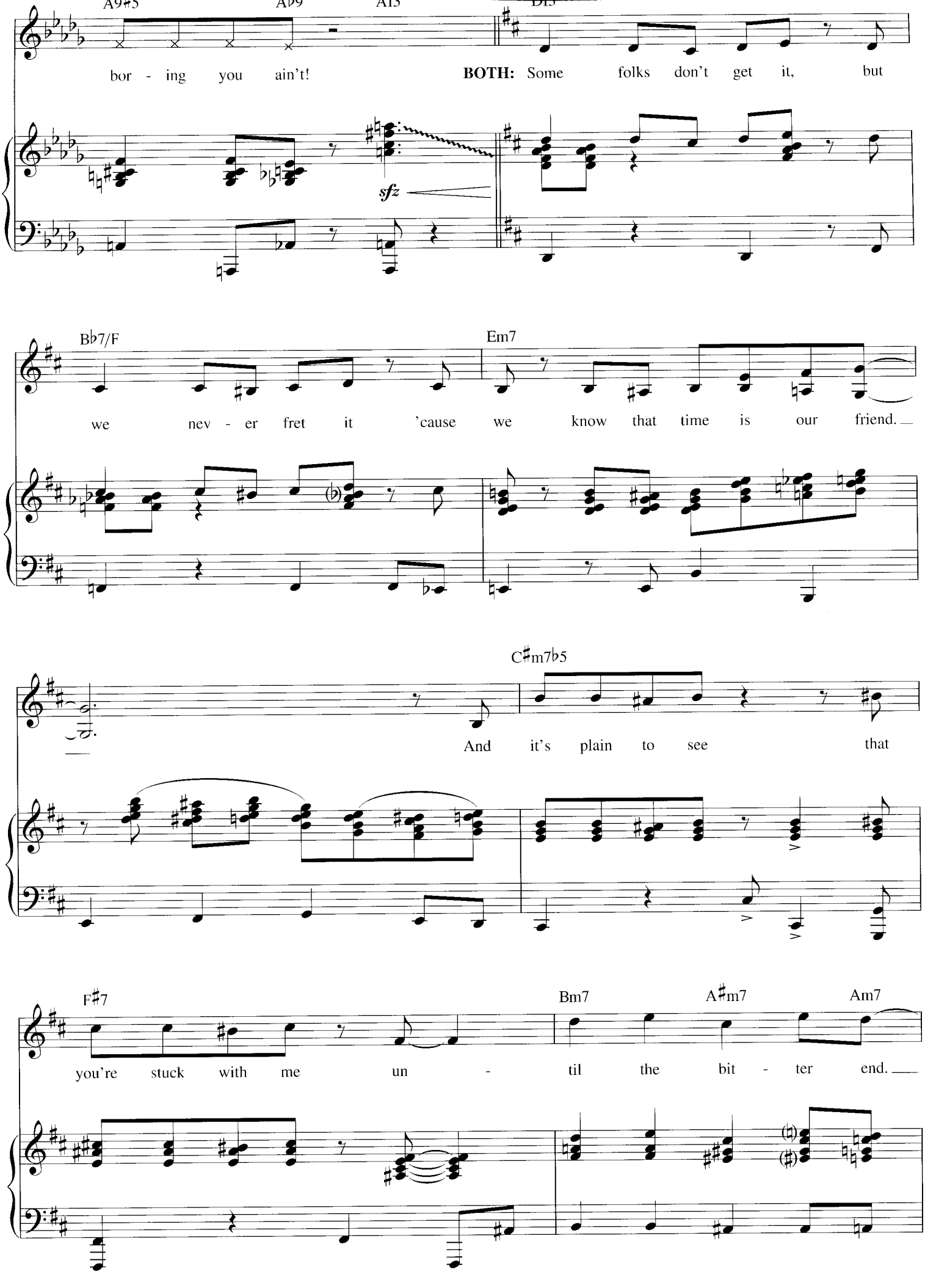
A9♯5
A♭9
A13
D13
bor - ing you ain't!
BOTH: Some folks don't get it, but
sfz
B♭7/F
Em7
we nev - er fret it 'cause we know that time is our friend.
C♯m7♭5
And it's plain to see that
F♯7
Bm7
A♯m7
Am7
you're stuck with me un - til the bit - ter end.

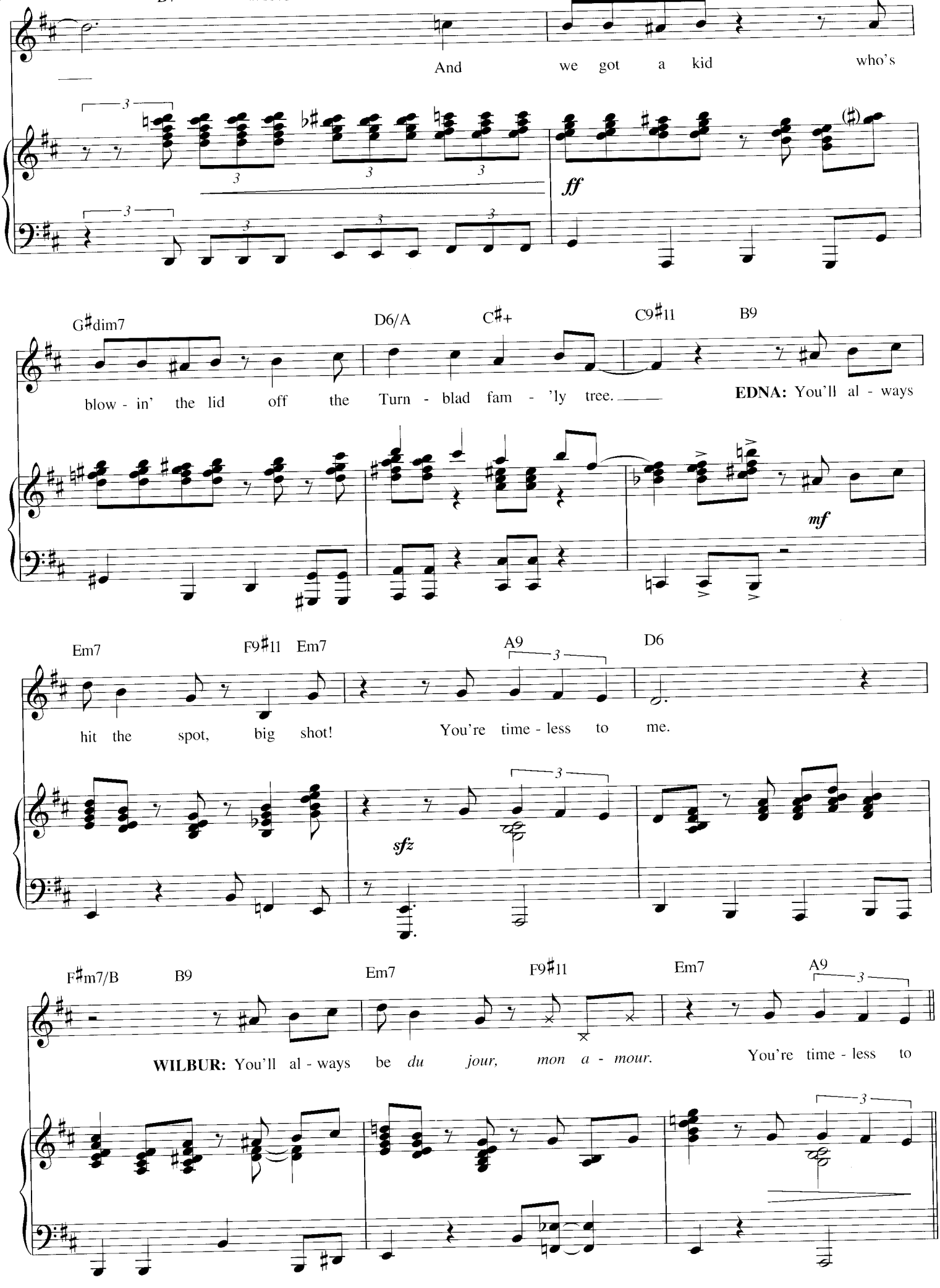
And we got a kid who's
ff
G♯dim7 D6/A C♯+ C9♯11 B9
blow - in' the lid off the Turn - blad fam - 'ly tree.
EDNA: You'll al - ways
mf
Em7 F9♯11 Em7 A9 D6
hit the spot, big shot! You're time - less to me.
sfz
F♯m7/B B9 Em7 F9♯11 Em7 A9
WILBUR: You'll al - ways be du jour, mon a - mour. You're time - less to

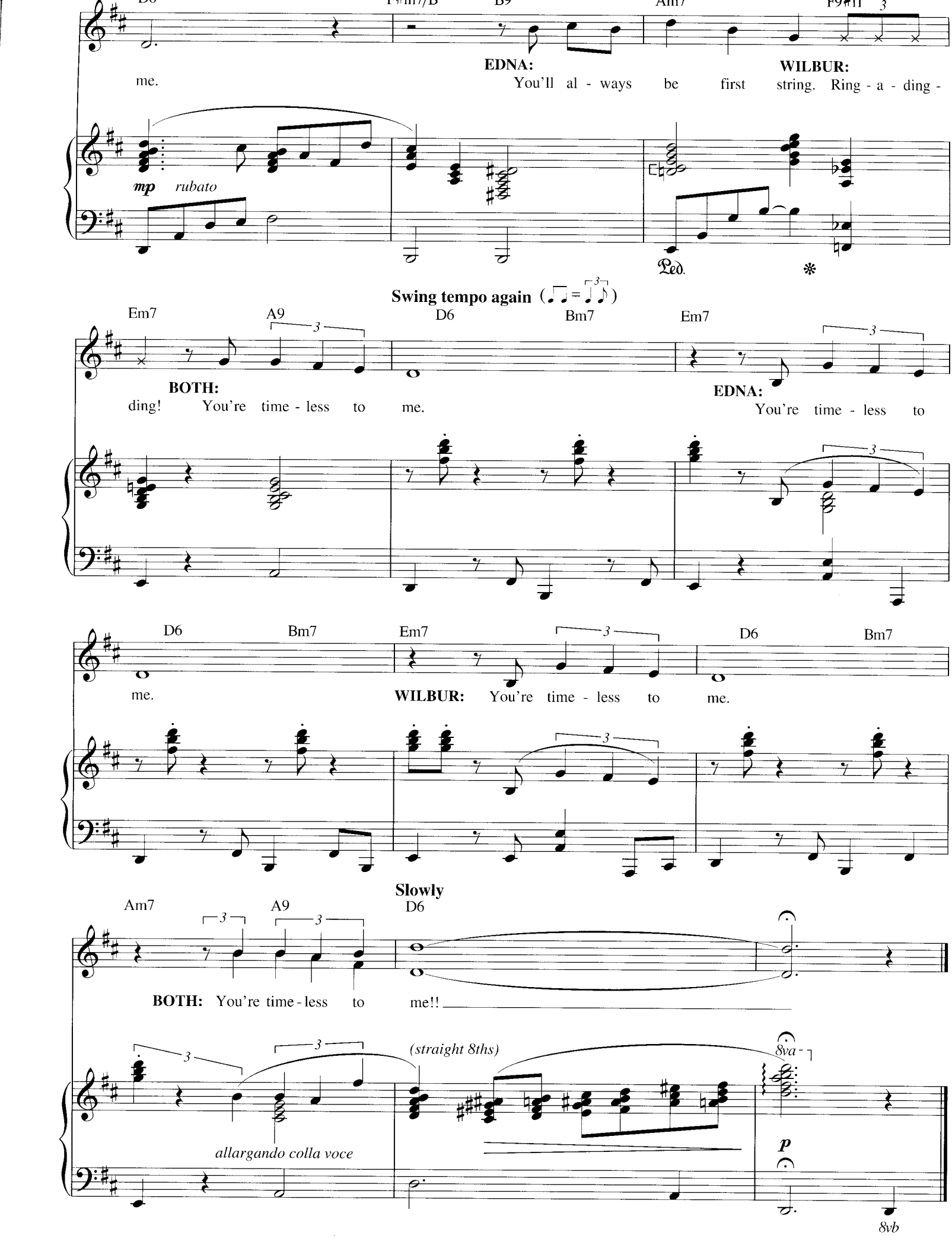
me.
EDNA: You'll al - ways be first
WILBUR: string. Ring - a - ding -
mp rubato
Ped.
Swing tempo again (♩♩ = 3 ♪♪)
Em7 A9 D6 Bm7 Em7
BOTH: ding! You're time - less to me.
EDNA: You're time - less to
D6 Bm7 Em7 D6 Bm7
me.
WILBUR: You're time - less to me.
Slowly
Am7 A9 D6
BOTH: You're time - less to me!!
(straight 8ths)
8va
allargando colla voce
p
8vb

TOMORROW

from the Musical Production ANNIE

Music by CHARLES STROUSE
Lyric by MARTIN CHARNIN

Moderately slow

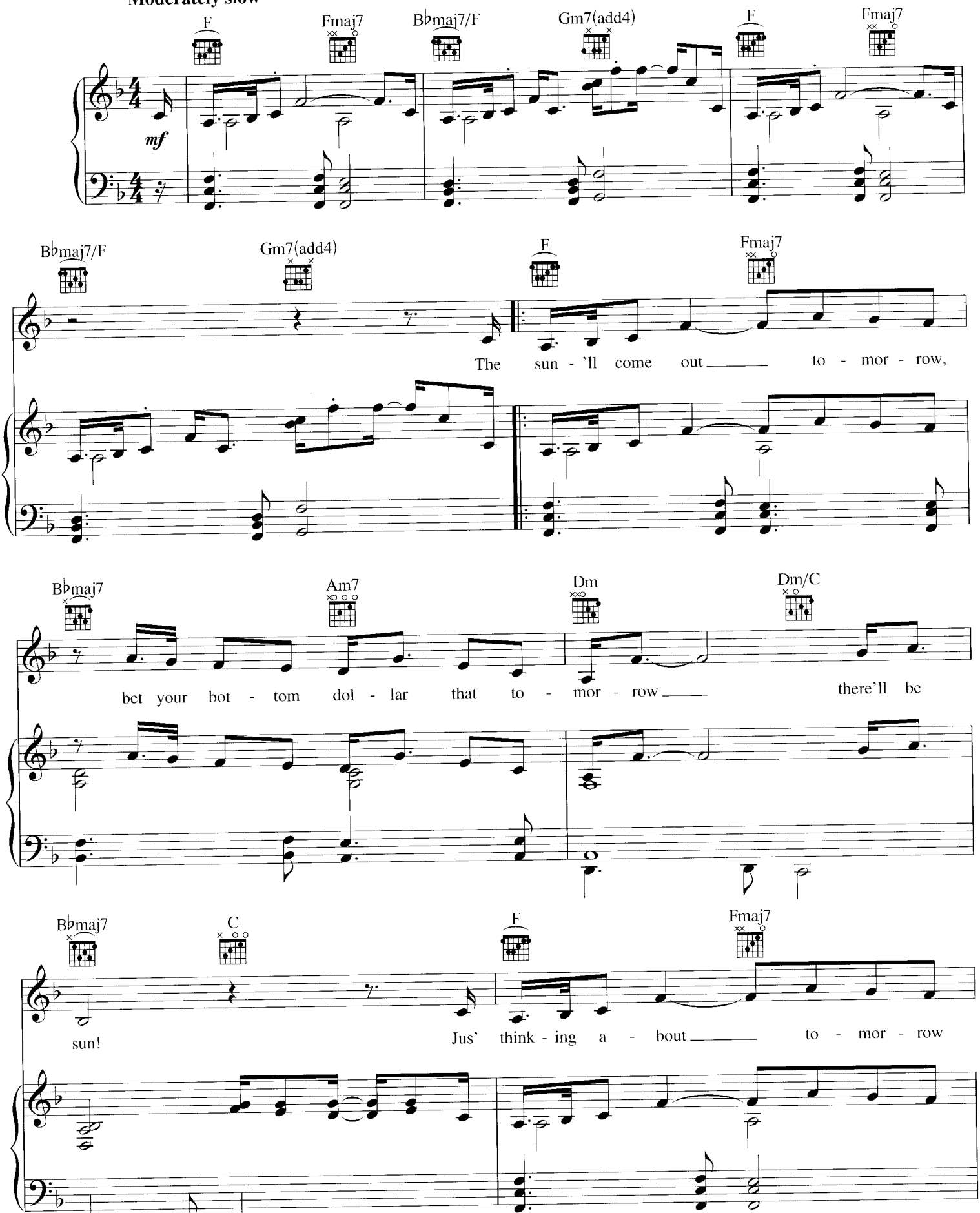

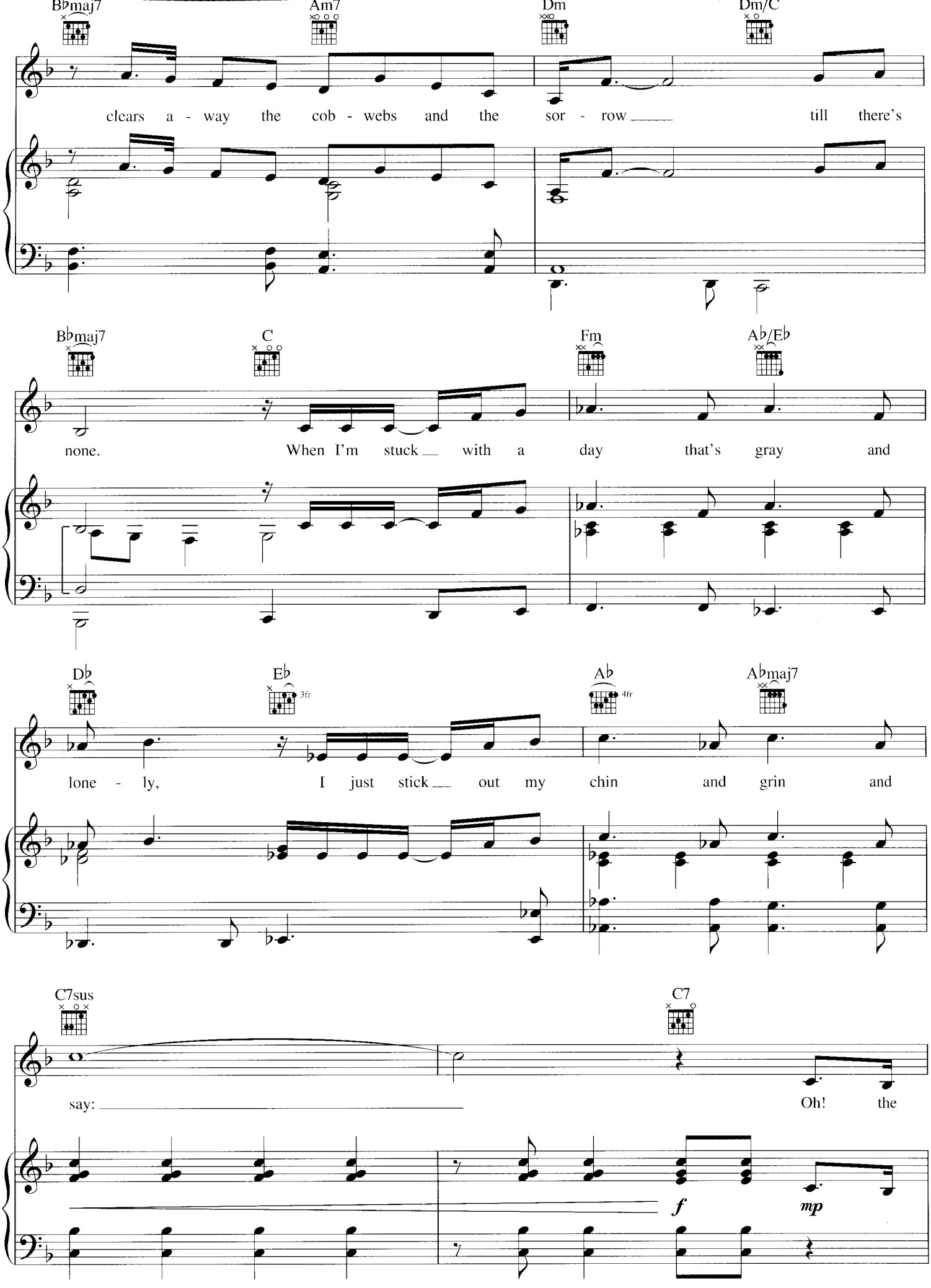
B♭maj7
Am7
Dm
Dm/C
clears a - way the cob - webs and the sor - row till there's
B♭maj7
C
Fm
A♭/E♭
none. When I'm stuck with a day that's gray and
D♭
E♭
3fr
A♭
4fr
A♭maj7
lone - ly, I just stick out my chin and grin and
C7sus
C7
say: Oh! the
f
mp

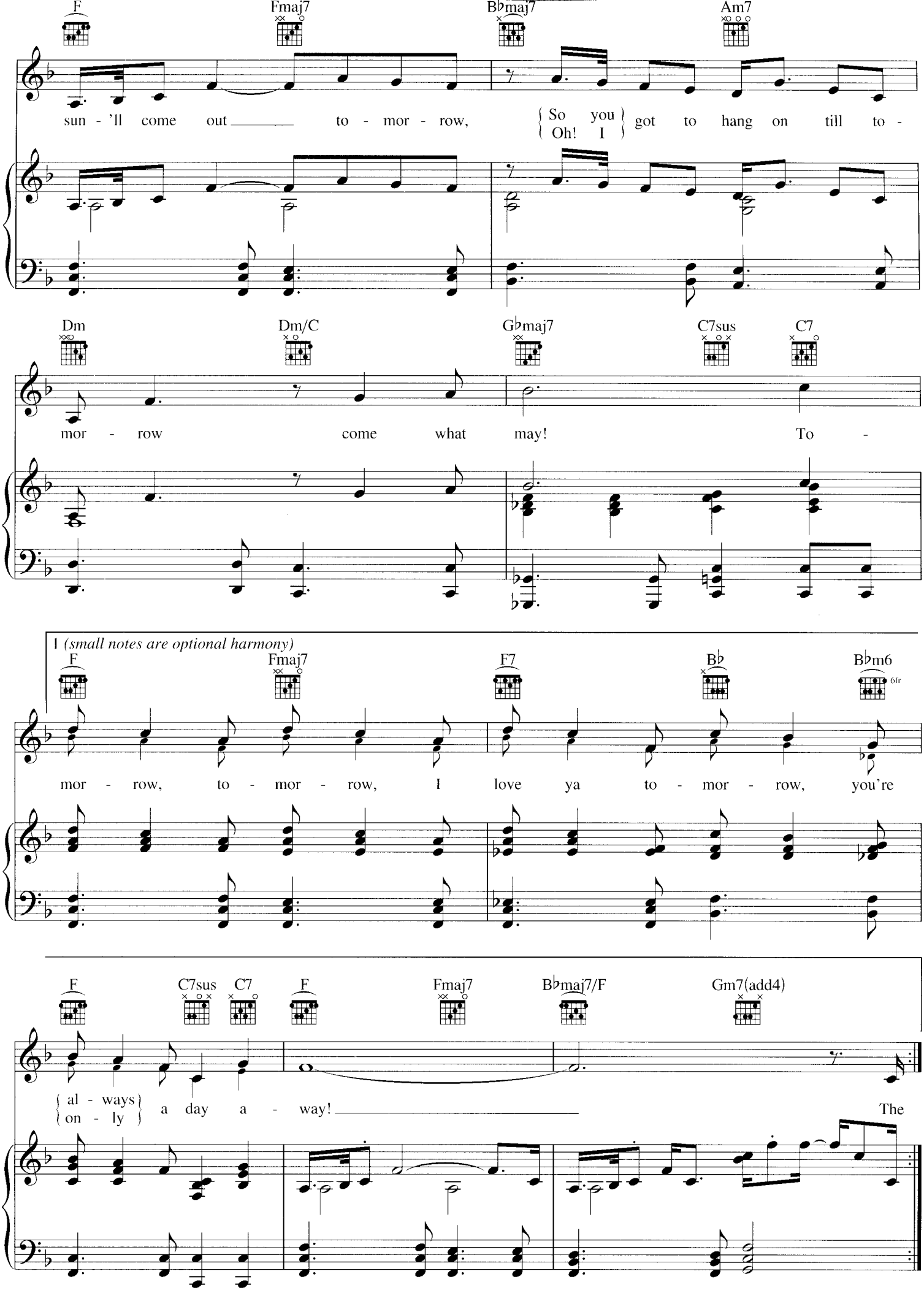
F
Fmaj7
B♭maj7
Am7
sun - 'll come out to - mor - row,
So you
Oh! I
got to hang on till to -
Dm
Dm/C
G♭maj7
C7sus
C7
mor - row come what may! To -
I (small notes are optional harmony)
F
Fmaj7
F7
B♭
B♭m6
6fr
mor - row, to - mor - row, I love ya to - mor - row, you're
F
C7sus
C7
F
Fmaj7
B♭maj7/F
Gm7(add4)
al - ways
on - ly
a day a - way!
The

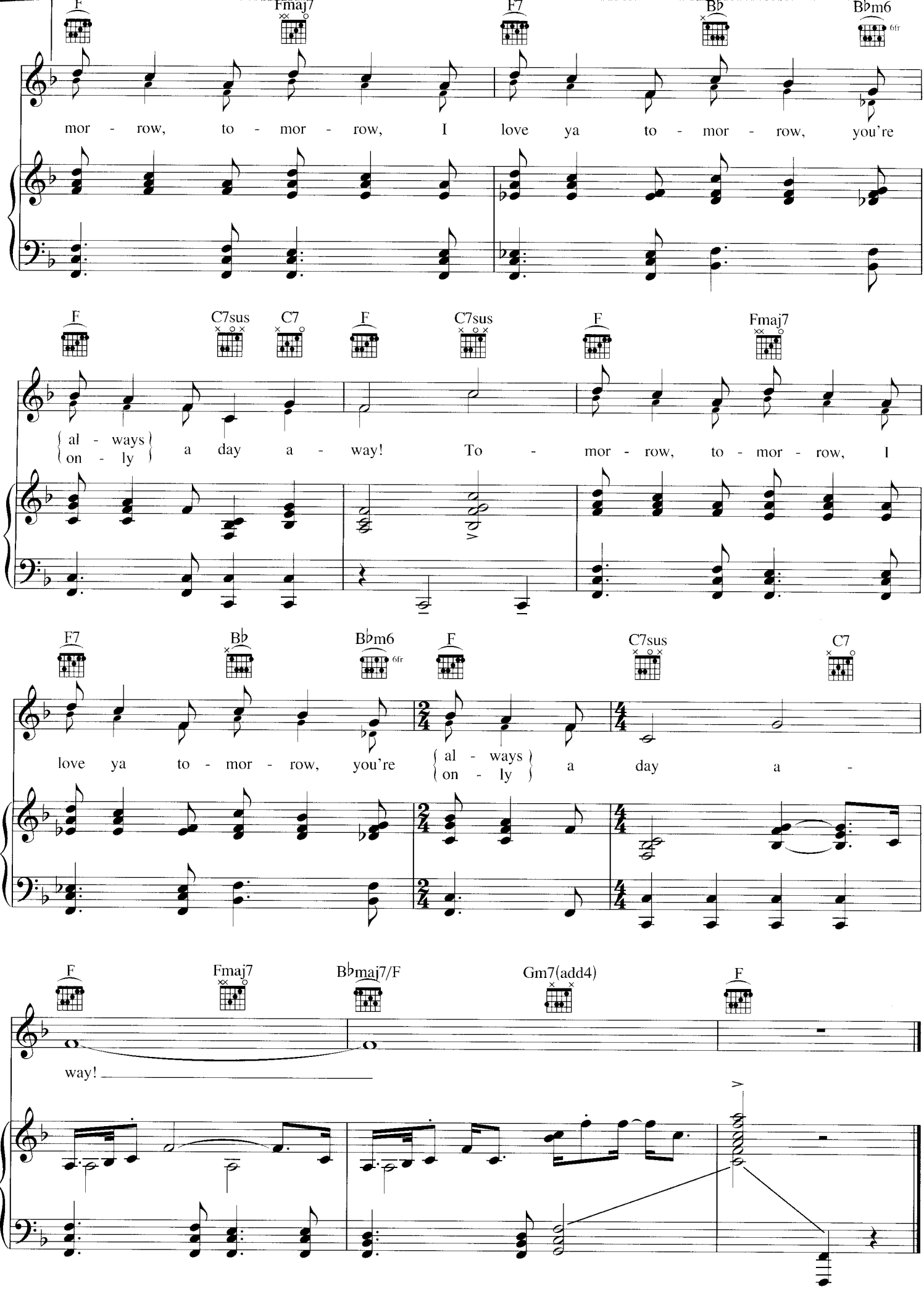
F
Fmaj7
F7
B♭
B♭m6
6fr
mor - row, to - mor - row, I love ya to - mor - row, you're
F
C7sus
C7
F
C7sus
F
Fmaj7
{al - ways / on - ly} a day a - way! To - mor - row, to - mor - row, I
F7
B♭
B♭m6
6fr
F
C7sus
C7
love ya to - mor - row, you're {al - ways / on - ly} a day a -
F
Fmaj7
B♭maj7/F
Gm7(add4)
F
way!

UNUSUAL WAY
(In a Very Unusual Way)
from NINE

Words and Music by
MAURY YESTON

Flowing (♪=84)

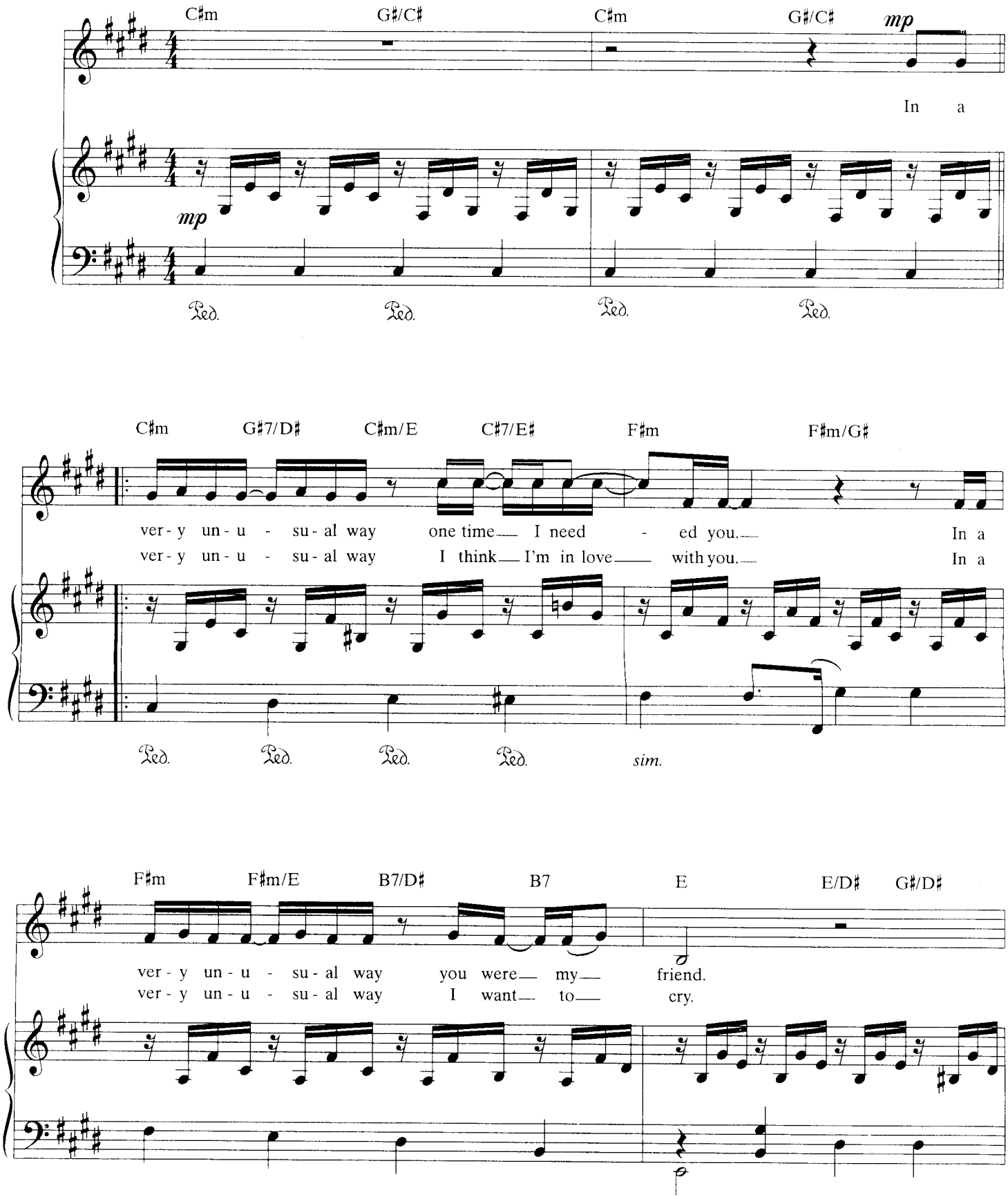

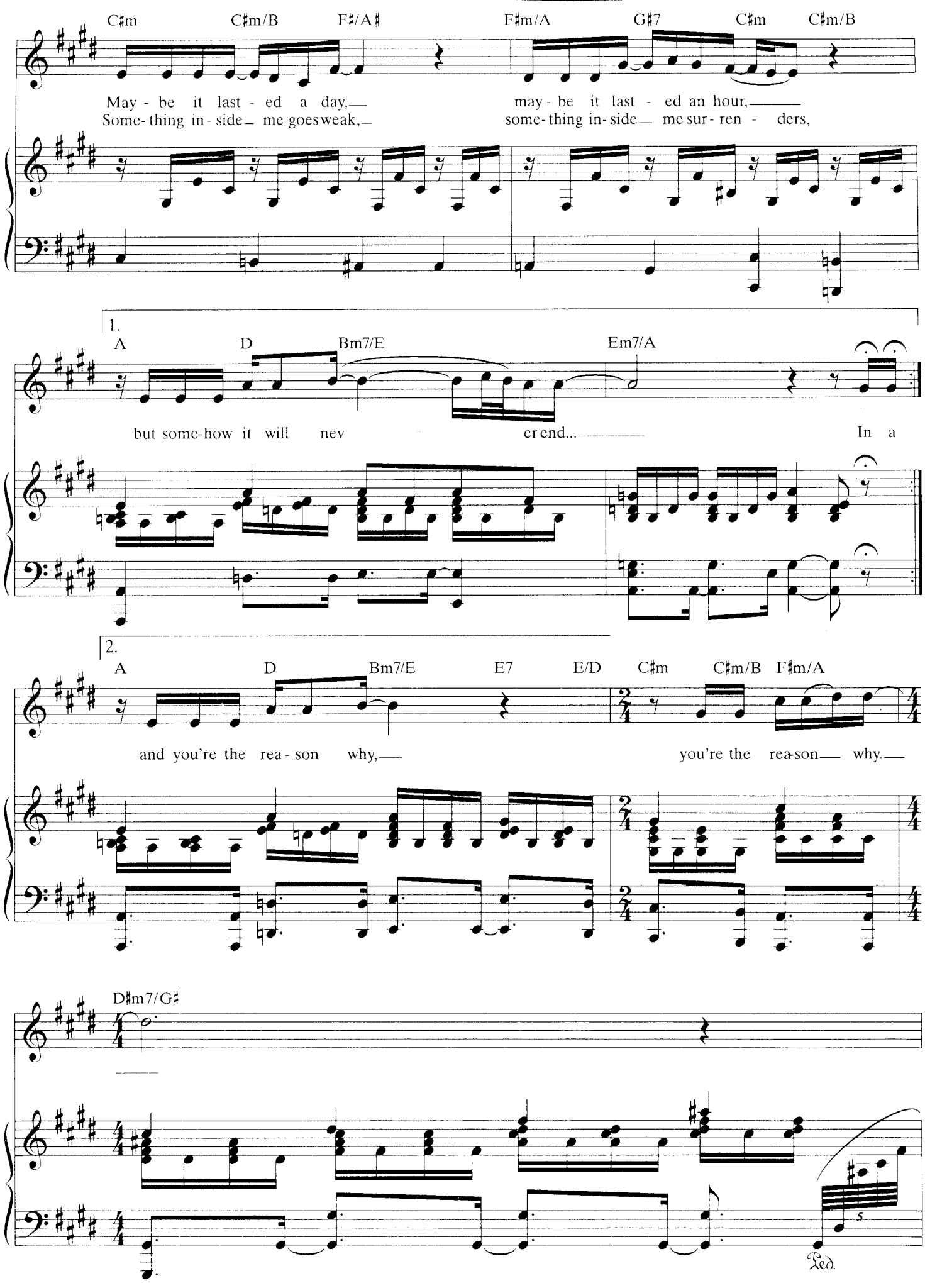
C♯m C♯m/B F♯/A♯ F♯m/A G♯7 C♯m C♯m/B
May - be it last - ed a day, may - be it last - ed an hour,
Some- thing in - side me goes weak, some- thing in- side me sur - ren - ders,
1.
A D Bm7/E Em7/A
but some-how it will nev er end... In a
2.
A D Bm7/E E7 E/D C♯m C♯m/B F♯m/A
and you're the rea - son why, you're the rea-son why.
D♯m7/G♯
Ped.

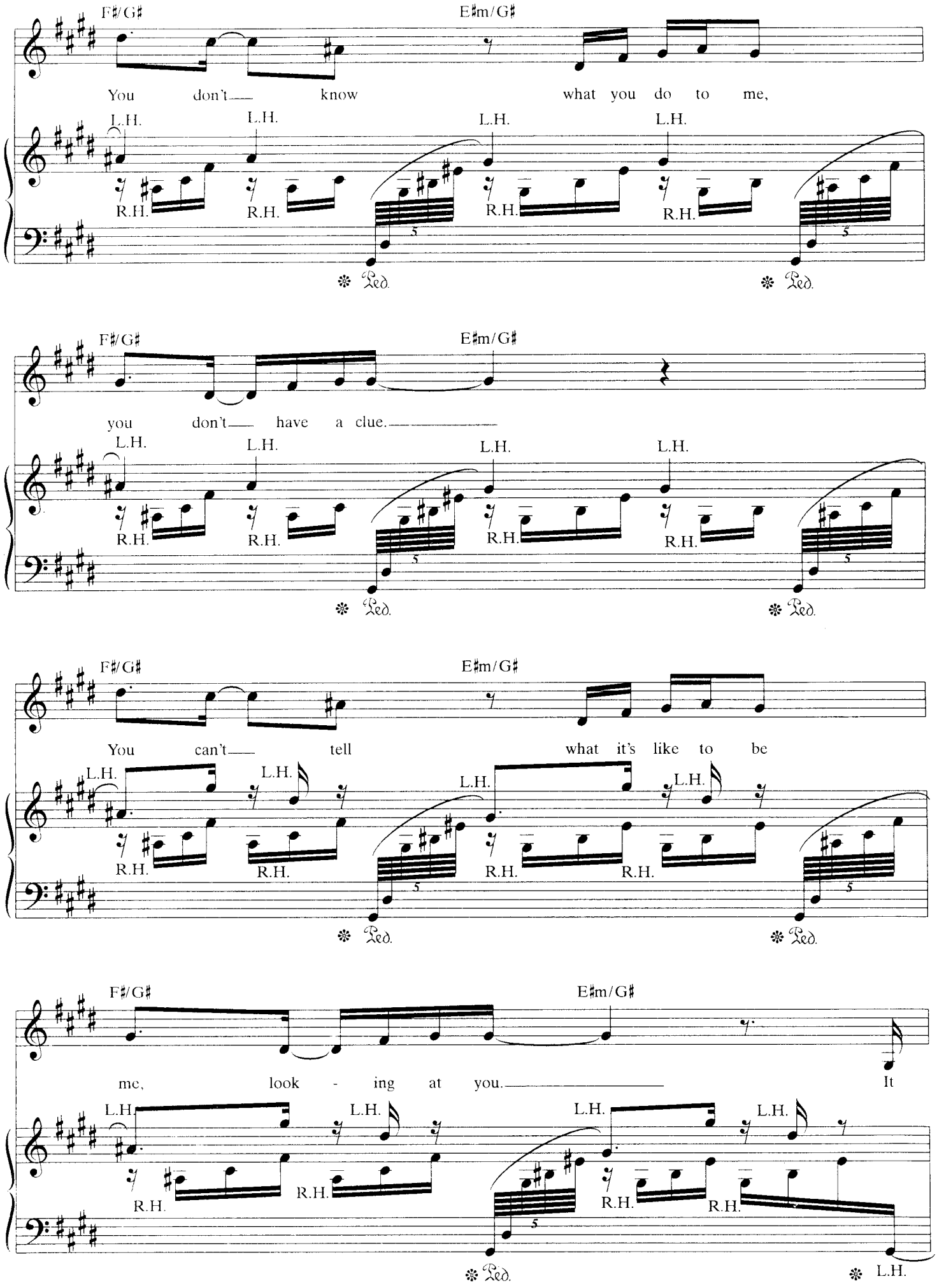
F♯/G♯
E♯m/G♯
You don't know what you do to me,
L.H.
R.H.
Ped.
F♯/G♯
E♯m/G♯
you don't have a clue.
L.H.
R.H.
Ped.
F♯/G♯
E♯m/G♯
You can't tell what it's like to be
L.H.
R.H.
Ped.
F♯/G♯
E♯m/G♯
me, look - ing at you. It
L.H.
R.H.
Ped.
L.H.

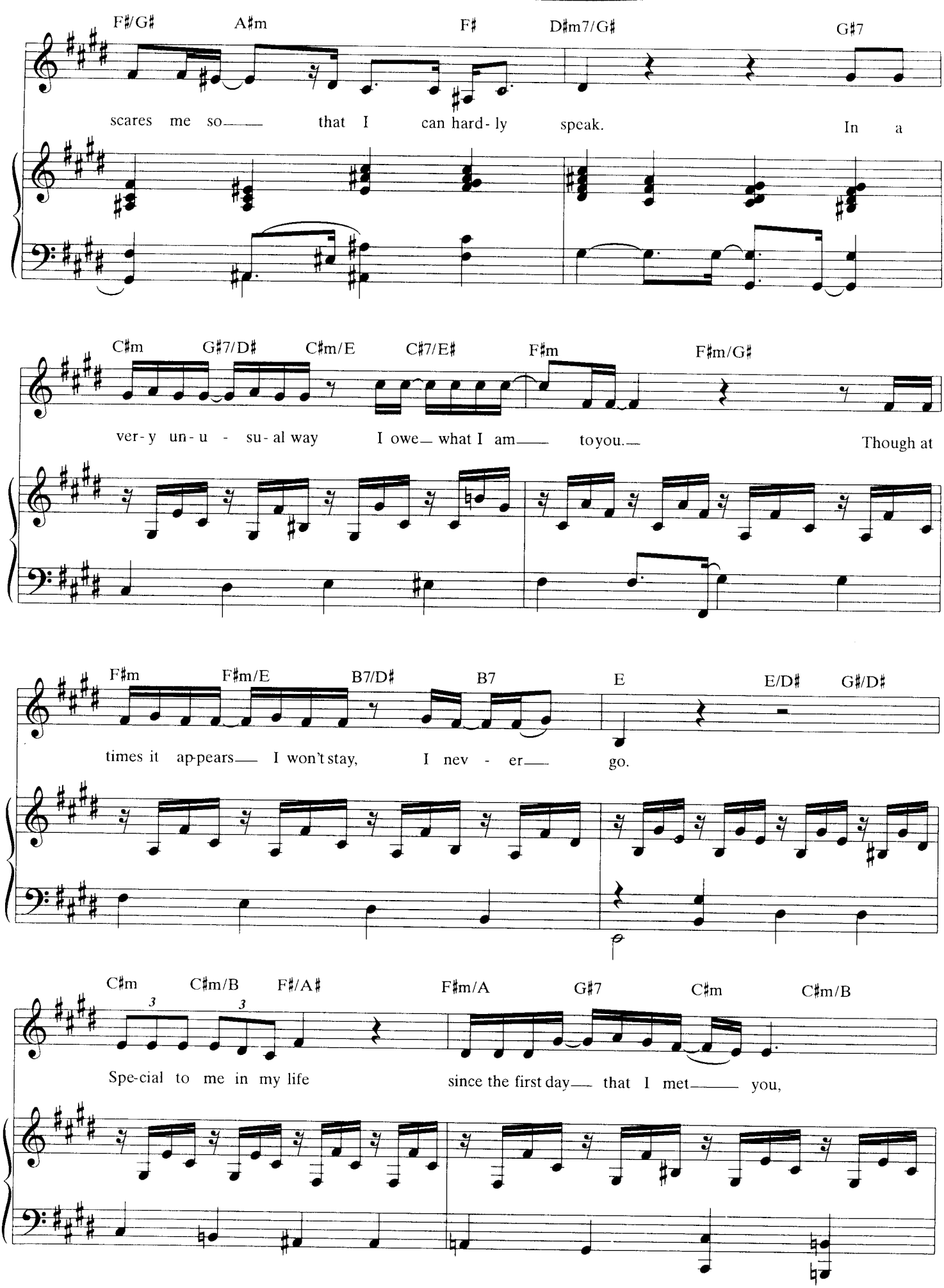
F♯/G♯ A♯m F♯ D♯m7/G♯ G♯7
scares me so— that I can hard-ly speak. In a
C♯m G♯7/D♯ C♯m/E C♯7/E♯ F♯m F♯m/G♯
ver-y un-u - su-al way I owe— what I am— toyou.— Though at
F♯m F♯m/E B7/D♯ B7 E E/D♯ G♯/D♯
times it ap-pears— I won't stay, I nev - er— go.
C♯m C♯m/B F♯/A♯ F♯m/A G♯7 C♯m C♯m/B
Spe-cial to me in my life since the first day— that I met— you,

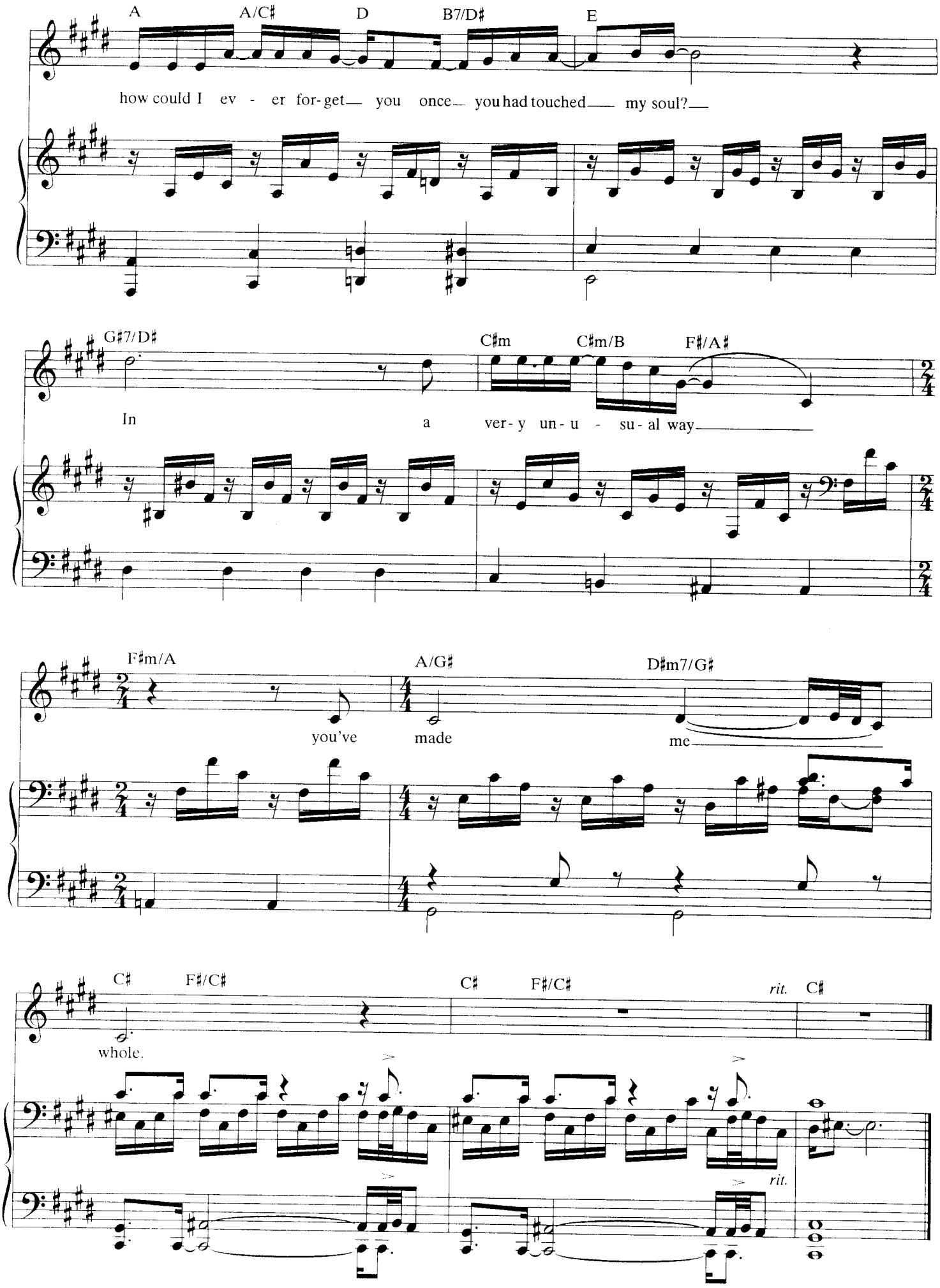
A
A/C♯
D
B7/D♯
E
how could I ev - er for-get— you once— you had touched— my soul?—
G♯7/D♯
C♯m
C♯m/B
F♯/A♯
In a ver-y un-u - su-al way—
F♯m/A
A/G♯
D♯m7/G♯
you've made me—
C♯
F♯/C♯
C♯
F♯/C♯
rit.
C♯
whole.
rit.

WE CAN DO IT

from THE PRODUCERS

Music and Lyrics by
MEL BROOKS

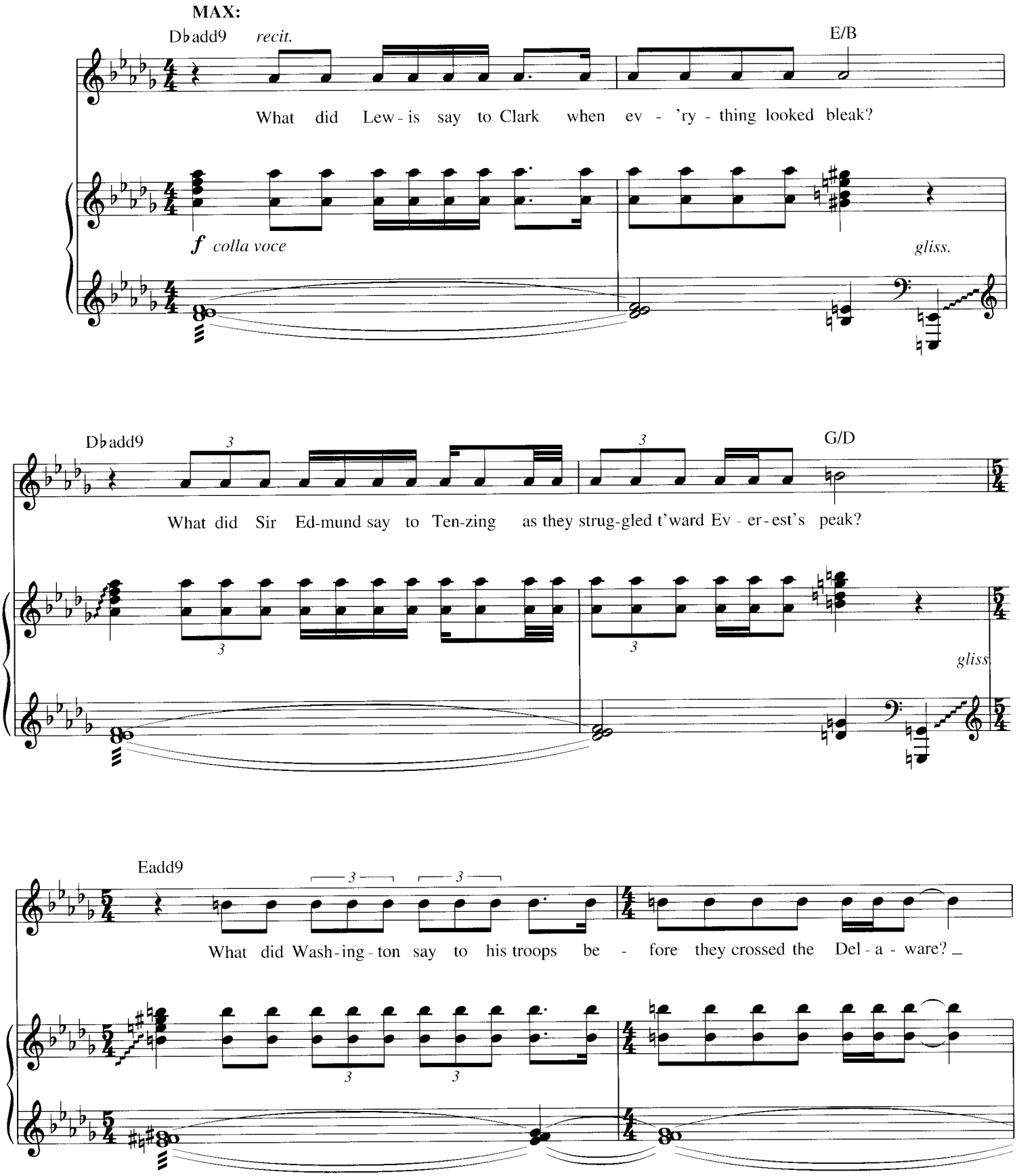

LEO: What did they say?

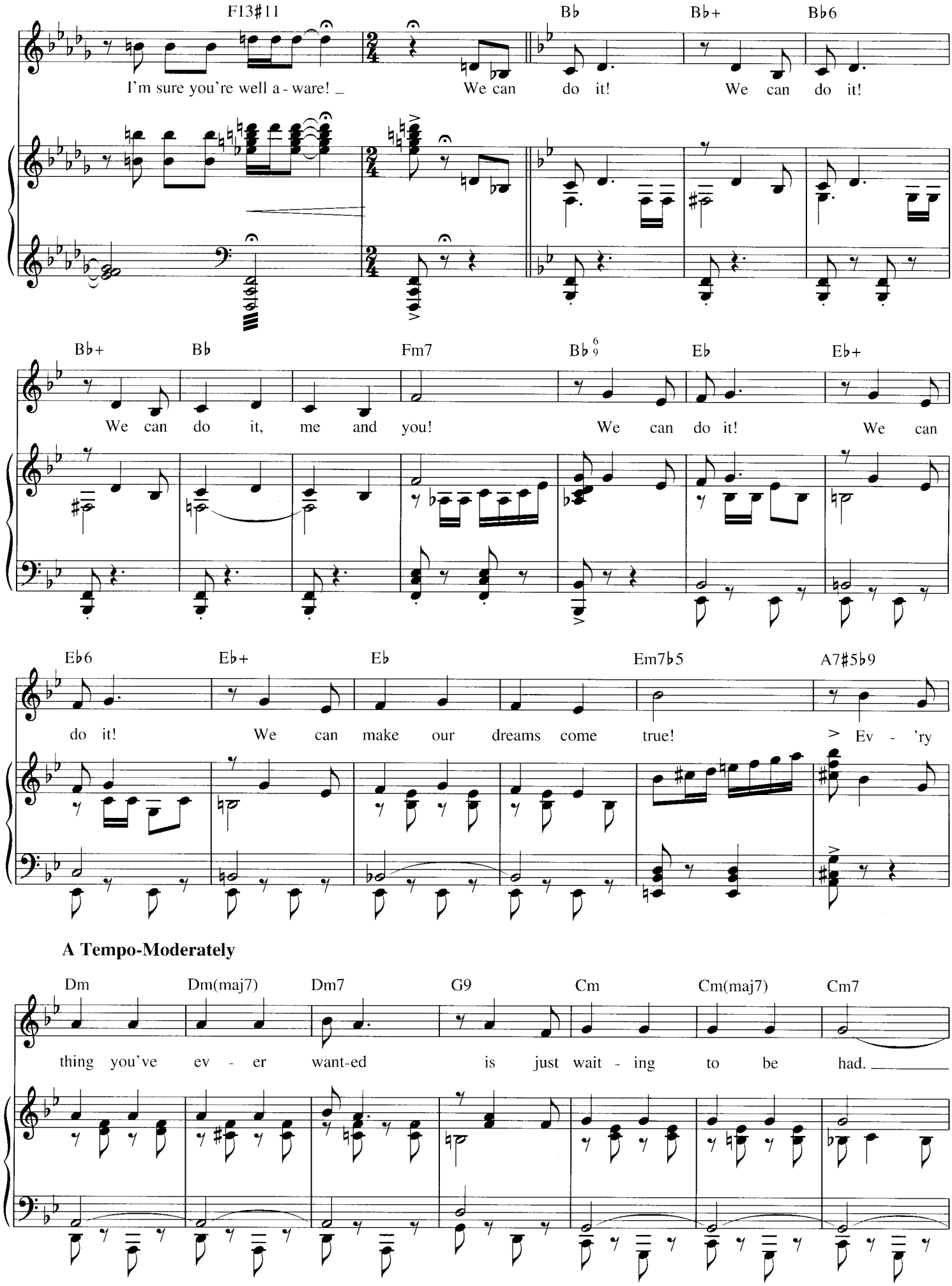

A Tempo-Moderately

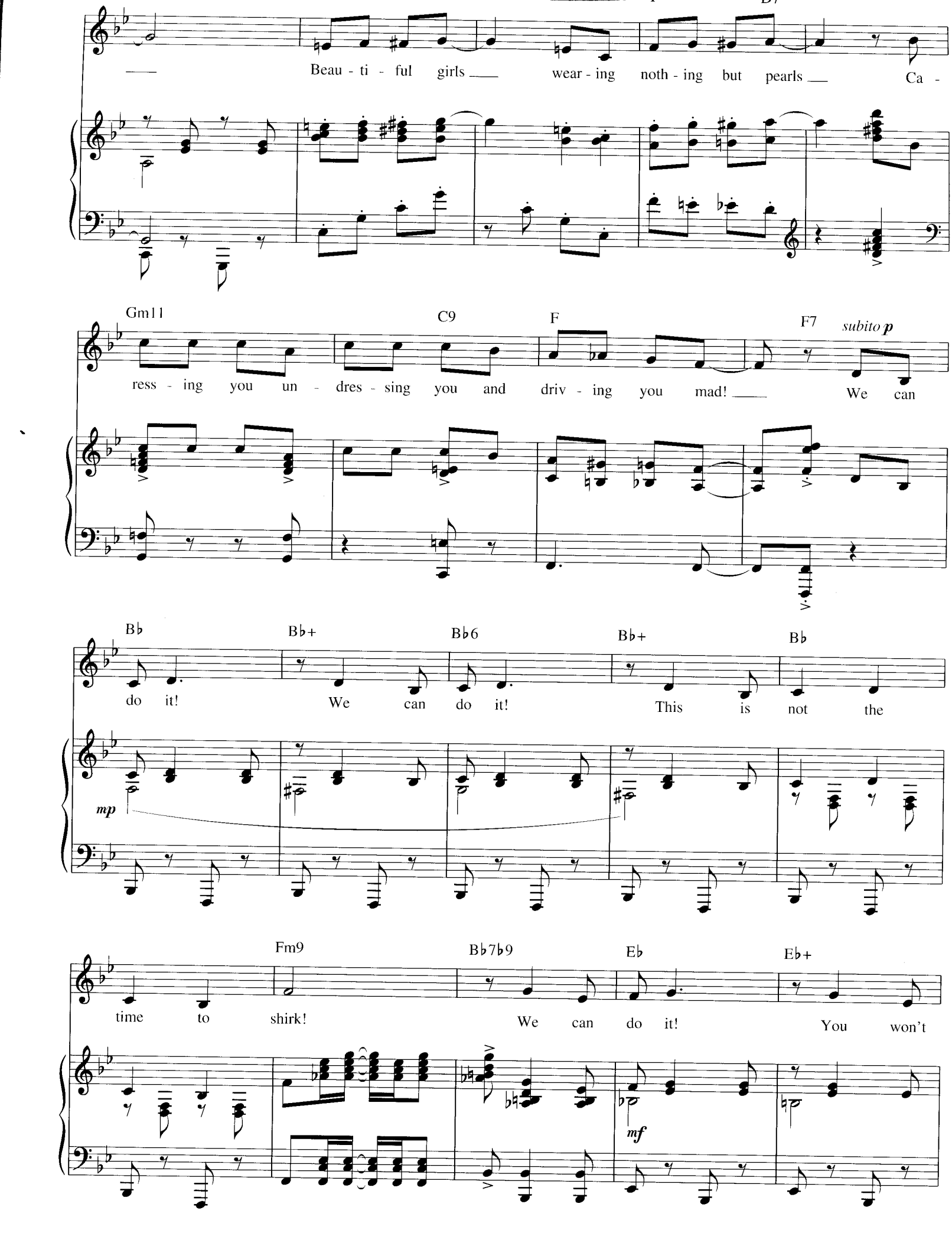
Beau - ti - ful girls wear - ing noth - ing but pearls Ca -
Gm11
C9
F
F7
subito p
ress - ing you un - dres - sing you and driv - ing you mad! We can
Bb
Bb+
Bb6
Bb+
Bb
do it! We can do it! This is not the
mp
Fm9
Bb7b9
Eb
Eb+
time to shirk! We can do it! You won't
mf

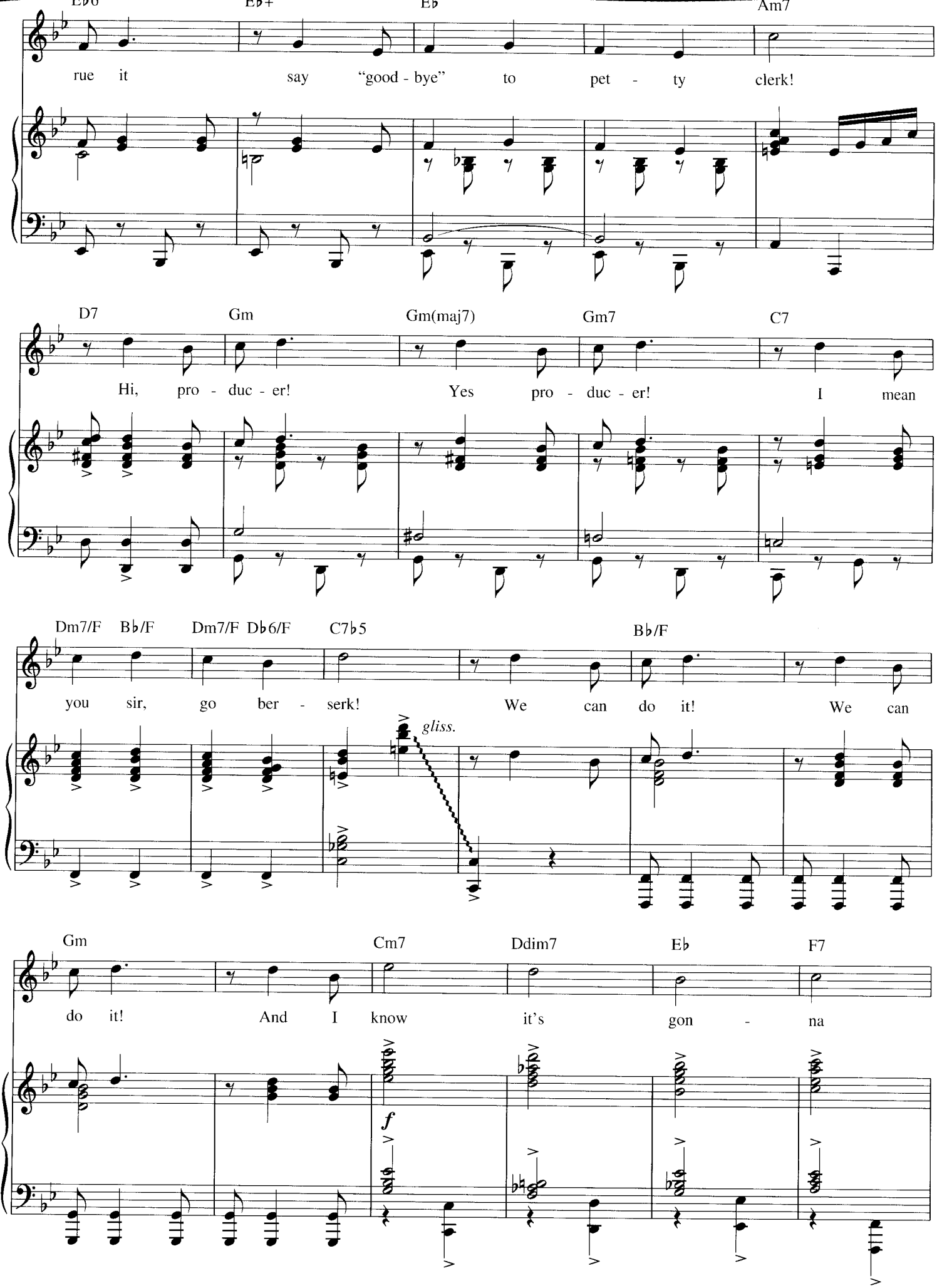
Eb6
Eb+
Eb
Am7
rue it say "good - bye" to pet - ty clerk!
D7
Gm
Gm(maj7)
Gm7
C7
Hi, pro - duc - er! Yes pro - duc - er! I mean
Dm7/F Bb/F Dm7/F Db6/F C7b5
Bb/F
you sir, go ber - serk! We can do it! We can
gliss.
Gm
Cm7
Ddim7
Eb
F7
do it! And I know it's gon - na
f

MAX: Whataya say, Bloom? **LEO:**

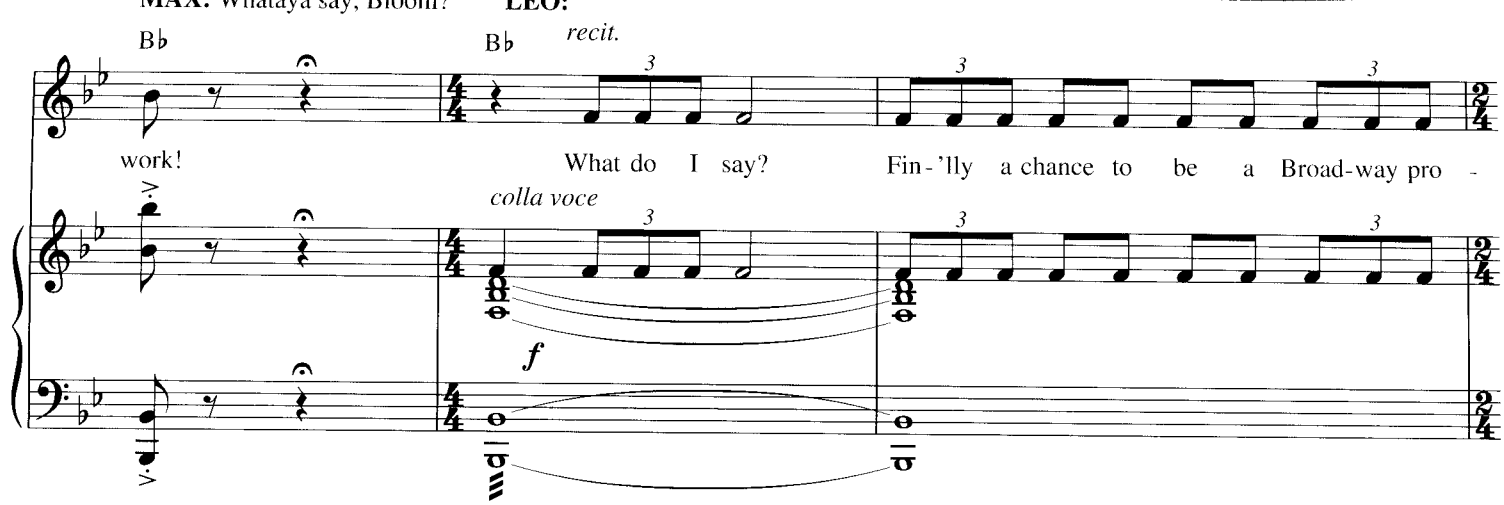

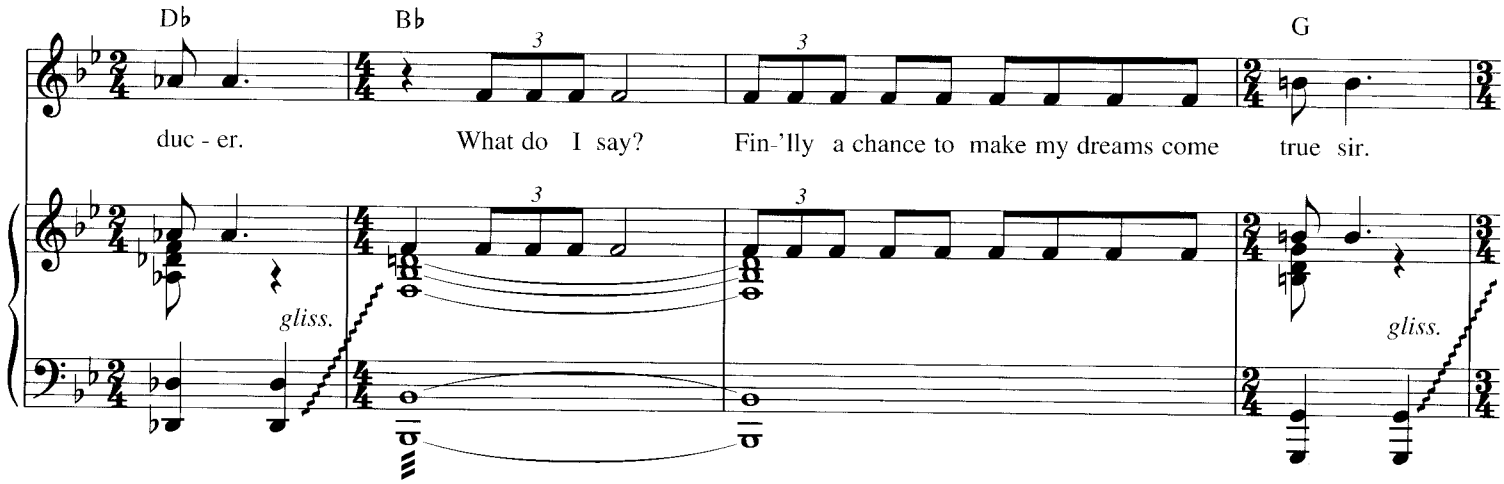

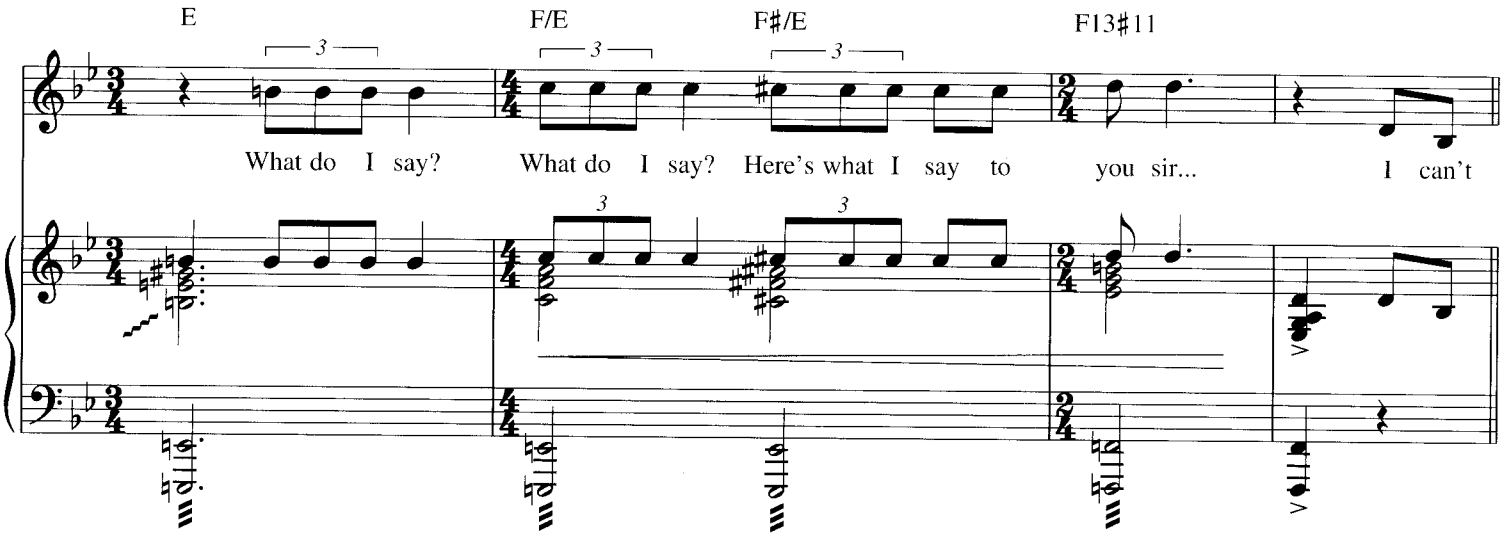

A tempo

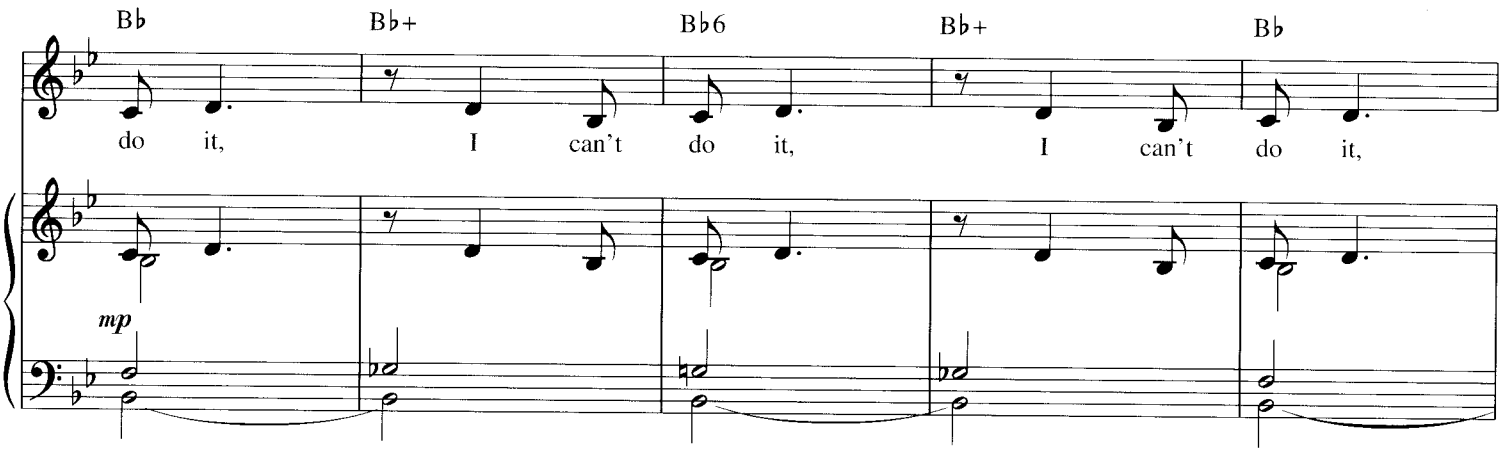

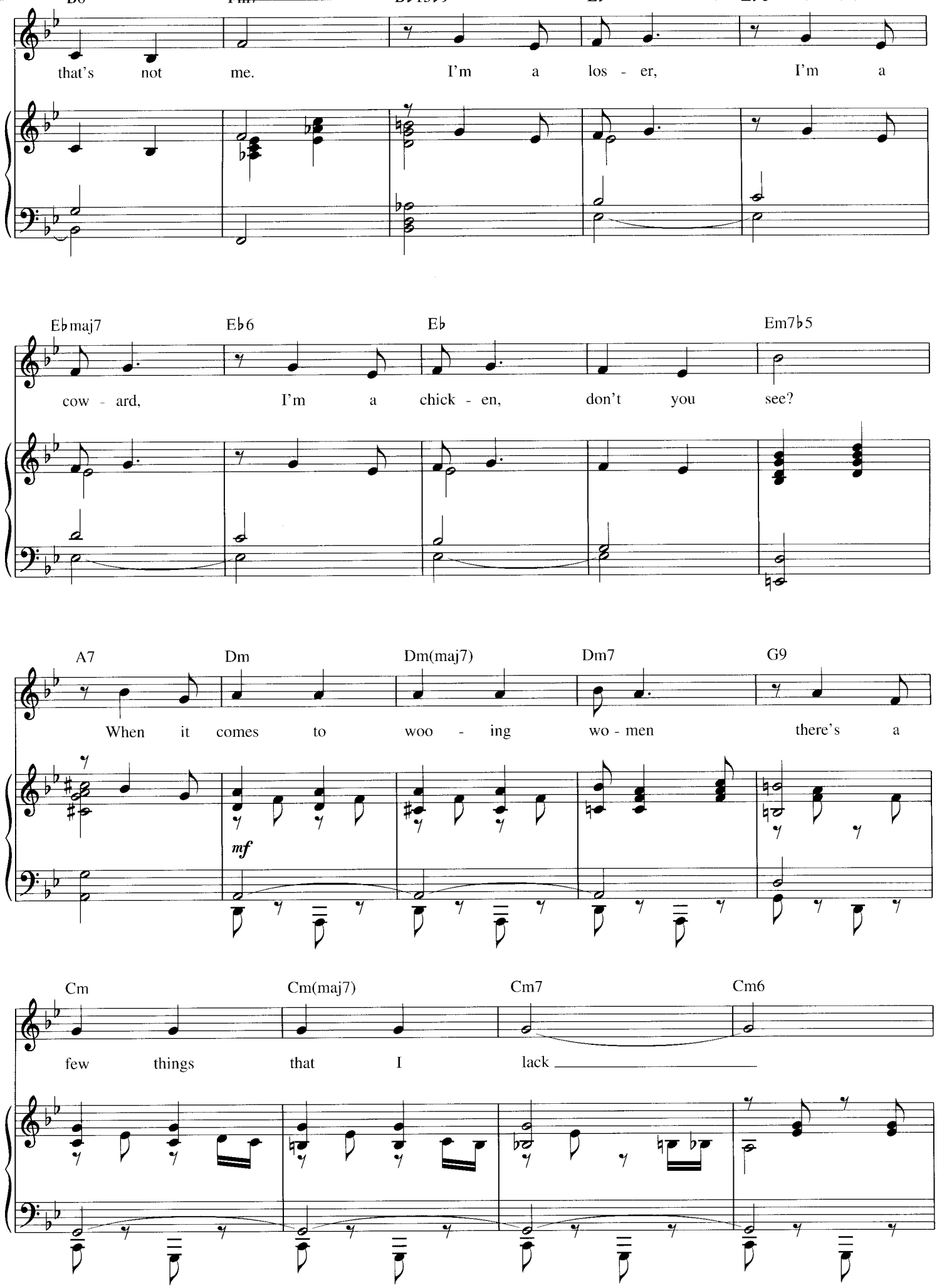
that's not me. I'm a los - er, I'm a
Ebmaj7 Eb6 Eb Em7b5
cow - ard, I'm a chick - en, don't you see?
A7 Dm Dm(maj7) Dm7 G9
When it comes to woo - ing wo - men there's a
mf
Cm Cm(maj7) Cm7 Cm6
few things that I lack

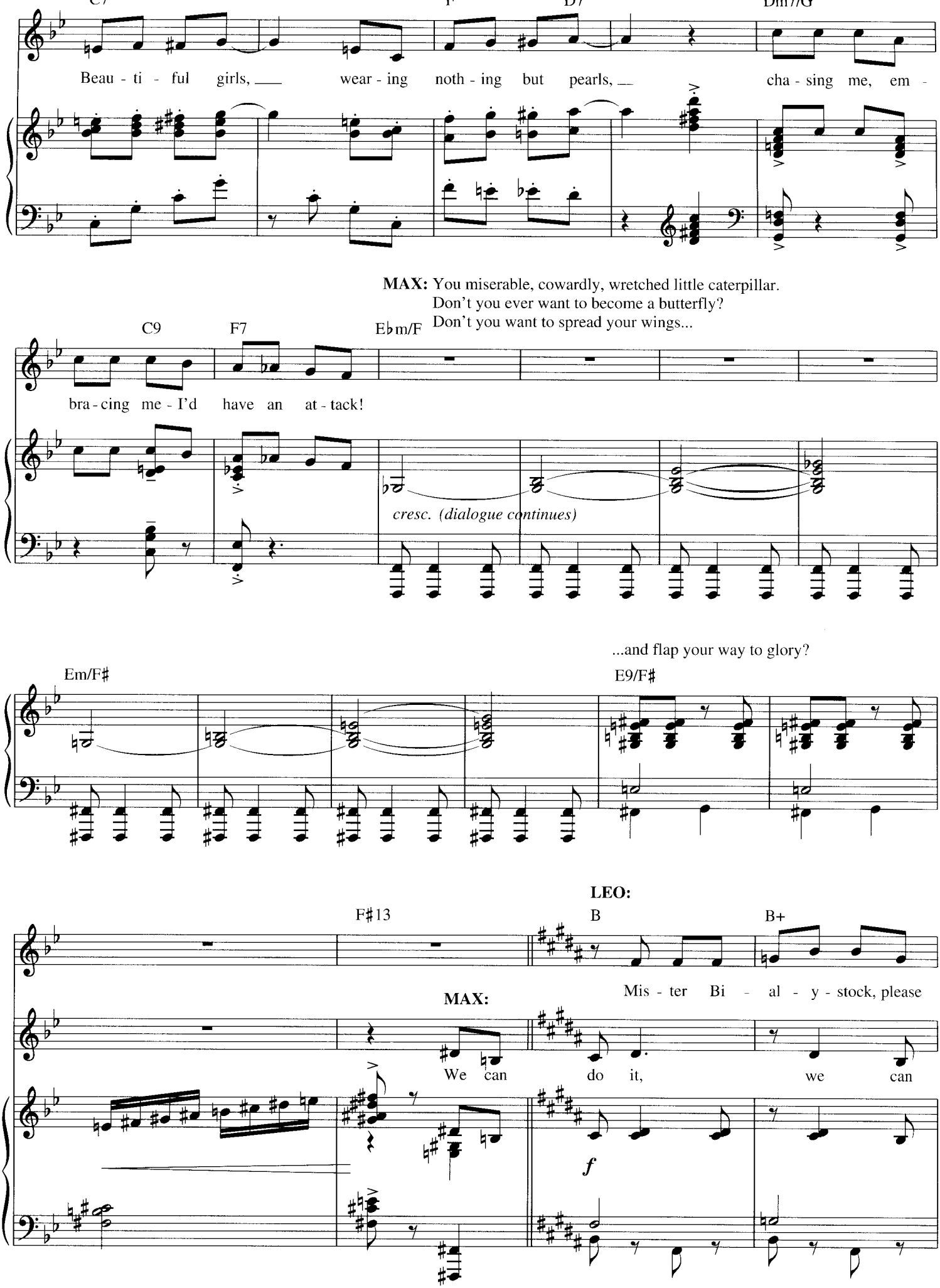
C7
F
D7
Dm7/G
Beau - ti - ful girls, wear - ing noth - ing but pearls, cha - sing me, em -
MAX: You miserable, cowardly, wretched little caterpillar.
Don't you ever want to become a butterfly?
Don't you want to spread your wings...
C9
F7
Eb m/F
bra - cing me - I'd have an at - tack!
cresc. (dialogue continues)
...and flap your way to glory?
Em/F#
E9/F#
LEO:
F#13
B
B+
Mis - ter Bi - al - y - stock, please
MAX:
We can do it, we can
f

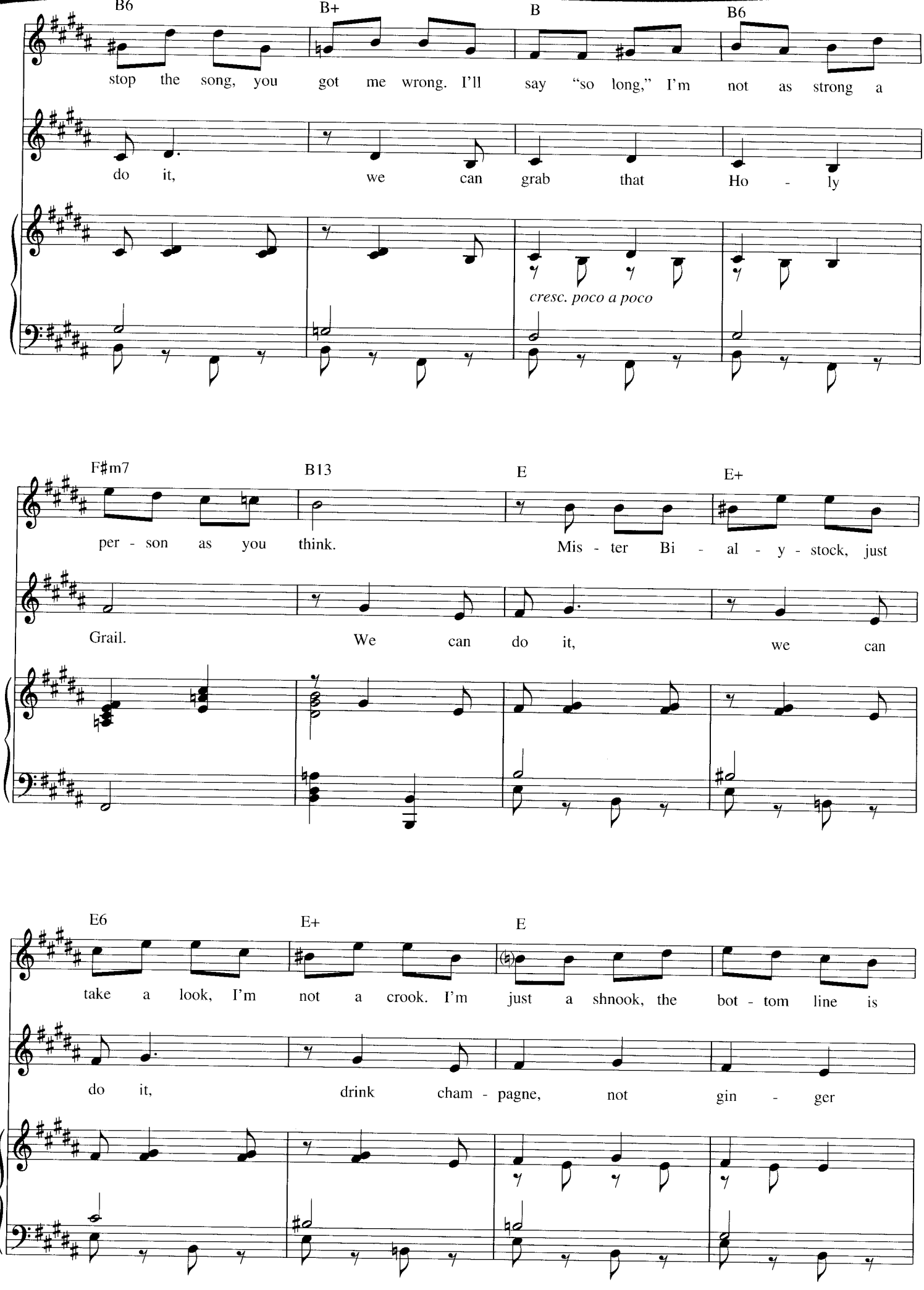
B6
B+
B
B6
stop the song, you got me wrong. I'll say "so long," I'm not as strong a
do it, we can grab that Ho - ly
cresc. poco a poco
F♯m7
B13
E
E+
per - son as you think. Mis - ter Bi - al - y - stock, just
Grail. We can do it, we can
E6
E+
E
take a look, I'm not a crook. I'm just a shnook, the bot - tom line is
do it, drink cham - pagne, not gin - ger

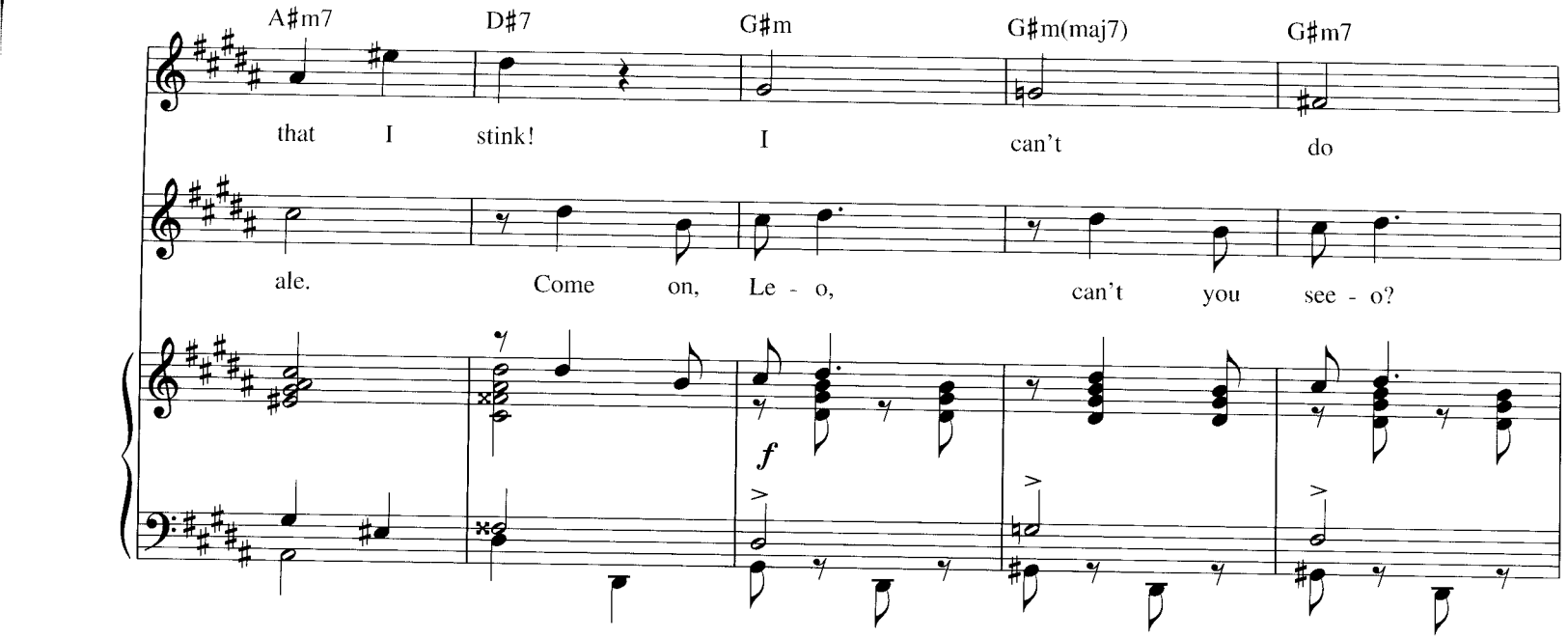
A♯m7
D♯7
G♯m
G♯m(maj7)
G♯m7
that I stink! I can't do
ale. Come on, Le - o, can't you see - o?
f

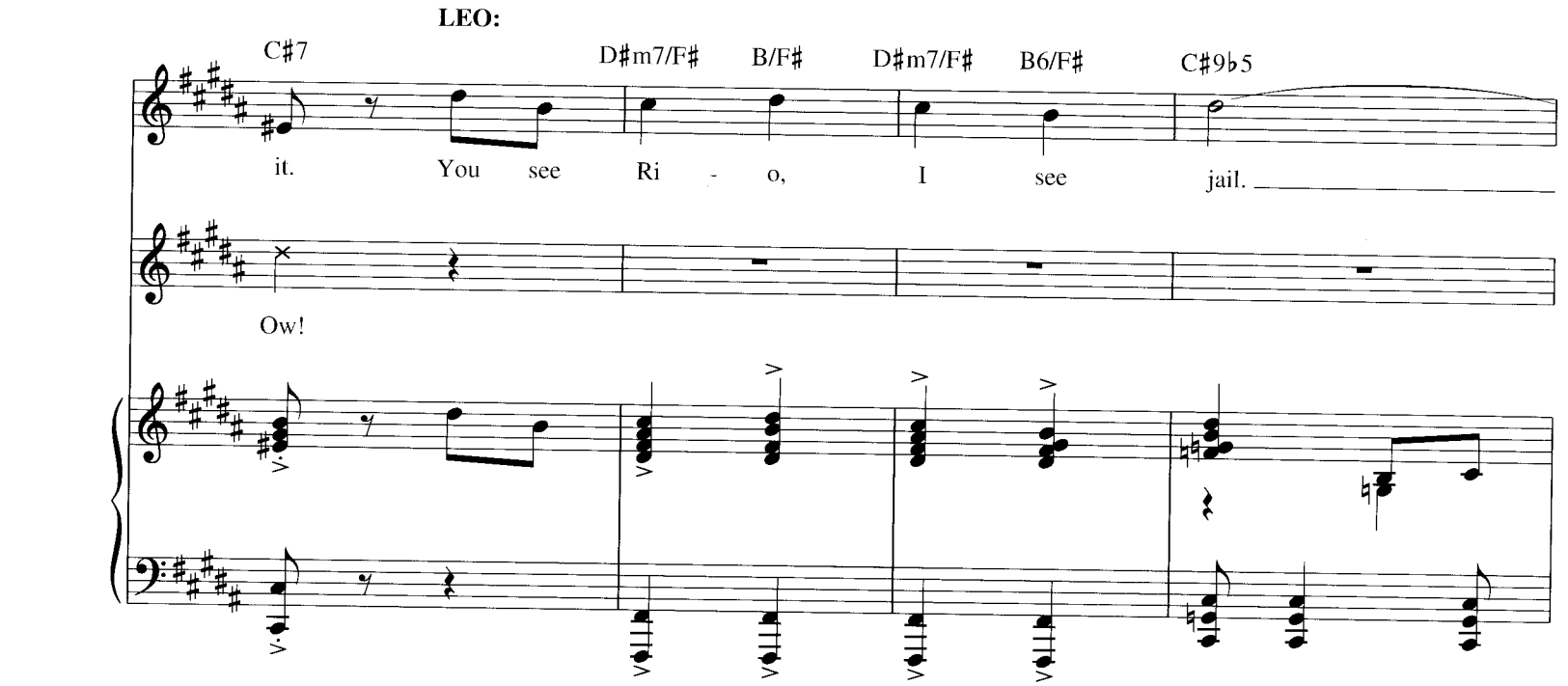
LEO:
C♯7
D♯m7/F♯
B/F♯
D♯m7/F♯
B6/F♯
C♯9♭5
it. You see Ri - o, I see jail.
Ow!

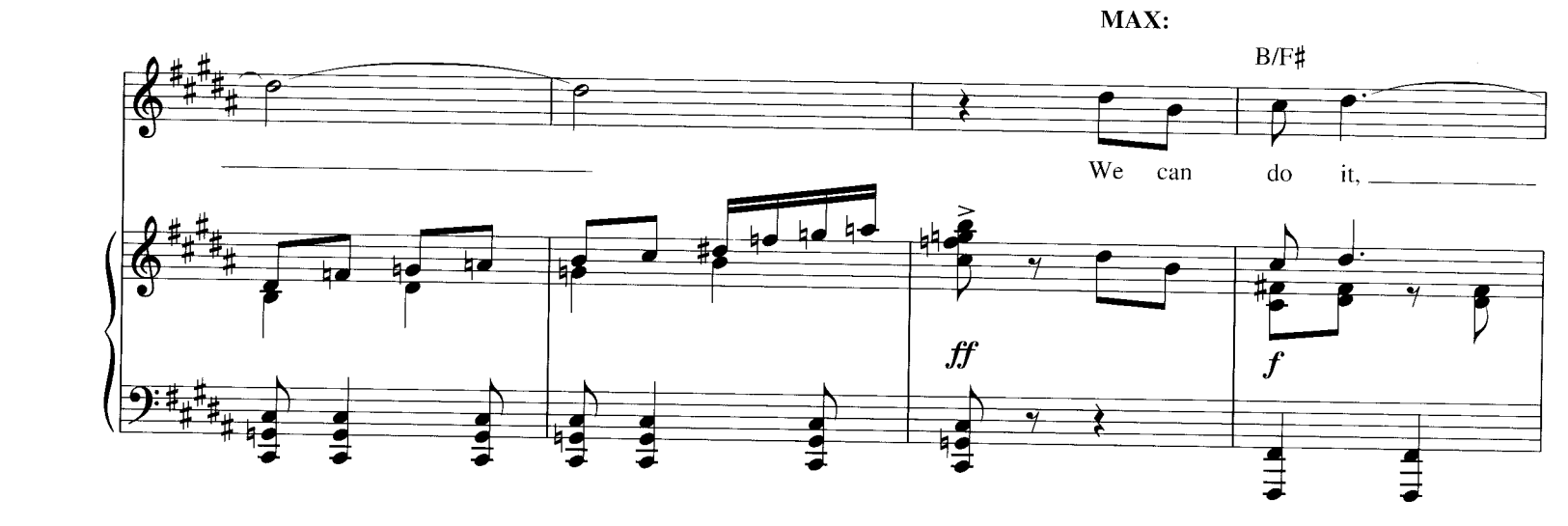
MAX:
B/F♯
We can do it,
ff
f

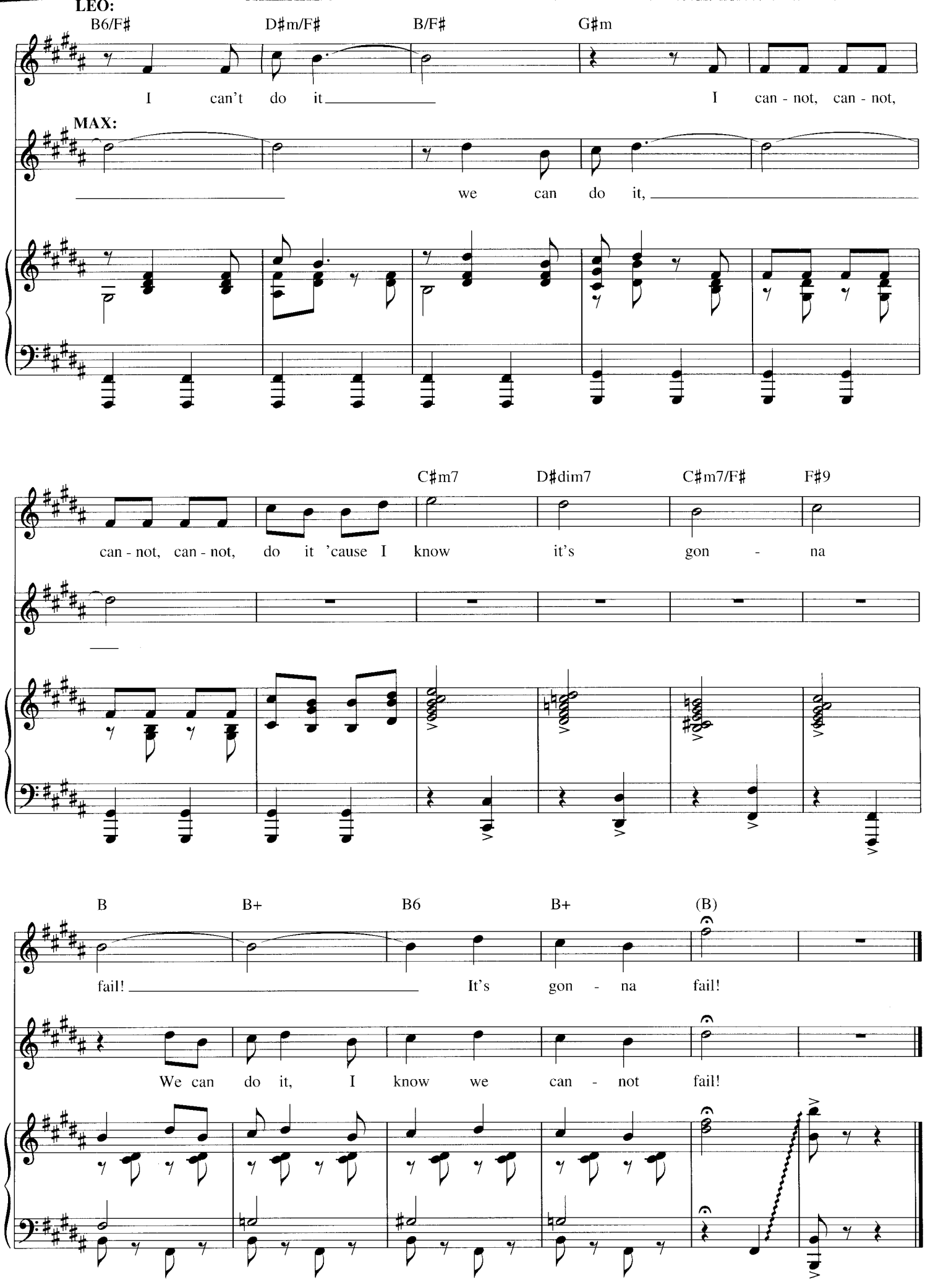
LEO:
B6/F#
D#m/F#
B/F#
G#m
I can't do it
I can - not, can - not,
MAX:
we can do it,
C#m7
D#dim7
C#m7/F#
F#9
can - not, can - not, do it 'cause I know it's gon - na
B
B+
B6
B+
(B)
fail!
It's gon - na fail!
We can do it, I know we can - not fail!

WELCOME TO THE 60's

from HAIRSPRAY

Music by MARC SHAIMAN
Lyrics by MARC SHAIMAN and SCOTT WITTMAN

Bright and loads of fun (♩♩ = ♩³♪)

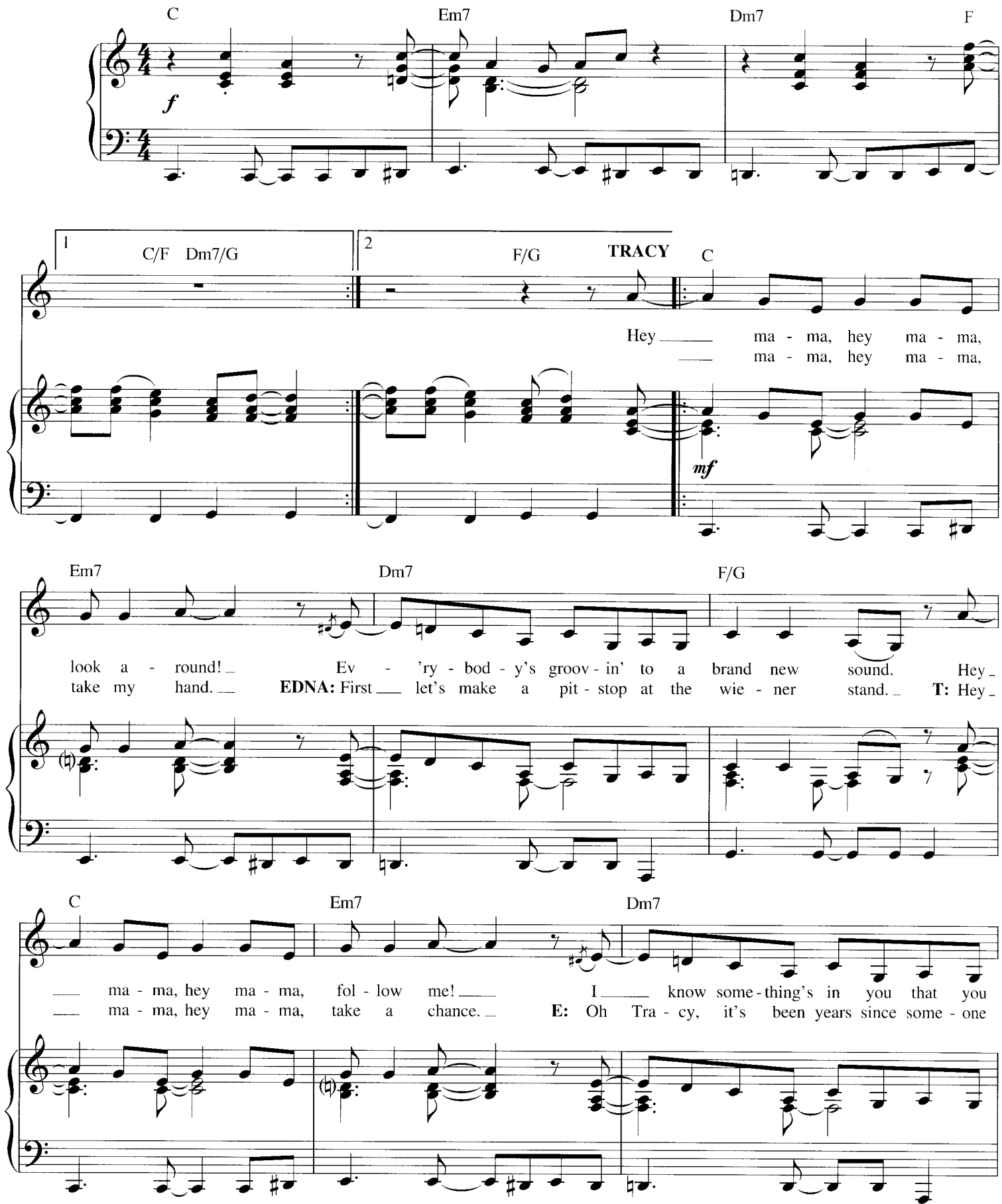

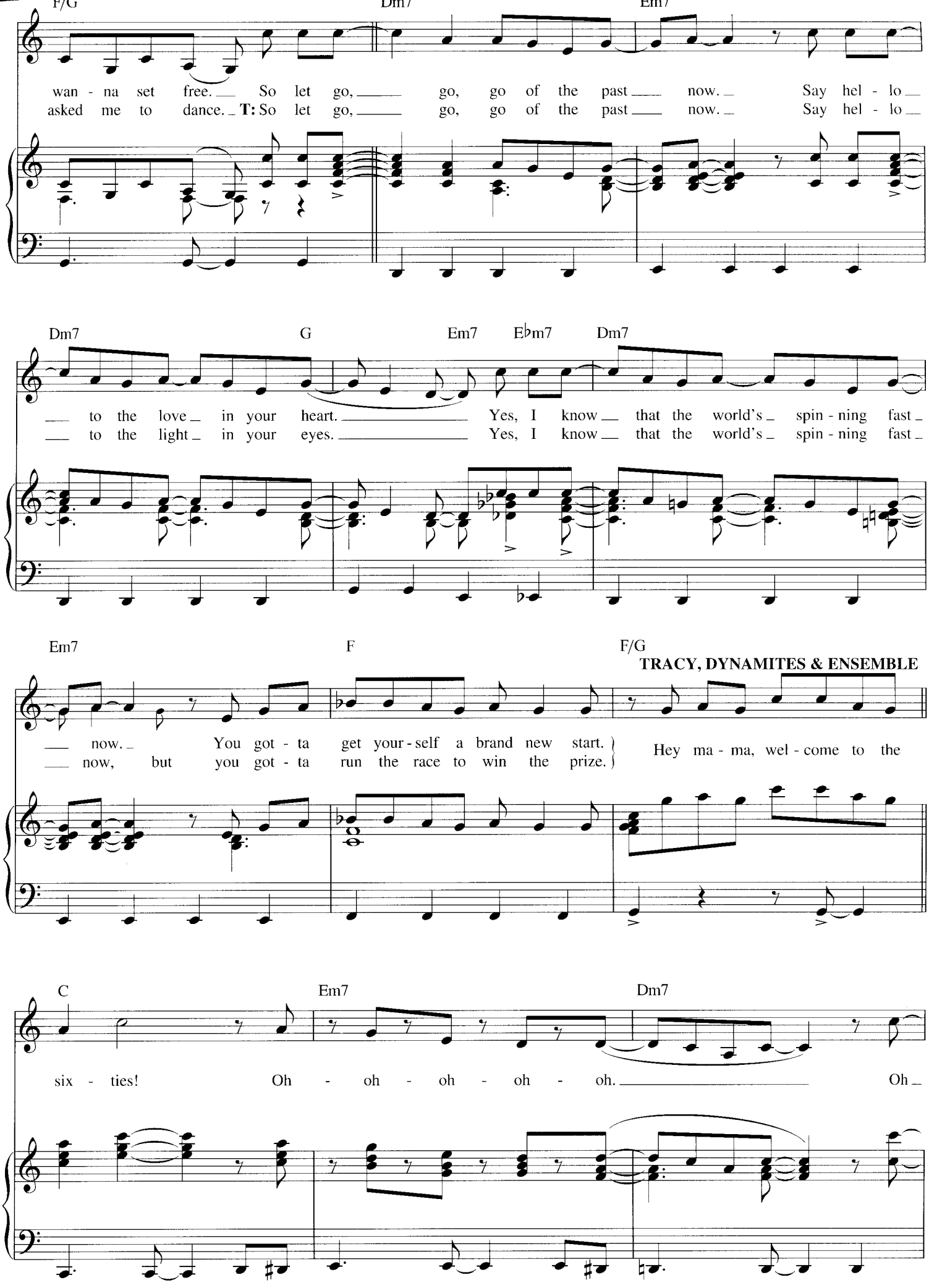
F/G
Dm7
Em7
wan - na set free. So let go, go, go of the past now. Say hel - lo
asked me to dance. T: So let go, go, go of the past now. Say hel - lo
Dm7
G
Em7
E♭m7
Dm7
to the love in your heart. Yes, I know that the world's spin - ning fast
to the light in your eyes. Yes, I know that the world's spin - ning fast
Em7
F
F/G
TRACY, DYNAMITES & ENSEMBLE
now. You got - ta get your - self a brand new start.
now, but you got - ta run the race to win the prize.
Hey ma - ma, wel - come to the
C
Em7
Dm7
six - ties! Oh - oh - oh - oh - oh. Oh

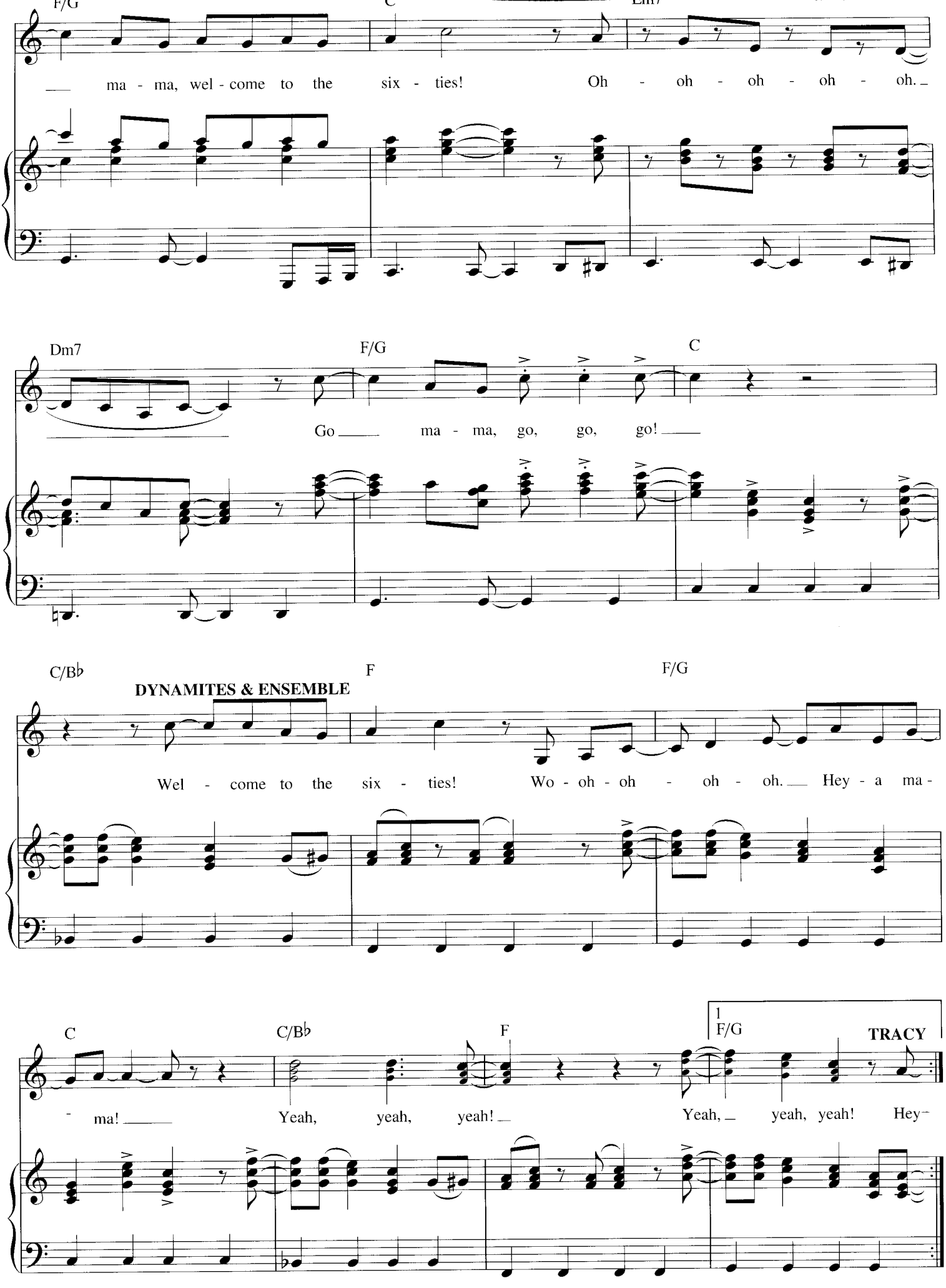
F/G
C
Em7
ma - ma, wel - come to the six - ties! Oh - oh - oh - oh - oh.
Dm7
F/G
C
Go ma - ma, go, go, go!
C/B♭
DYNAMITES & ENSEMBLE
F
F/G
Wel - come to the six - ties! Wo - oh - oh - oh - oh. Hey - a ma -
C
C/B♭
F
1
F/G
TRACY
- ma! Yeah, yeah, yeah! Yeah, yeah, yeah! Hey-

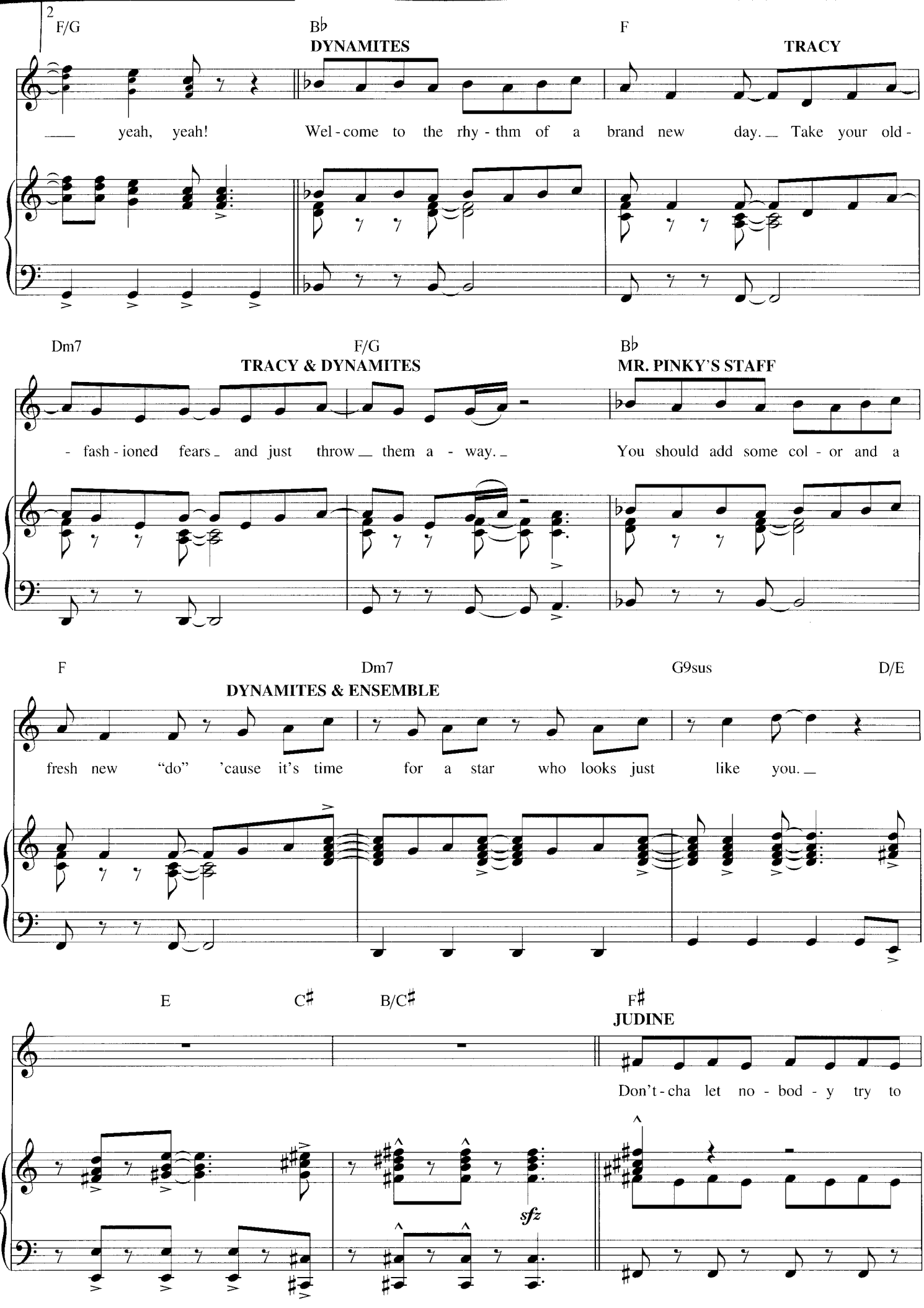
2
F/G
B♭
DYNAMITES
F
TRACY
yeah, yeah!
Wel - come to the rhy - thm of a brand new day. Take your old -
Dm7
F/G
TRACY & DYNAMITES
B♭
MR. PINKY'S STAFF
- fash - ioned fears and just throw them a - way.
You should add some col - or and a
F
Dm7
G9sus
D/E
DYNAMITES & ENSEMBLE
fresh new "do" 'cause it's time for a star who looks just like you.
E
C♯
B/C♯
F♯
JUDINE
Don't - cha let no - bod - y try to
sfz

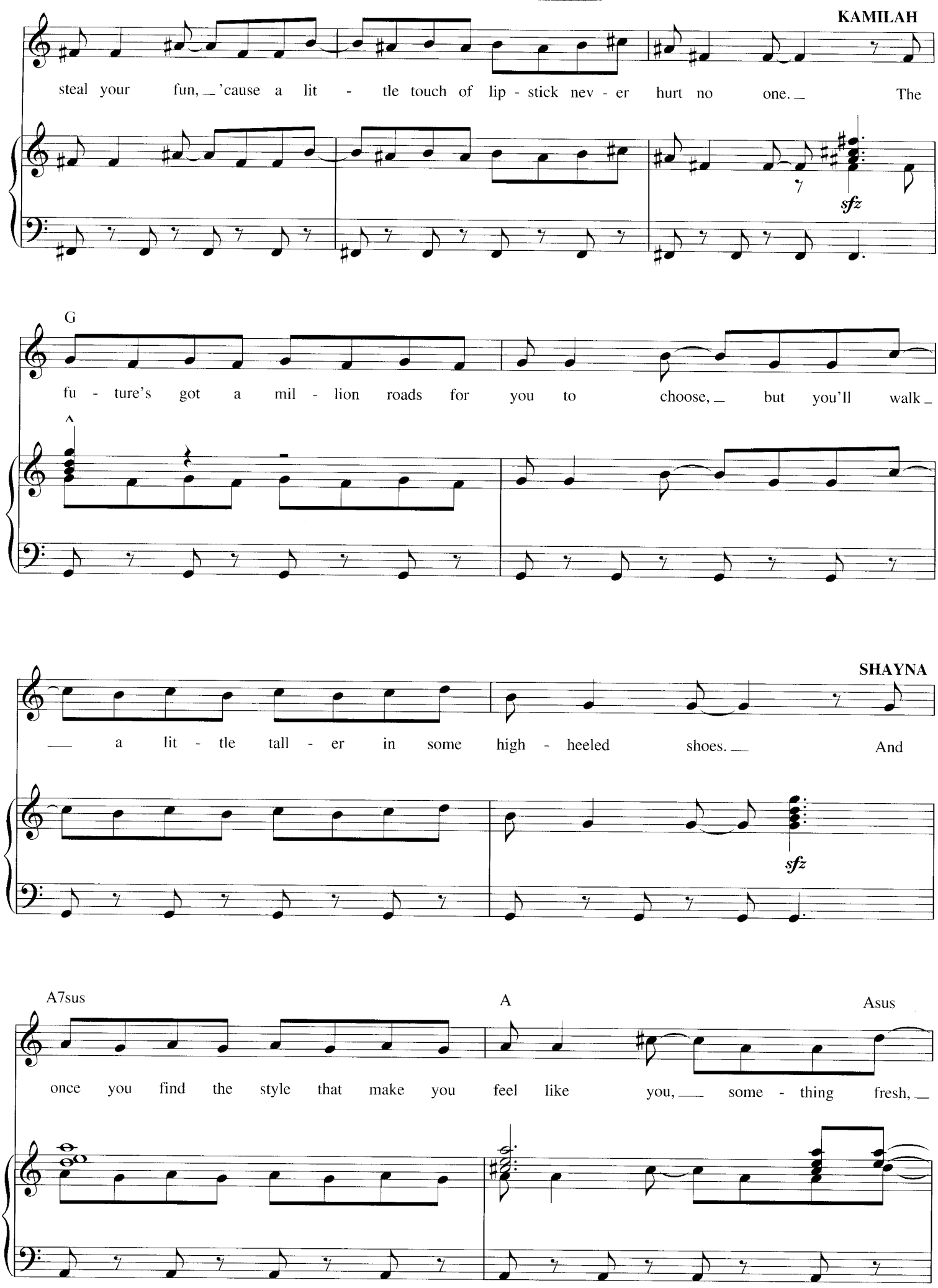
KAMILAH
steal your fun, 'cause a lit - tle touch of lip - stick nev - er hurt no one. The
sfz
G
fu - ture's got a mil - lion roads for you to choose, but you'll walk
SHAYNA
a lit - tle tall - er in some high - heeled shoes. And
sfz
A7sus
A
Asus
once you find the style that make you feel like you, some - thing fresh,

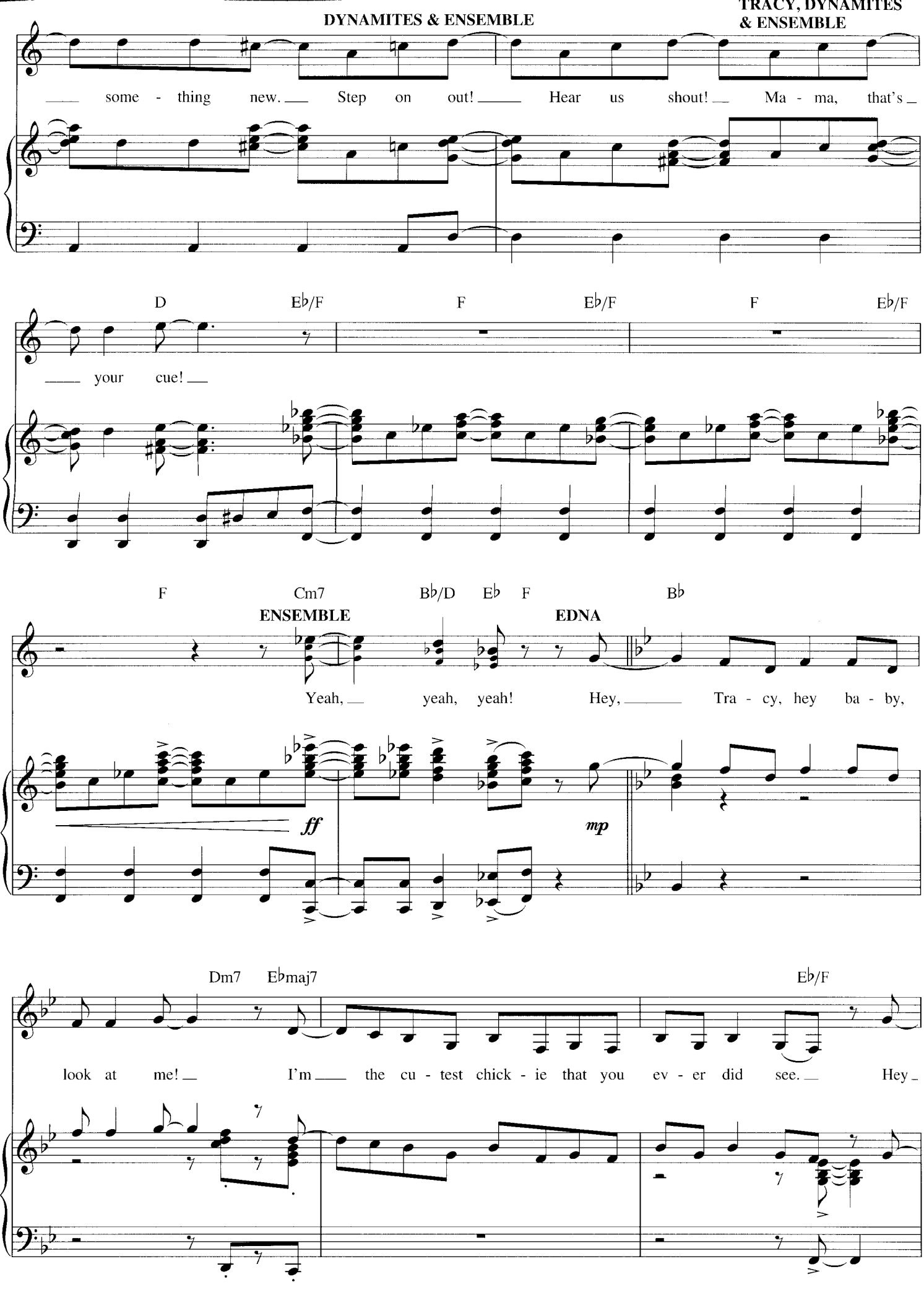
DYNAMITES & ENSEMBLE
TRACY, DYNAMITES & ENSEMBLE
some - thing new. Step on out! Hear us shout! Ma - ma, that's
D
Eb/F
F
Eb/F
F
Eb/F
your cue!
F
Cm7
Bb/D
Eb
F
Bb
ENSEMBLE
EDNA
Yeah, yeah, yeah! Hey, Tra - cy, hey ba - by,
ff
mp
Dm7
Ebmaj7
Eb/F
look at me! I'm the cu - test chick - ie that you ev - er did see. Hey

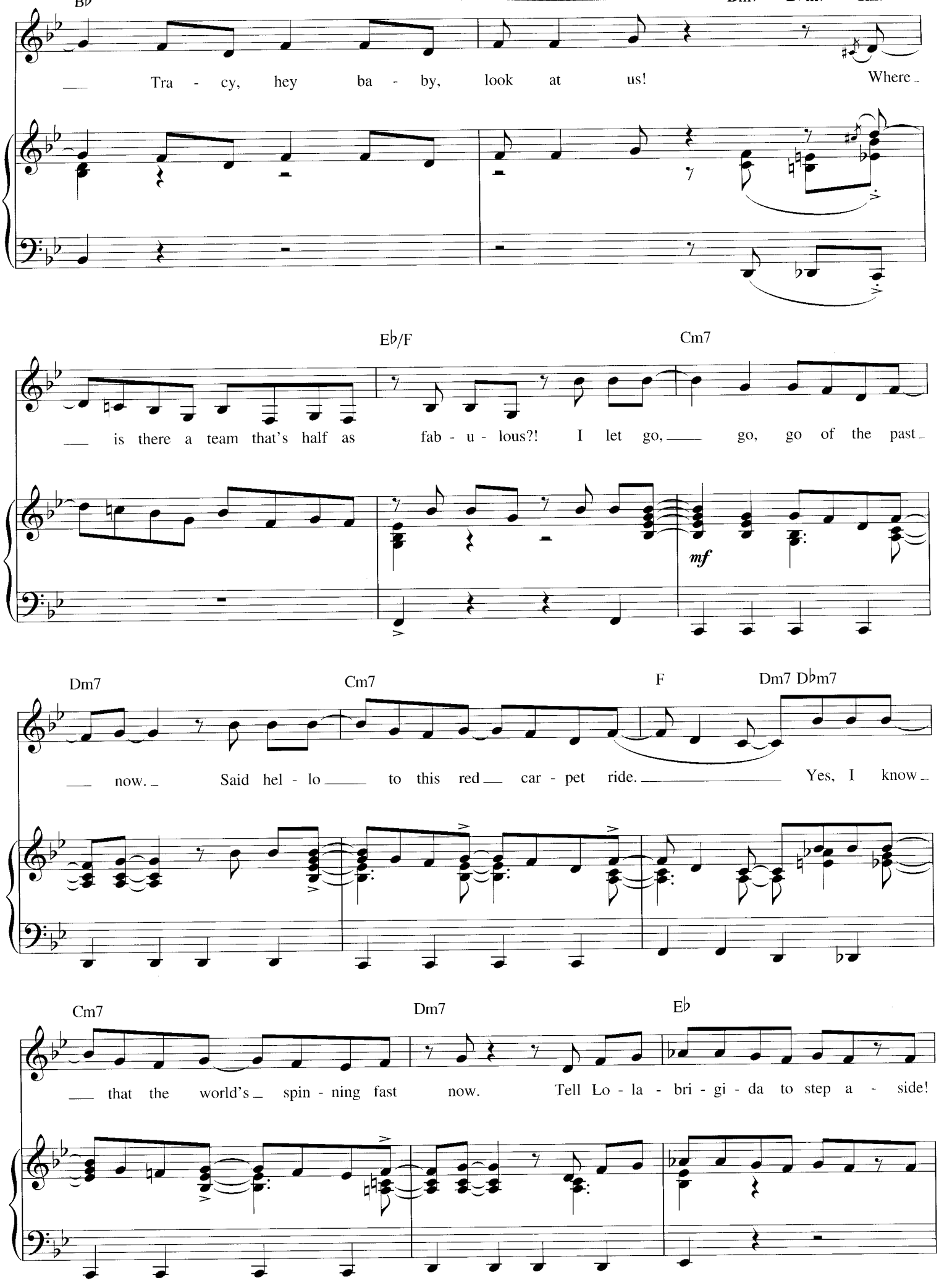
B♭
Tra - cy, hey ba - by, look at us!
Where
E♭/F
Cm7
is there a team that's half as fab - u - lous?! I let go, go, go of the past
mf
Dm7
Cm7
F
Dm7 D♭m7
now. Said hel - lo to this red car - pet ride. Yes, I know
Cm7
Dm7
E♭
that the world's spin - ning fast now. Tell Lo - la - bri - gi - da to step a - side!

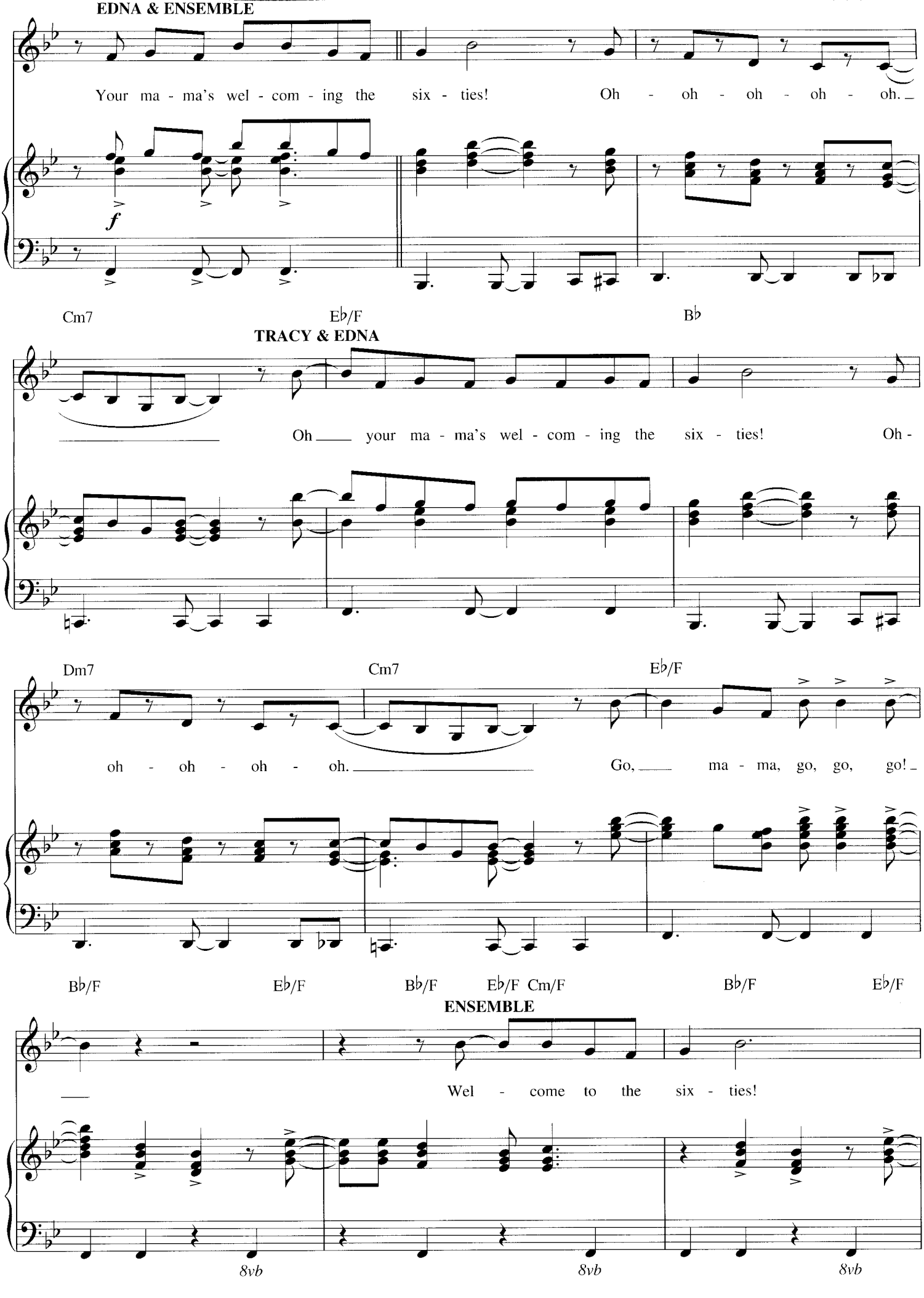
EDNA & ENSEMBLE
Your ma - ma's wel - com - ing the six - ties! Oh - oh - oh - oh - oh.
f
Cm7
E♭/F
B♭
TRACY & EDNA
Oh your ma - ma's wel - com - ing the six - ties! Oh -
Dm7
Cm7
E♭/F
oh - oh - oh - oh. Go, ma - ma, go, go, go!
B♭/F
E♭/F
B♭/F
E♭/F Cm/F
B♭/F
E♭/F
ENSEMBLE
Wel - come to the six - ties!
8vb
8vb
8vb

O - pen the door for the girl

8vb

B/F♯ E/F♯

who has more, she's a star! Tra - cy, go, go, go!

ff

F♯7sus B D♯m7

EVERYONE

Hey, ma - ma, wel - come to the six - ties! Oh - oh - oh - oh - oh.

sfz

C♯m7 E/F♯ B

Oh ma - ma, wel - come to the six - ties! Oh -

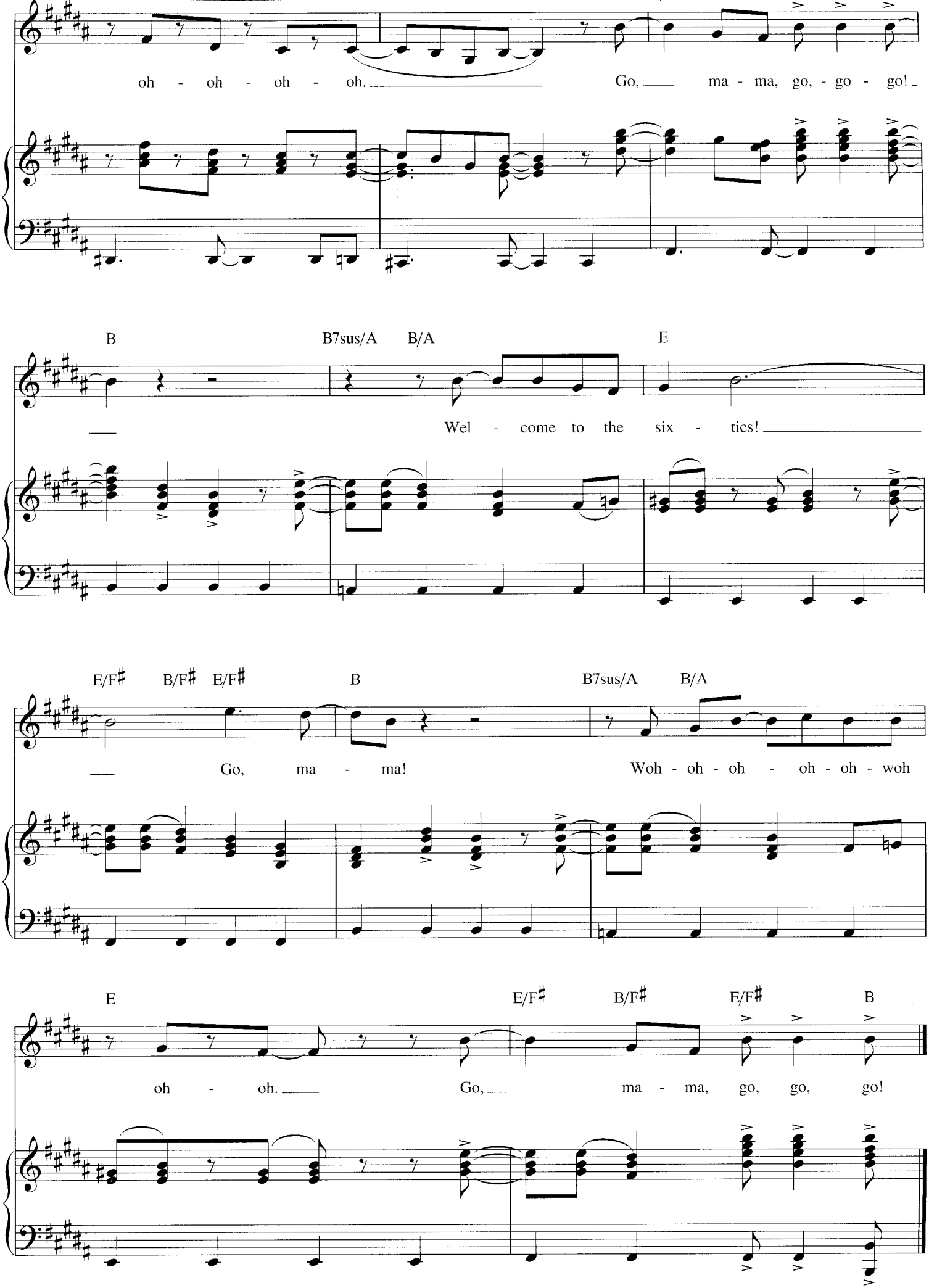
oh - oh - oh - oh.
Go, ma - ma, go, - go - go!
B
B7sus/A
B/A
E
Wel - come to the six - ties!
E/F♯
B/F♯
E/F♯
B
B7sus/A
B/A
Go, ma - ma!
Woh - oh - oh - oh - oh - woh
E
E/F♯
B/F♯
E/F♯
B
oh - oh.
Go, ma - ma, go, go, go!

WHAT I DID FOR LOVE

from A CHORUS LINE

Music by MARVIN HAMLIS
Lyric by EDWARD KLEB

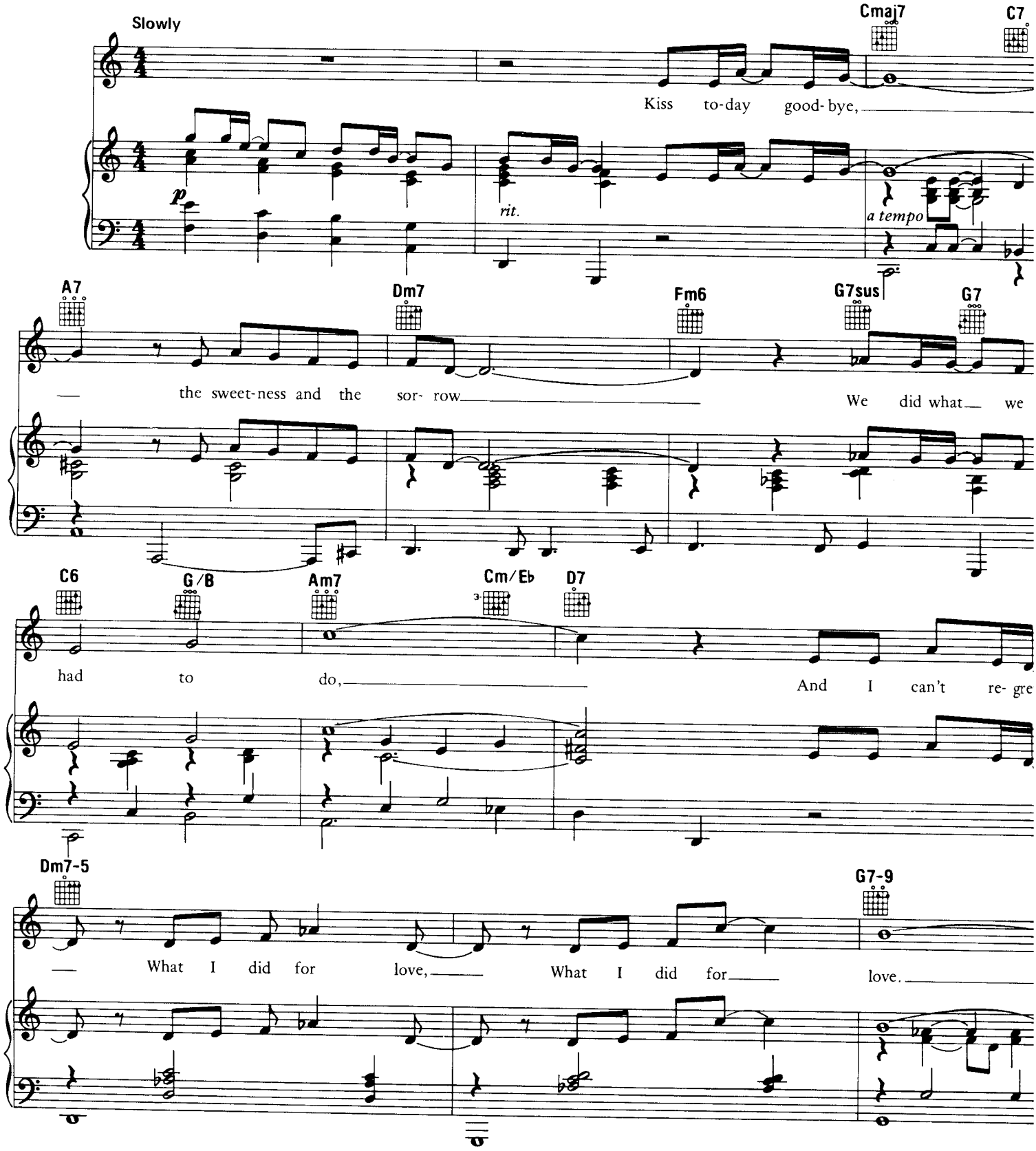

© 1975 (Renewed) MARVIN HAMLISCH and EDWARD KLEBAN

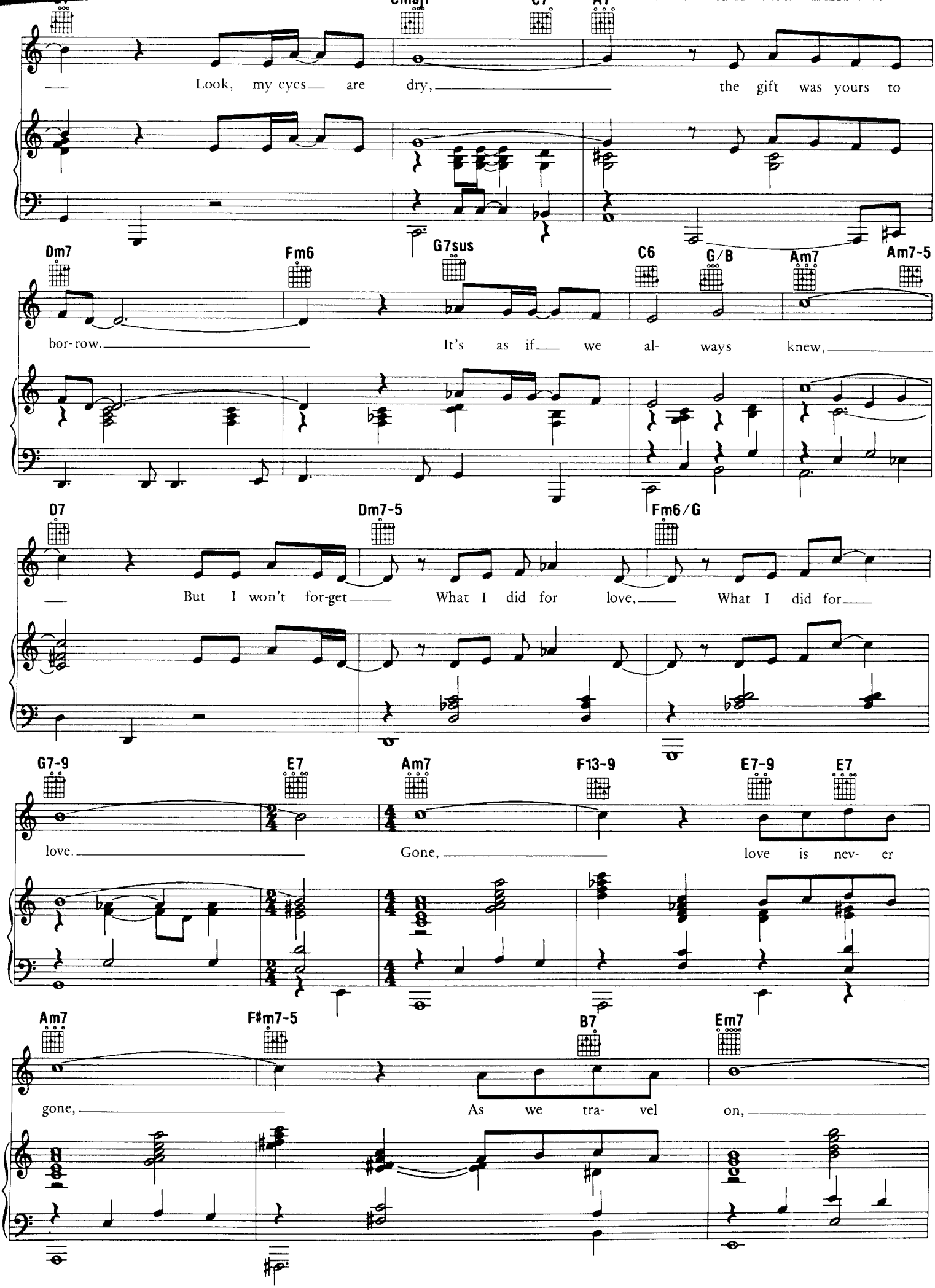
Look, my eyes are dry, the gift was yours to
Dm7 Fm6 G7sus C6 G/B Am7 Am7-5
bor-row. It's as if we al- ways knew,
D7 Dm7-5 Fm6/G
But I won't for-get What I did for love, What I did for
G7-9 E7 Am7 F13-9 E7-9 E7
love. Gone, love is nev- er
Am7 F#m7-5 B7 Em7
gone, As we tra- vel on,

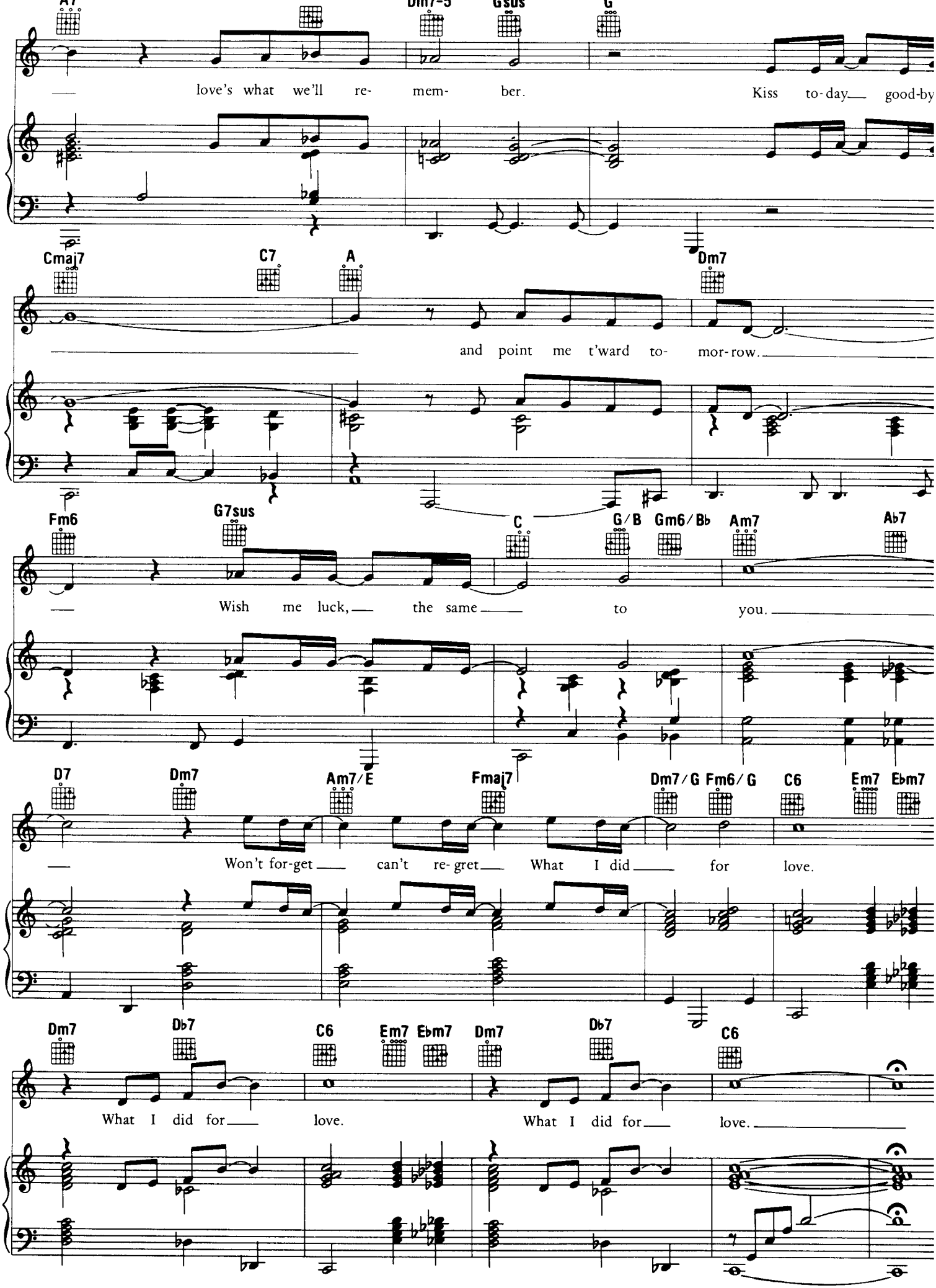
A7
Dm7-5
Gsus
G
love's what we'll re- mem- ber.
Kiss to-day good-by
Cmaj7
C7
A
Dm7
and point me t'ward to- mor-row.
Fm6
G7sus
C
G/B
Gm6/B♭
Am7
A♭7
Wish me luck, the same to you.
D7
Dm7
Am7/E
Fmaj7
Dm7/G
Fm6/G
C6
Em7
E♭m7
Won't for-get can't re- gret What I did for love.
Dm7
D♭7
C6
Em7
E♭m7
Dm7
D♭7
C6
What I did for love.
What I did for love.

WHEN YOU GOT IT, FLAUNT IT

from THE PRODUCERS

Music and Lyrics by
MEL BROOKS

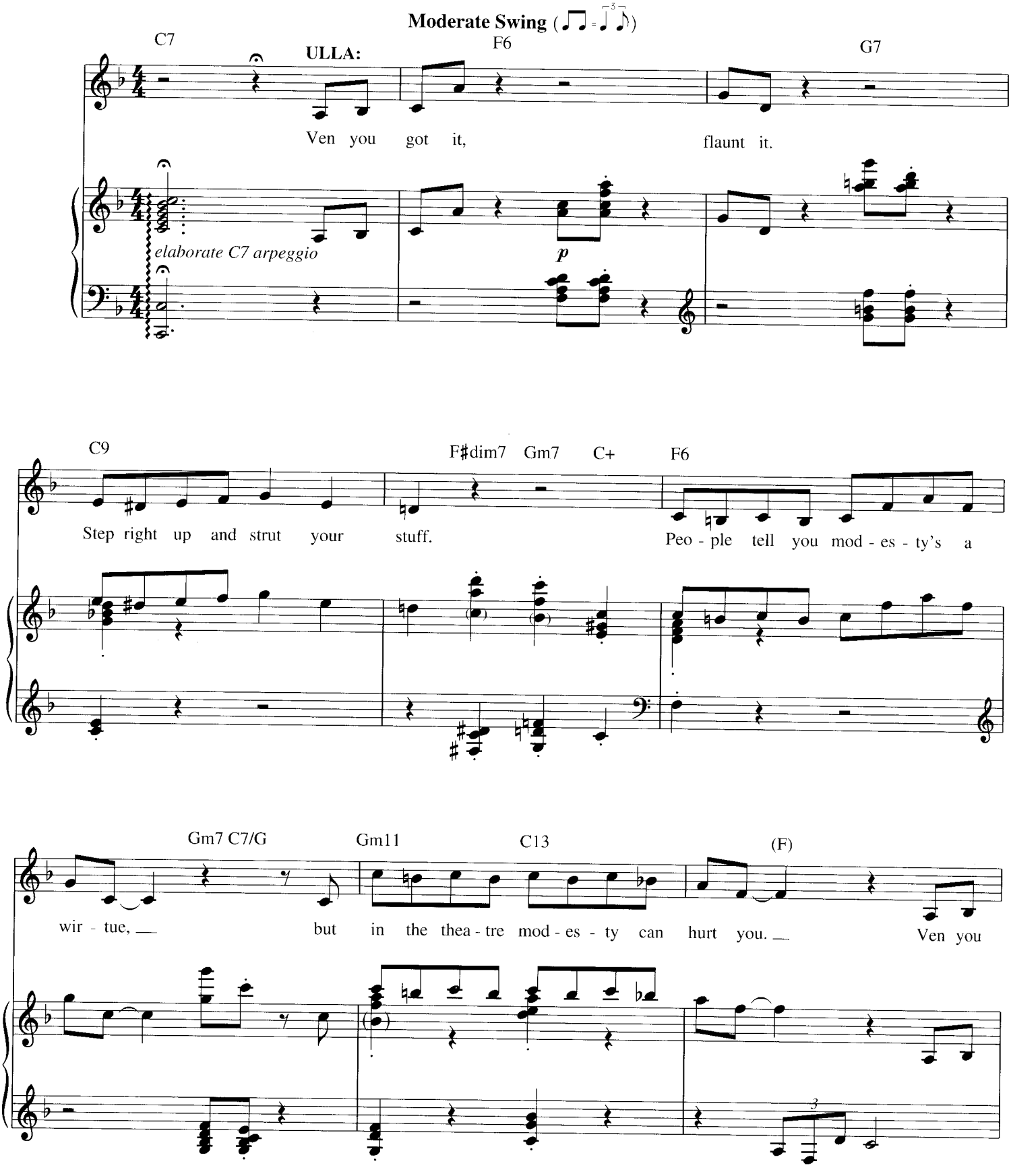

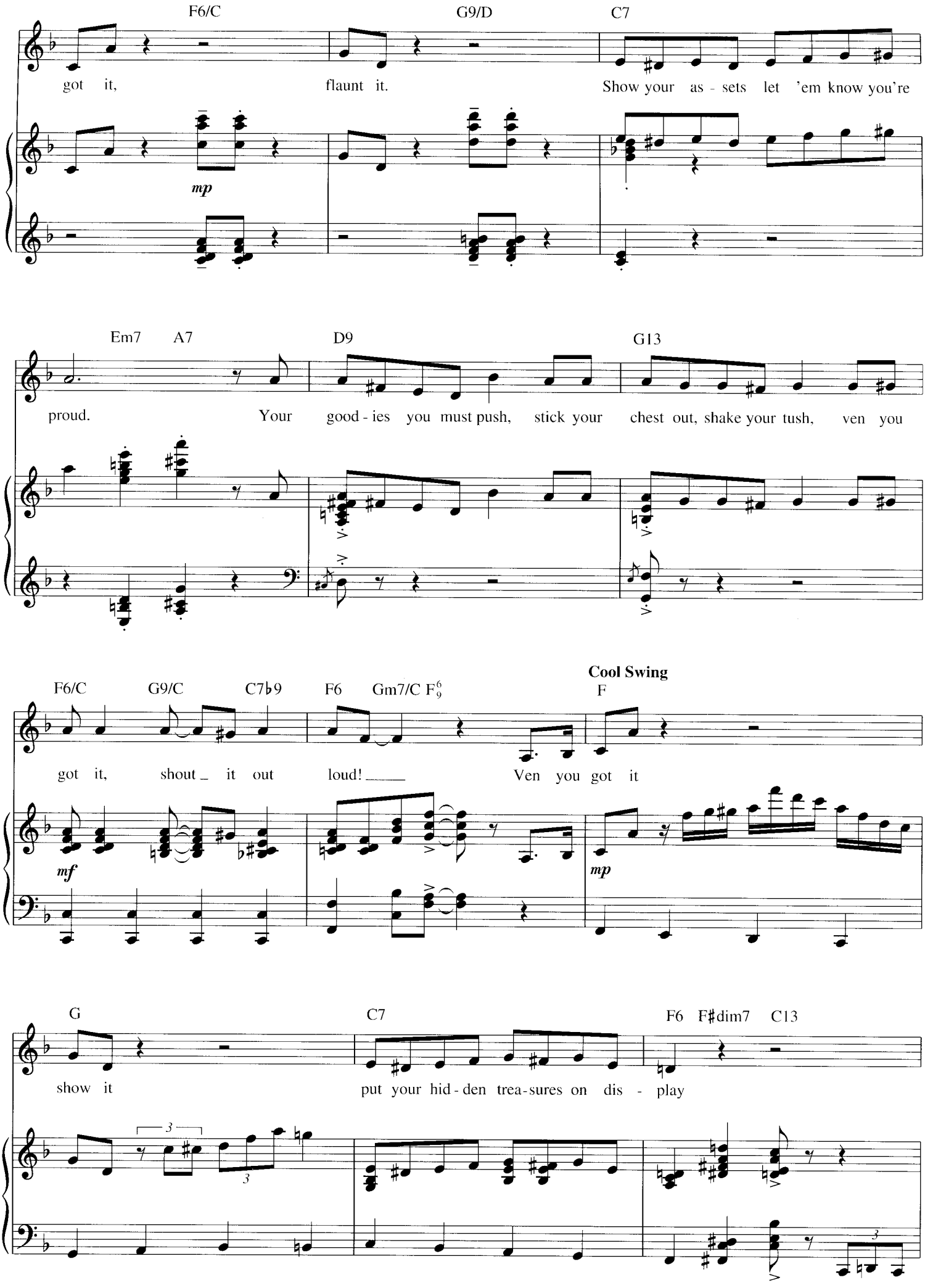
F6/C
G9/D
C7
got it,
flaunt it.
Show your as - sets let 'em know you're
mp
Em7
A7
D9
G13
proud.
Your good - ies you must push, stick your chest out, shake your tush, ven you
F6/C
G9/C
C7♭9
F6
Gm7/C F$_9^6$
Cool Swing
F
got it,
shout _ it out
loud! ____
Ven you got it
mf
mp
G
C7
F6
F♯dim7
C13
show it
put your hid - den trea - sures on dis - play
3
3

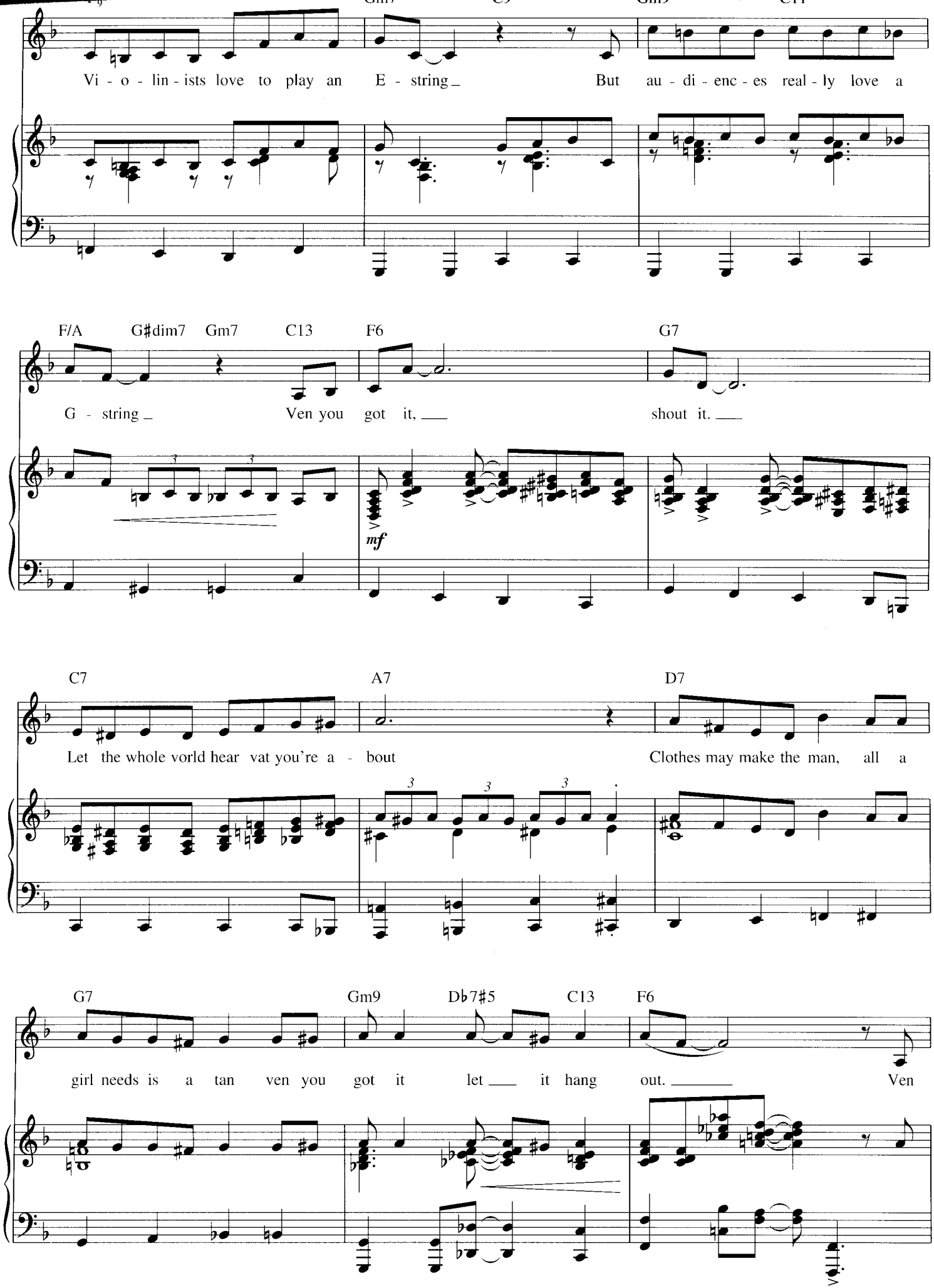
Vi - o - lin - ists love to play an E - string_ But au - di - enc - es real - ly love a
F/A G♯dim7 Gm7 C13 F6 G7
G - string_ Ven you got it, ___ shout it. ___
mf
C7 A7 D7
Let the whole vorld hear vat you're a - bout Clothes may make the man, all a
G7 Gm9 D♭7♯5 C13 F6
girl needs is a tan ven you got it let ___ it hang out. ___ Ven

Sweetly

Em7♭5 A7 Dm A7♭9/D Dm Em7♭5 A7

straight 8ths

I was yust a lit - tle girl in Sve - den ___ my thought-ful mo - ther gave me this ad -

mp

Dm Dm7 G7 C6 Am7

vice: If na - ture bles - ses you from top to bot - tom, ___

6 *8va*

Swing! (♩♪ = ♩³♪)

Dm11 G13 C13

show that top to bot - tom, don't think twice. ___ Don't think

3 3

mf

A♭m9/D♭ D♭13 A♭m/D♭ B♭m/C♭ C♭/B♭ D♭/A♭

twice. ___ Ven you

f

3 3 3 3 3 3 3 3

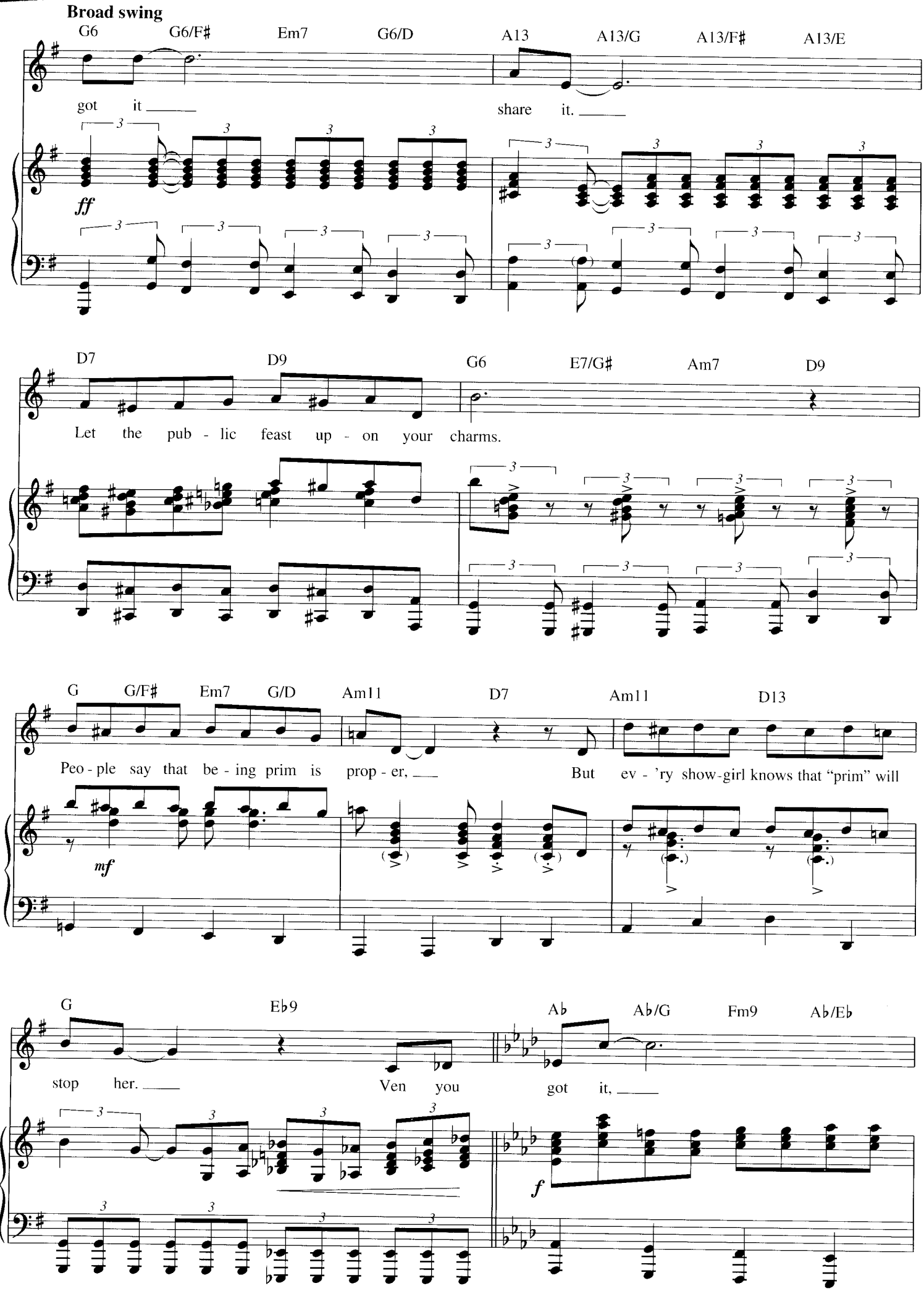
Broad swing
G6 G6/F♯ Em7 G6/D A13 A13/G A13/F♯ A13/E
got it share it.
ff
D7 D9 G6 E7/G♯ Am7 D9
Let the pub - lic feast up - on your charms.
G G/F♯ Em7 G/D Am11 D7 Am11 D13
Peo - ple say that be - ing prim is prop - er, But ev - 'ry show-girl knows that "prim" will
mf
G E♭9 A♭ A♭/G Fm9 A♭/E♭
stop her. Ven you got it,
f

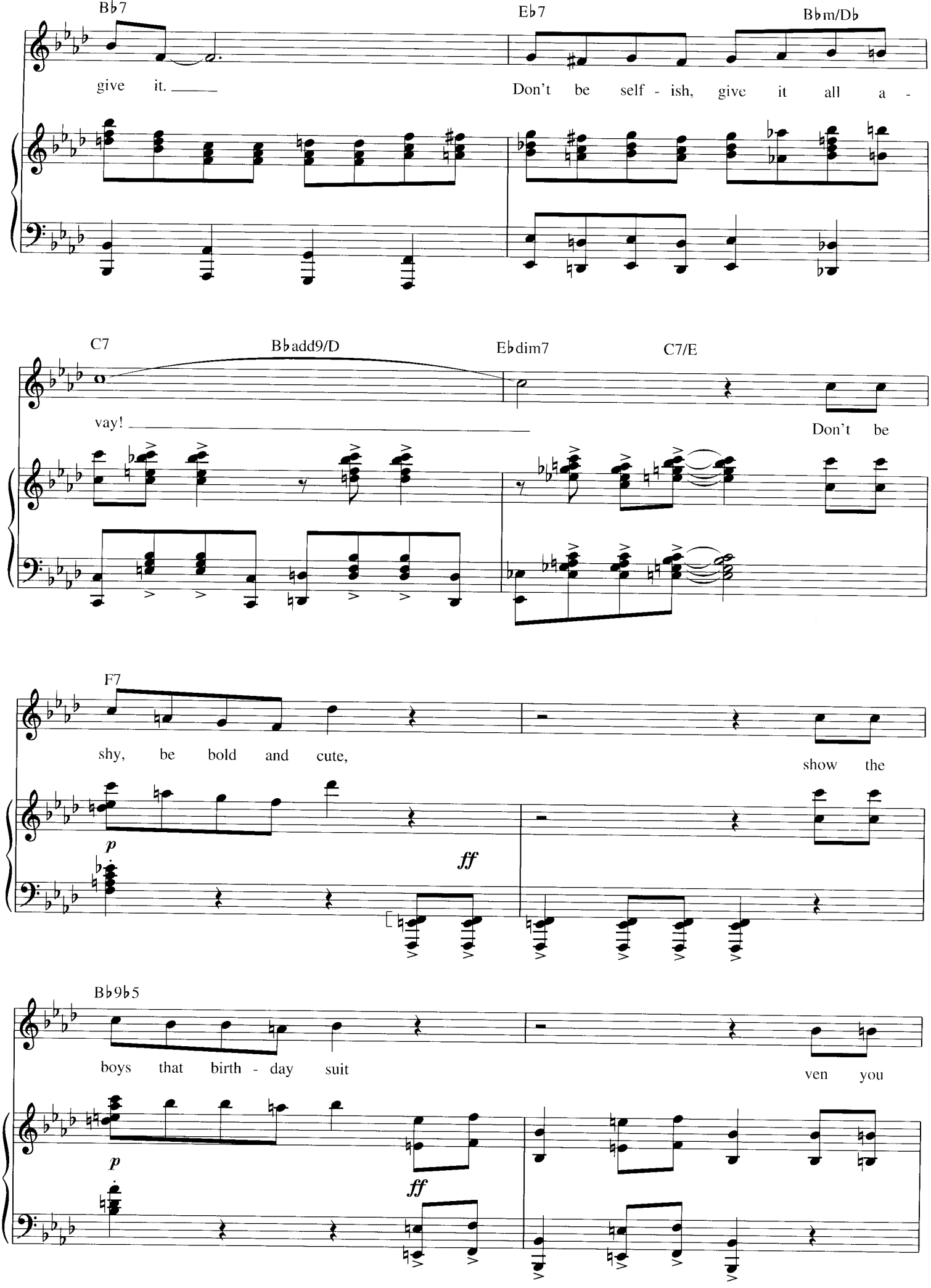
B♭7
E♭7
B♭m/D♭
give it.
Don't be self - ish, give it all a -
C7
B♭add9/D
E♭dim7
C7/E
vay!
Don't be
F7
shy, be bold and cute,
show the
p
ff
B♭9♭5
boys that birth - day suit
ven you
p
ff

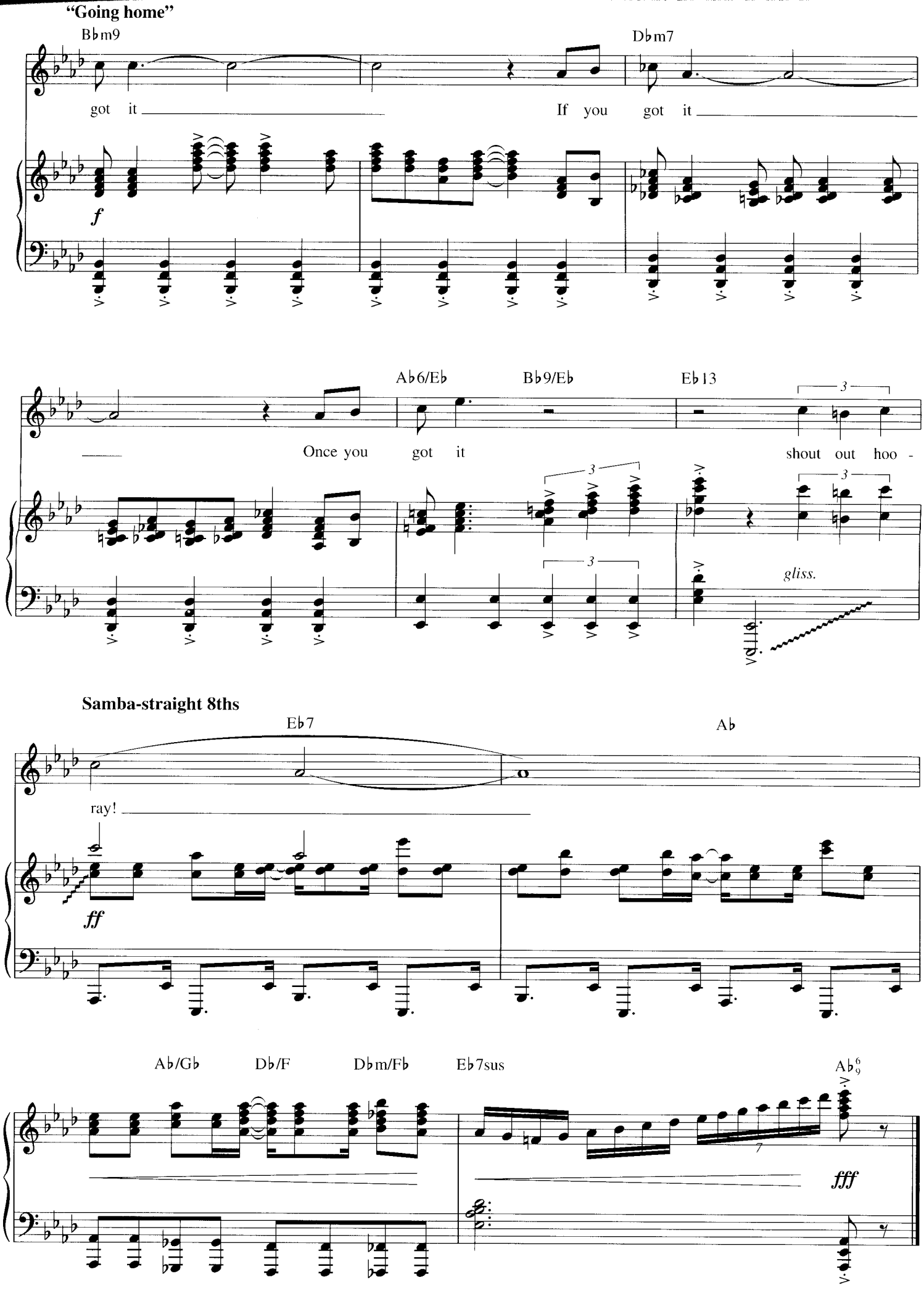
"Going home"
Bbm9
Dbm7
got it
If you got it
f
Ab6/Eb
Bb9/Eb
Eb13
Once you got it
shout out hoo -
3
gliss.
Samba-straight 8ths
Eb7
Ab
ray!
ff
Ab/Gb
Db/F
Dbm/Fb
Eb7sus
Ab6/9
fff

WHO WILL LOVE ME AS I AM?

from SIDE SHOW

Words by BILL RUSSELL
Music by HENRY KRIEGER

Ballad

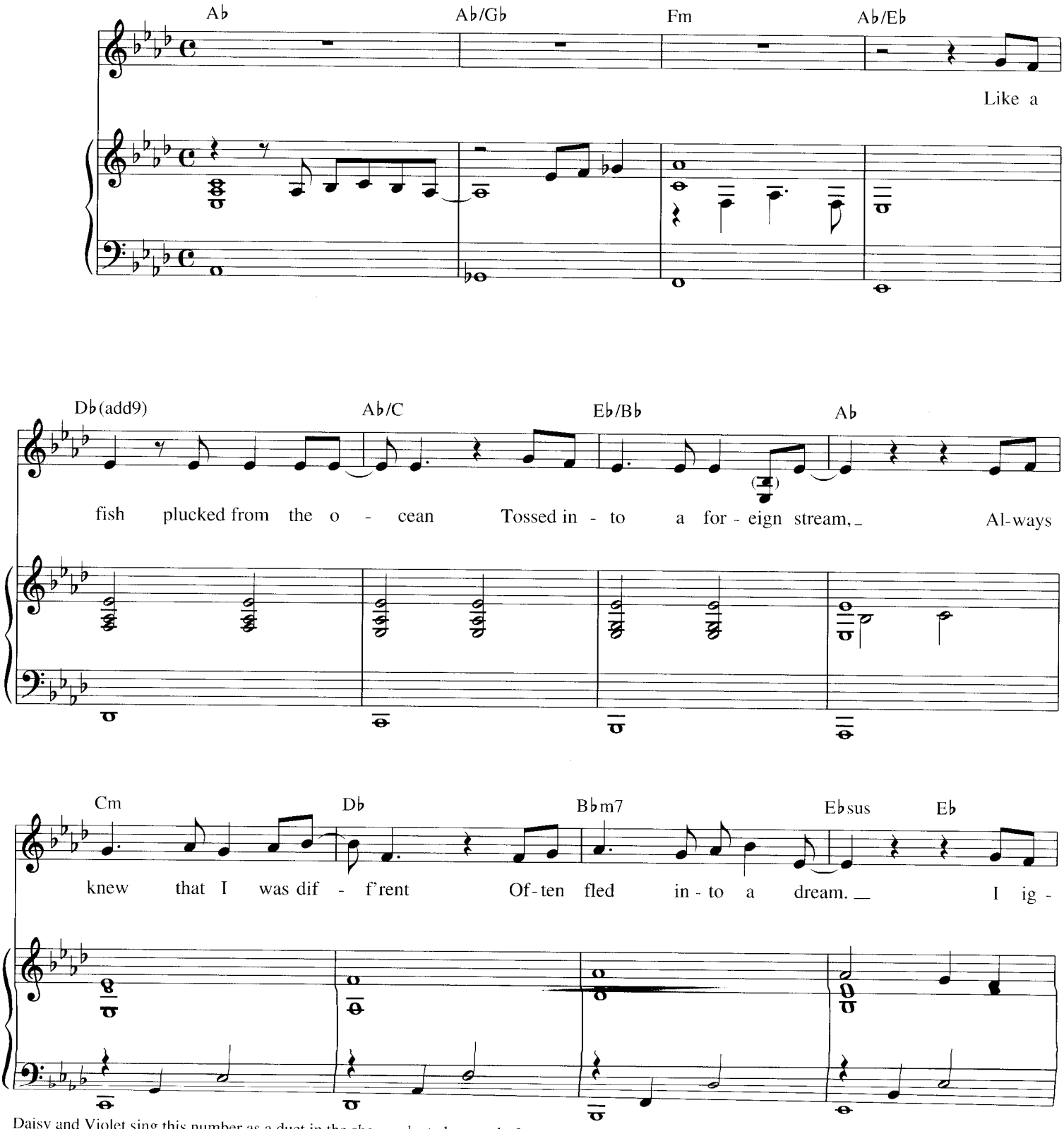

Daisy and Violet sing this number as a duet in the show; adapted as a solo for this edition.

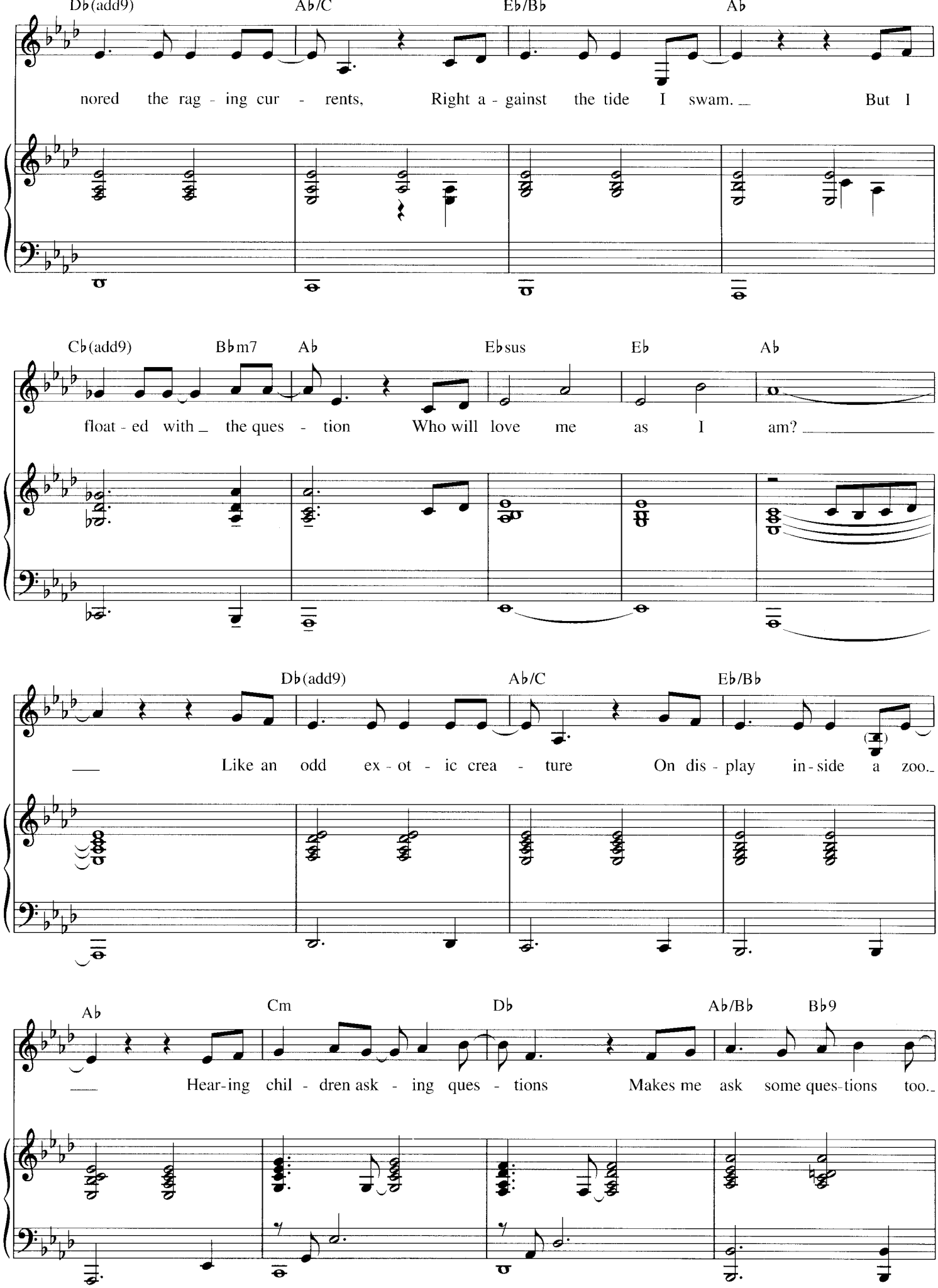
Db(add9) Ab/C Eb/Bb Ab
nored the rag - ing cur - rents, Right a - gainst the tide I swam. But I
Cb(add9) Bbm7 Ab Ebsus Eb Ab
float - ed with the ques - tion Who will love me as I am?
Db(add9) Ab/C Eb/Bb
Like an odd ex - ot - ic crea - ture On dis - play in - side a zoo.
Ab Cm Db Ab/Bb Bb9
Hear - ing chil - dren ask - ing ques - tions Makes me ask some ques - tions too.

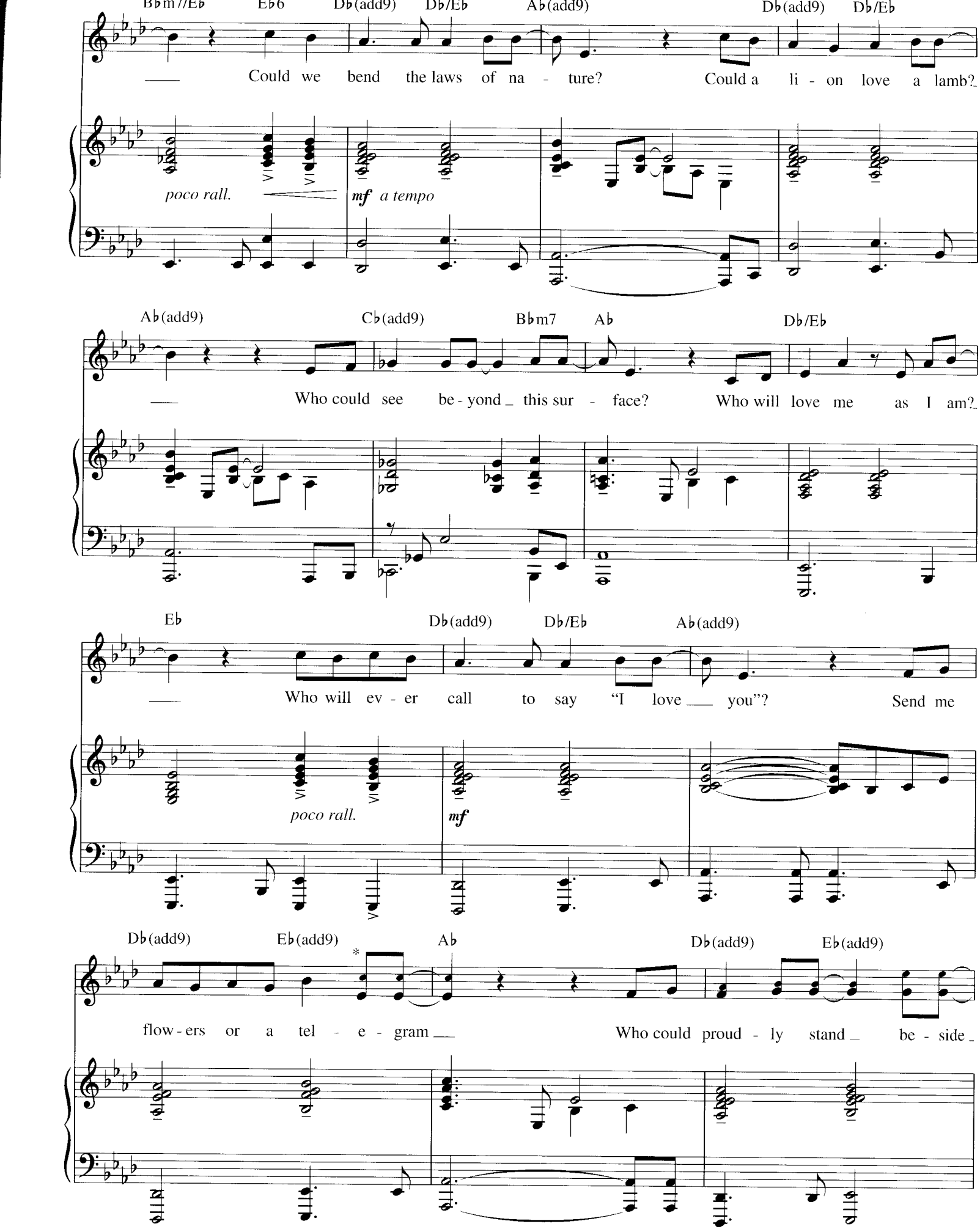

*optional duet part

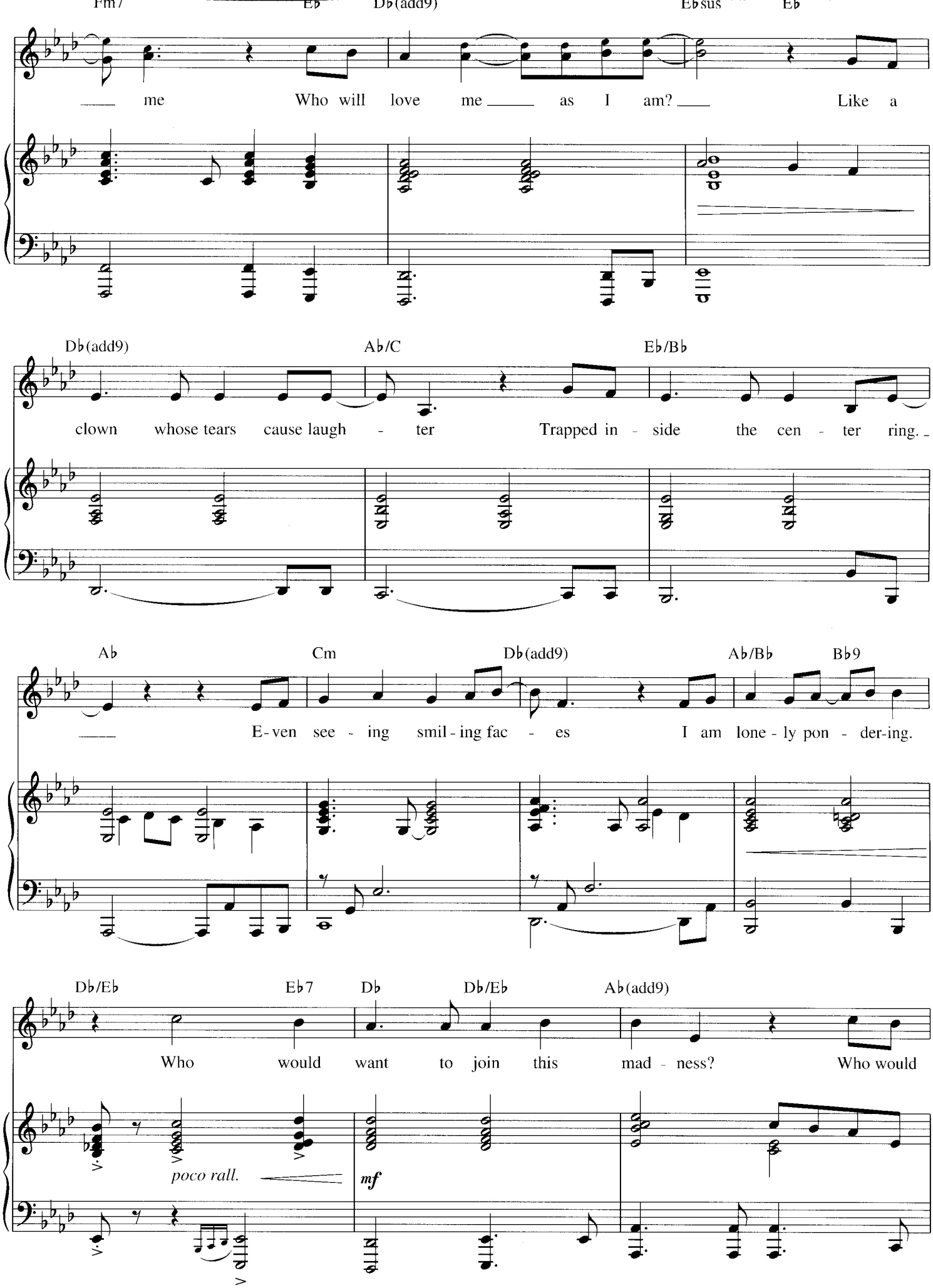
Fm7
Eb
Db(add9)
Ebsus
Eb
me
Who will love me as I am?
Like a
Db(add9)
Ab/C
Eb/Bb
clown whose tears cause laugh - ter
Trapped in - side the cen - ter ring.
Ab
Cm
Db(add9)
Ab/Bb
Bb9
E-ven see - ing smil - ing fac - es
I am lone - ly pon - der-ing.
Db/Eb
Eb7
Db
Db/Eb
Ab(add9)
Who would want to join this mad - ness?
Who would
poco rall.
mf

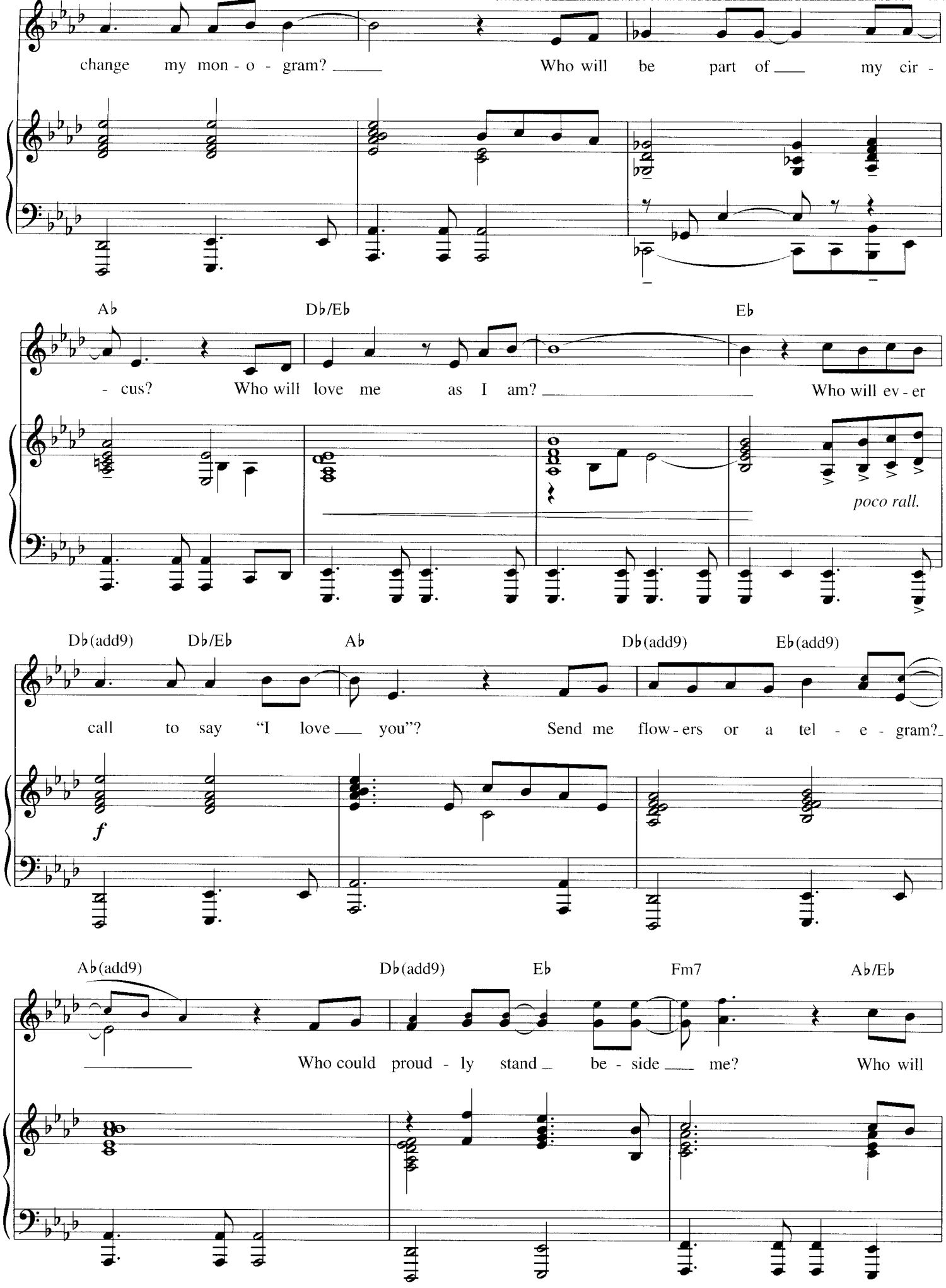
change my mon - o - gram? Who will be part of my cir -
Ab
Db/Eb
Eb
- cus? Who will love me as I am? Who will ev - er
poco rall.
Db(add9)
Db/Eb
Ab
Db(add9)
Eb(add9)
call to say "I love you"? Send me flow - ers or a tel - e - gram?
f
Ab(add9)
Db(add9)
Eb
Fm7
Ab/Eb
Who could proud - ly stand be - side me? Who will

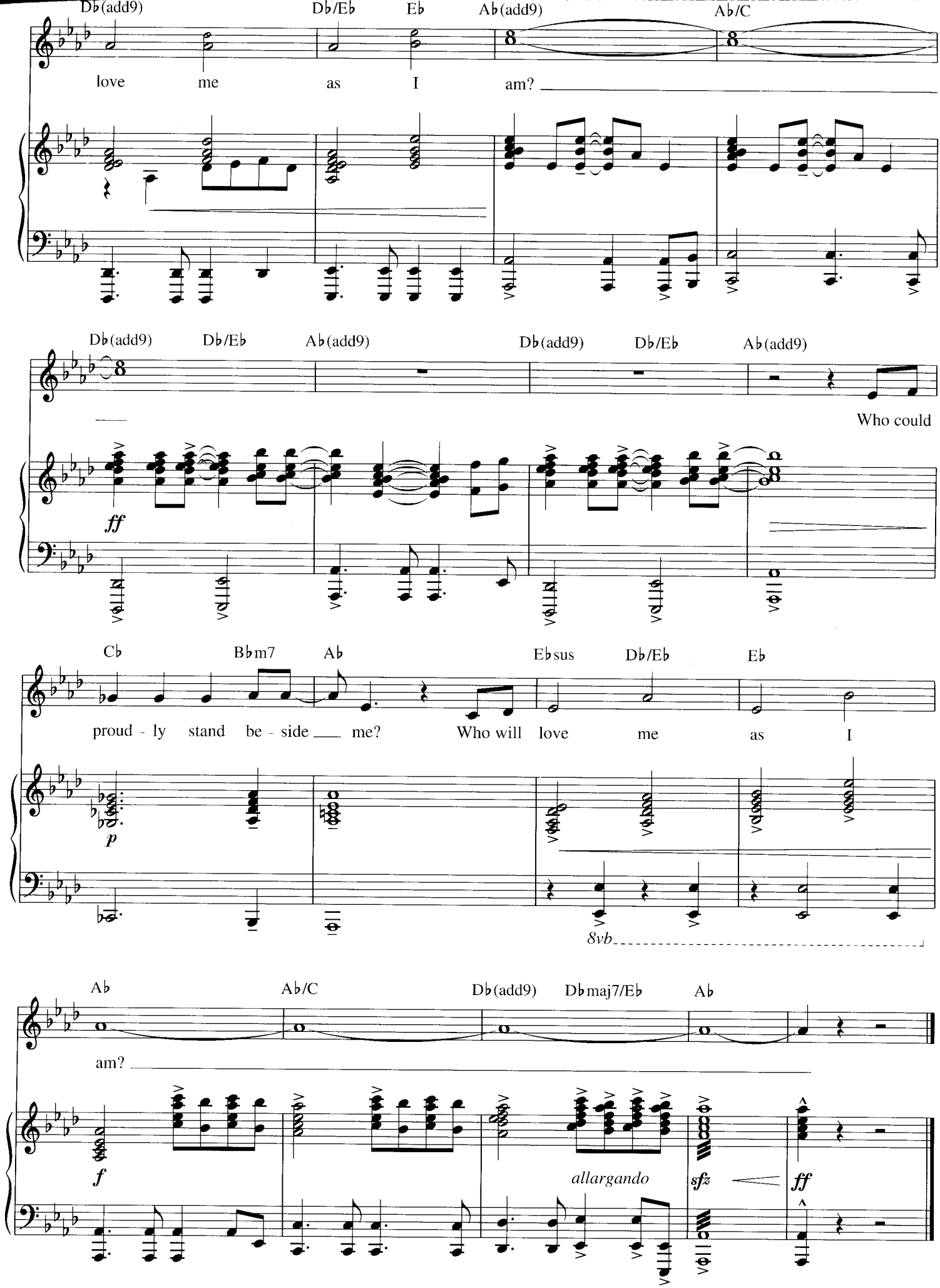
Db(add9)
Db/Eb
Eb
Ab(add9)
Ab/C
love me as I am?
Db(add9)
Db/Eb
Ab(add9)
Db(add9)
Db/Eb
Ab(add9)
Who could
ff
Cb
Bbm7
Ab
Ebsus
Db/Eb
Eb
proud - ly stand be - side me? Who will love me as I
p
8vb
Ab
Ab/C
Db(add9)
Dbmaj7/Eb
Ab
am?
f
allargando
sfz
ff

WITH A SONG IN MY HEART

from SPRING IS HERE

Words by LORENZ HART
Music by RICHARD RODGERS

Moderately

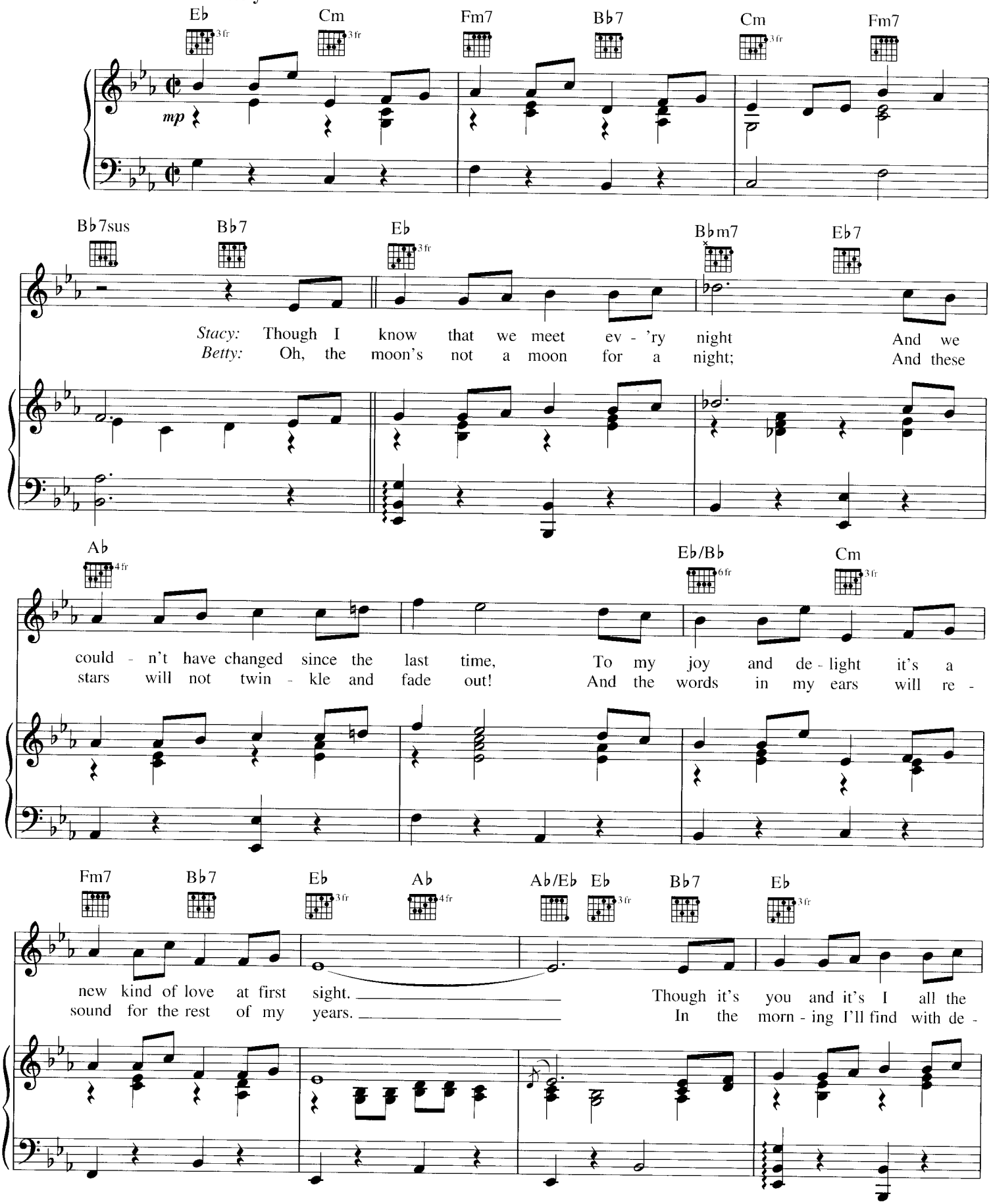

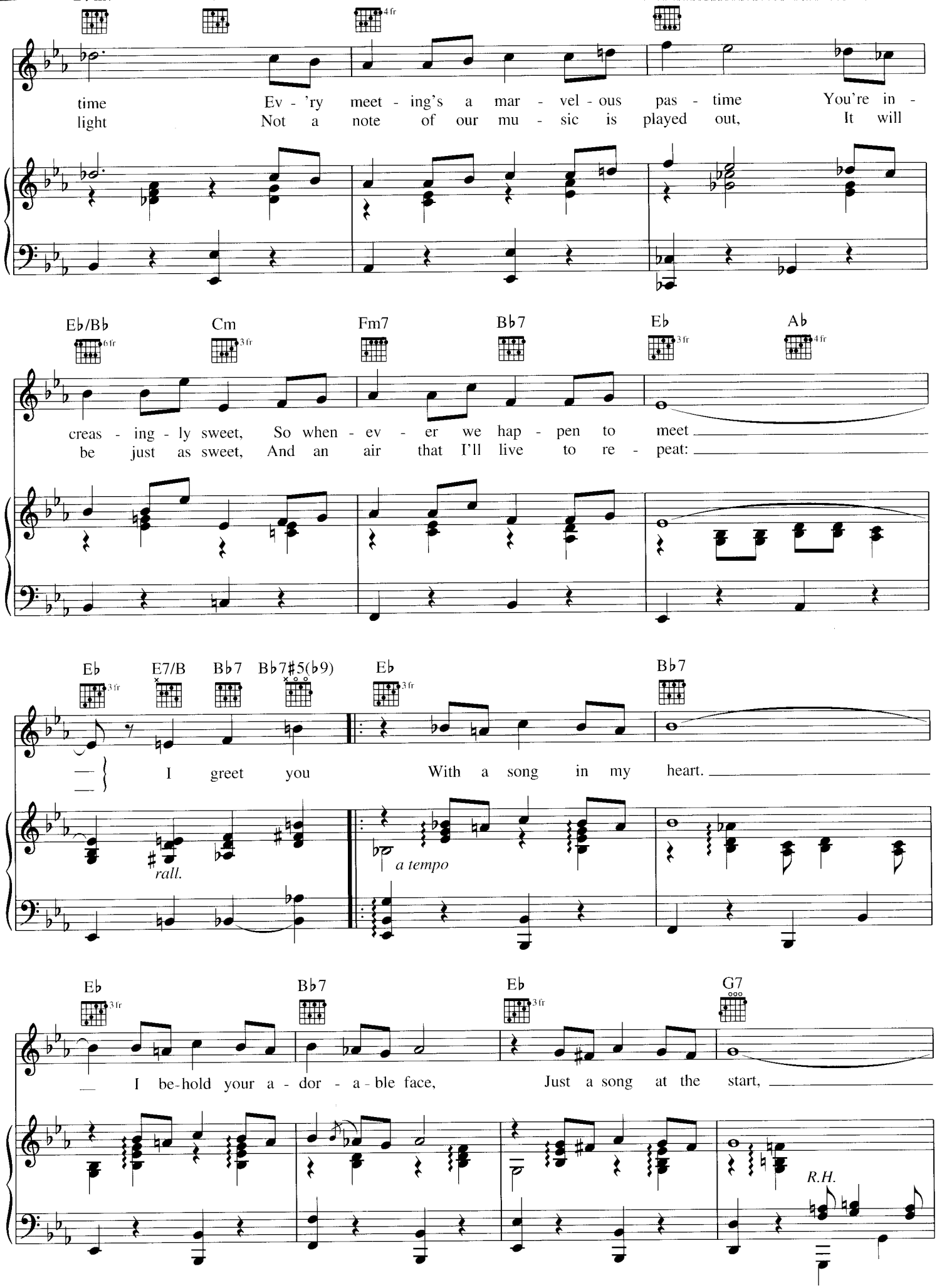
time Ev - 'ry meet - ing's a mar - vel - ous pas - time You're in -
light Not a note of our mu - sic is played out, It will
Eb/Bb 6fr
Cm 3fr
Fm7
Bb7
Eb 3fr
Ab 4fr
creas - ing - ly sweet, So when - ev - er we hap - pen to meet
be just as sweet, And an air that I'll live to re - peat:
Eb 3fr
E7/B
Bb7
Bb7#5(b9)
Eb 3fr
Bb7
I greet you With a song in my heart.
rall.
a tempo
Eb 3fr
Bb7
Eb 3fr
G7
I be-hold your a - dor - a - ble face, Just a song at the start,
R.H.

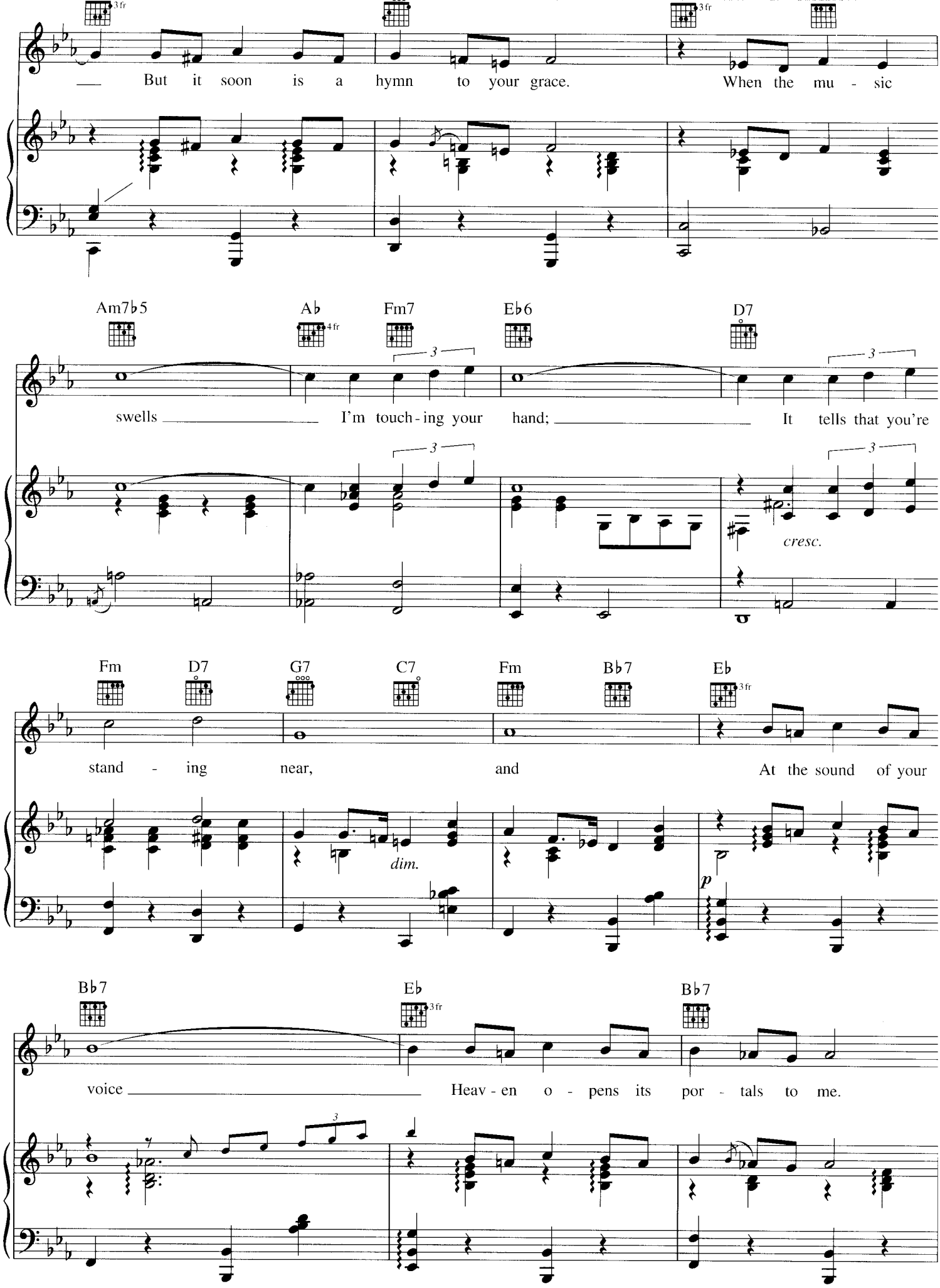
But it soon is a hymn to your grace. When the mu - sic
Am7♭5
A♭
Fm7
E♭6
D7
swells I'm touch - ing your hand; It tells that you're
cresc.
Fm
D7
G7
C7
Fm
B♭7
E♭
stand - ing near, and At the sound of your
dim.
p
B♭7
E♭
B♭7
voice Heav - en o - pens its por - tals to me.

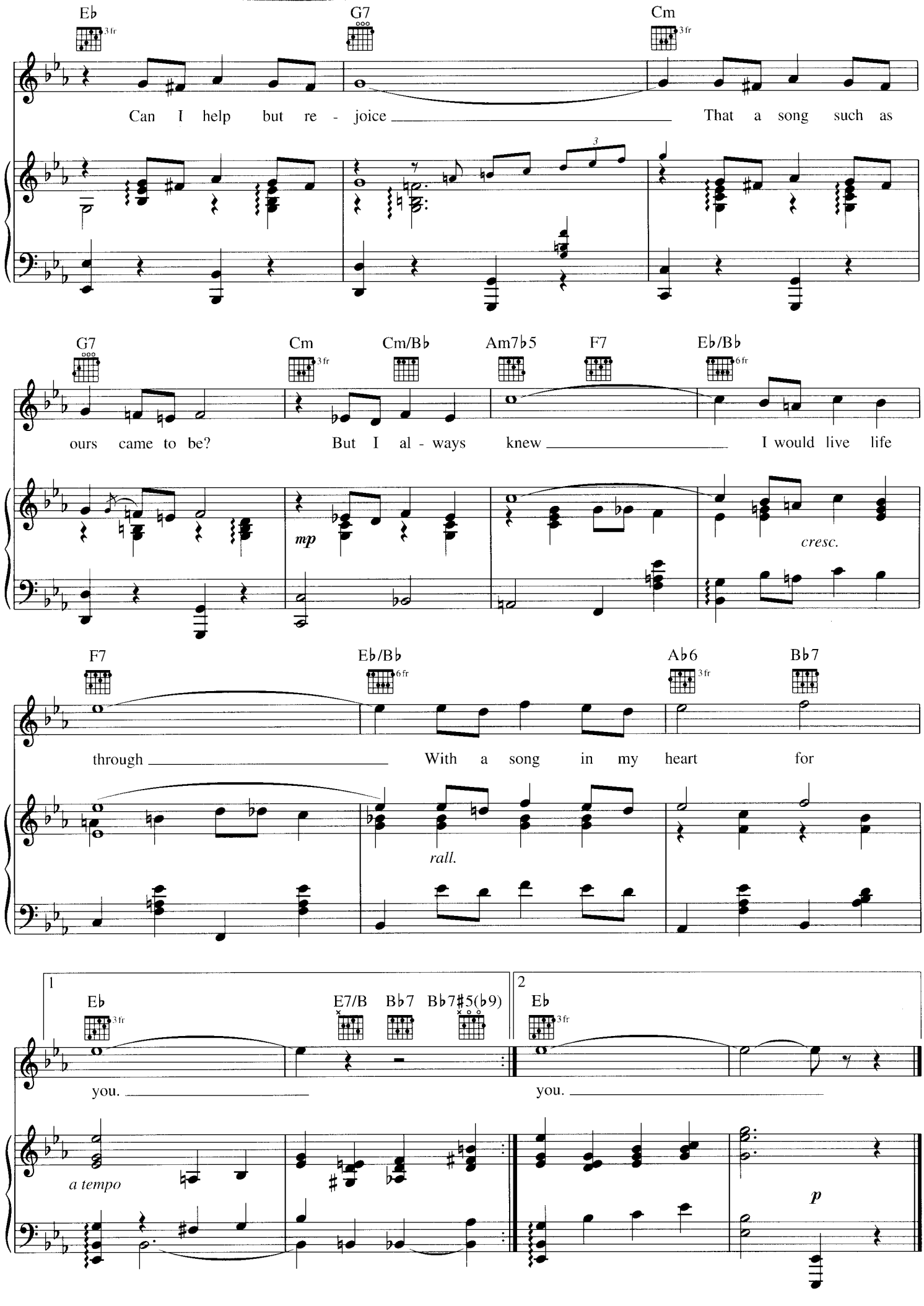
Eb
3fr
G7
Cm
3fr
Can I help but re - joice That a song such as
G7
Cm
3fr
Cm/Bb
Am7b5
F7
Eb/Bb
6fr
ours came to be? But I al - ways knew I would live life
mp
cresc.
F7
Eb/Bb
6fr
Ab6
3fr
Bb7
through With a song in my heart for
rall.
1
Eb
3fr
E7/B
Bb7
Bb7#5(b9)
you.
2
Eb
3fr
you.
a tempo
p

WITH ONE LOOK

from SUNSET BOULEVARD

Music by ANDREW LLOYD WEBBER
Lyrics by DON BLACK
and CHRISTOPHER HAMPTON,
with contributions by AMY POWERS

Lento moderato

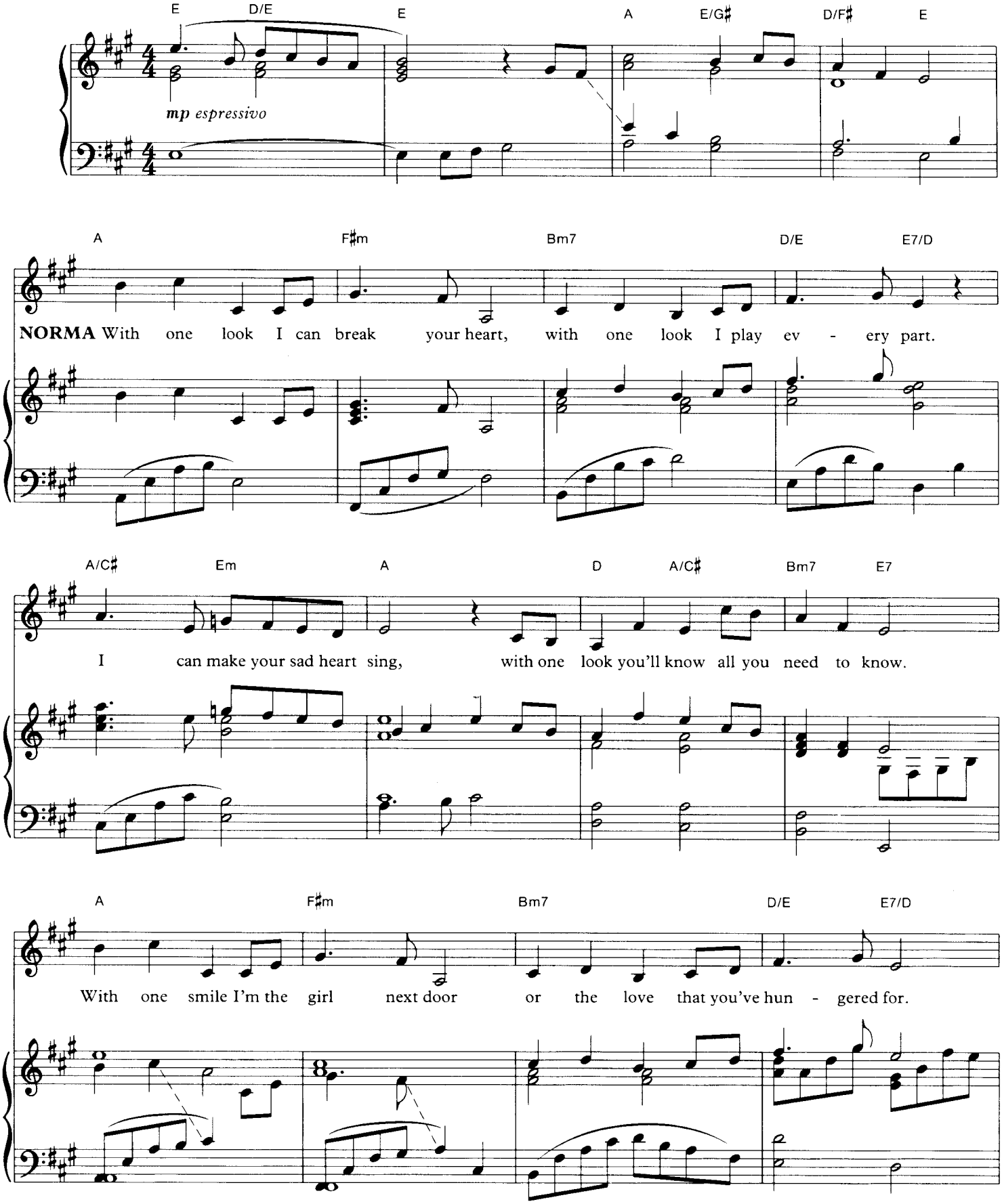

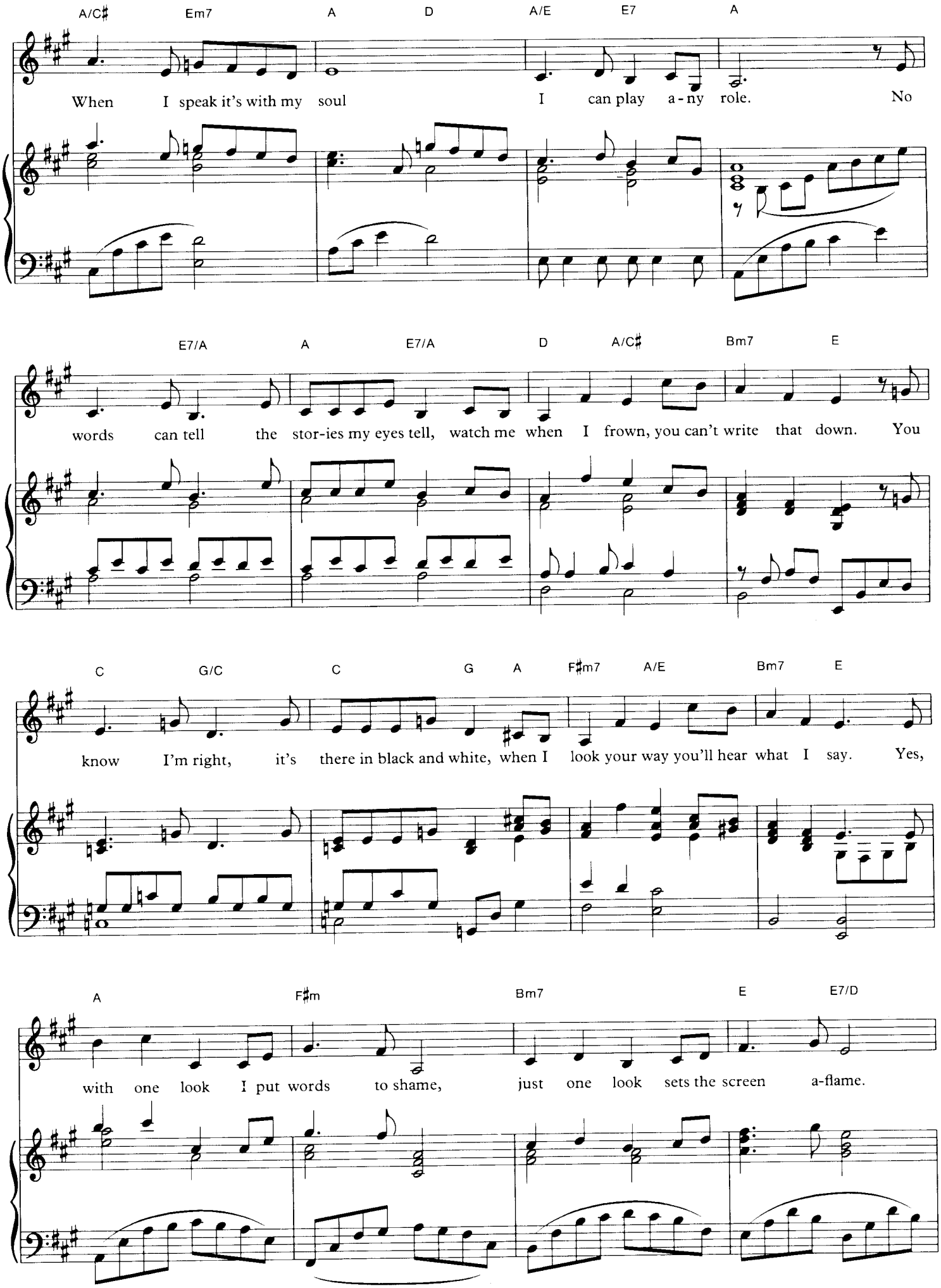
A/C♯ Em7 A D A/E E7 A
When I speak it's with my soul I can play a-ny role. No
E7/A A E7/A D A/C♯ Bm7 E
words can tell the stor-ies my eyes tell, watch me when I frown, you can't write that down. You
C G/C C G A F♯m7 A/E Bm7 E
know I'm right, it's there in black and white, when I look your way you'll hear what I say. Yes,
A F♯m Bm7 E E7/D
with one look I put words to shame, just one look sets the screen a-flame.

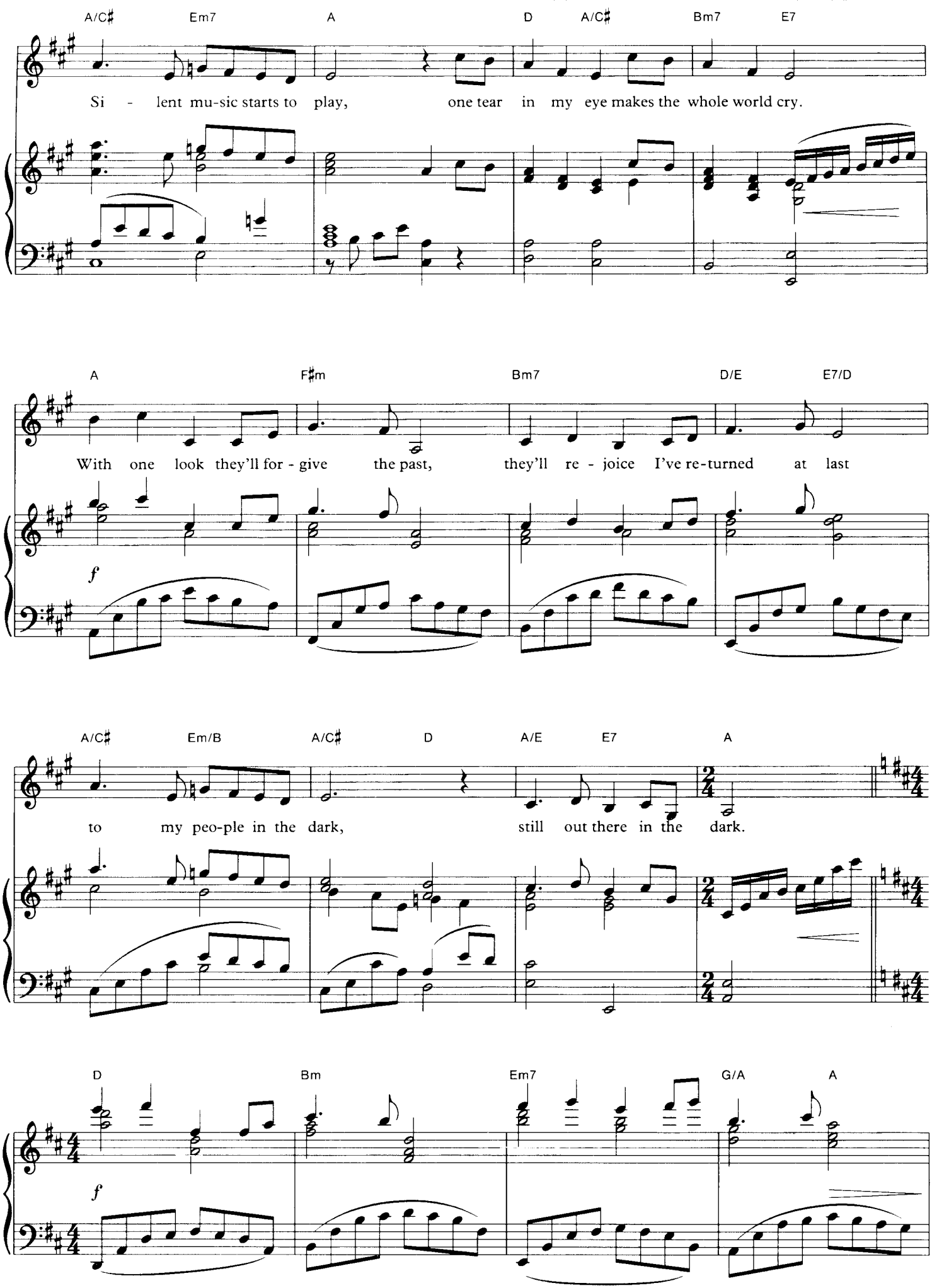
A/C♯ Em7 A D A/C♯ Bm7 E7
Si - lent mu-sic starts to play, one tear in my eye makes the whole world cry.
A F♯m Bm7 D/E E7/D
With one look they'll for - give the past, they'll re - joice I've re-turned at last
f
A/C♯ Em/B A/C♯ D A/E E7 A
to my peo-ple in the dark, still out there in the dark.
D Bm Em7 G/A A
f

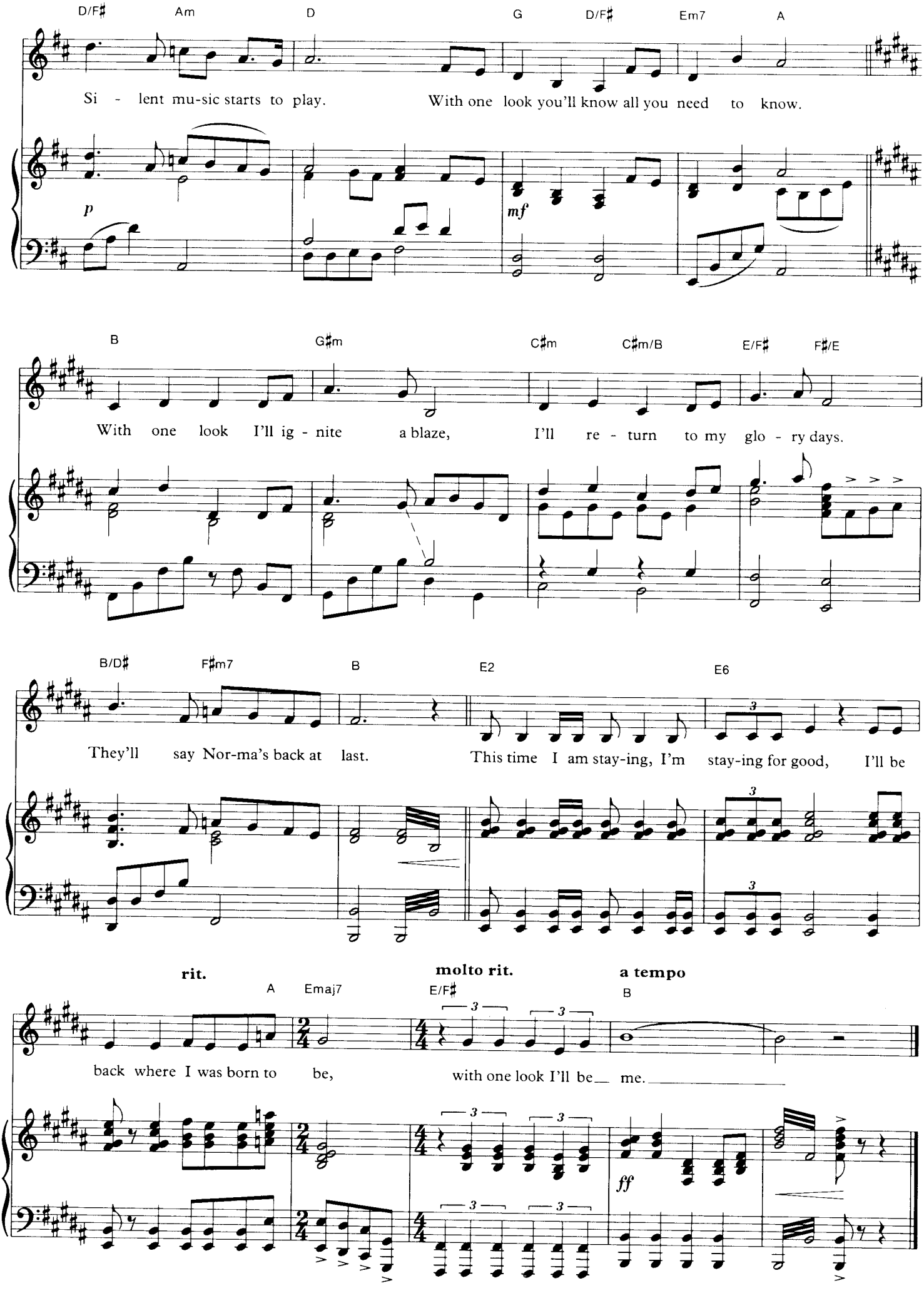
D/F♯ Am D G D/F♯ Em7 A
Si - lent mu-sic starts to play. With one look you'll know all you need to know.
p
mf
B G♯m C♯m C♯m/B E/F♯ F♯/E
With one look I'll ig - nite a blaze, I'll re - turn to my glo - ry days.
B/D♯ F♯m7 B E2 E6
They'll say Nor-ma's back at last. This time I am stay-ing, I'm stay-ing for good, I'll be
rit.
molto rit.
a tempo
A Emaj7 E/F♯ B
back where I was born to be, with one look I'll be me.
ff

WITHOUT YOU

from RENT

Words and Music by
JONATHAN LARSON

Moderately flowing

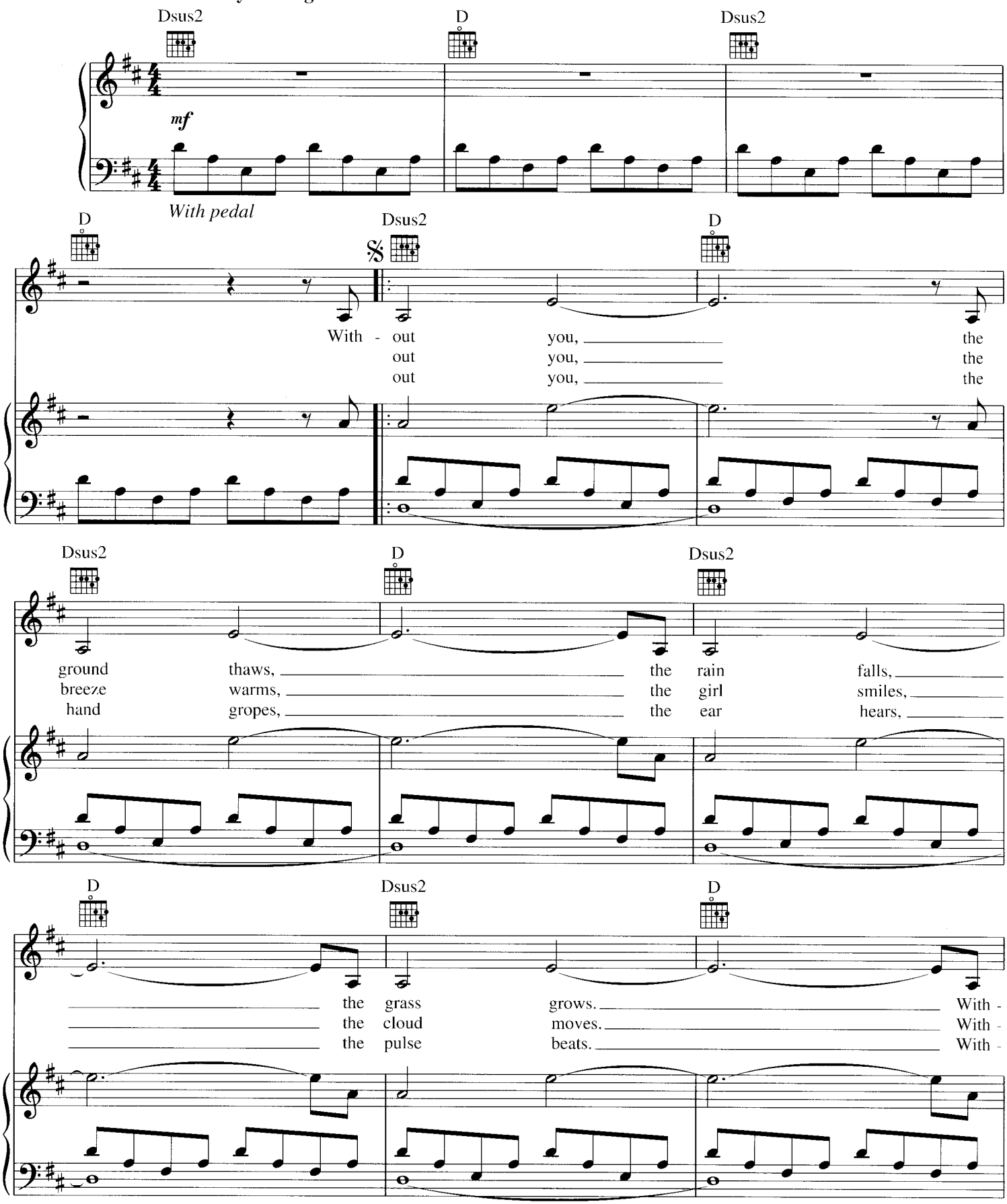

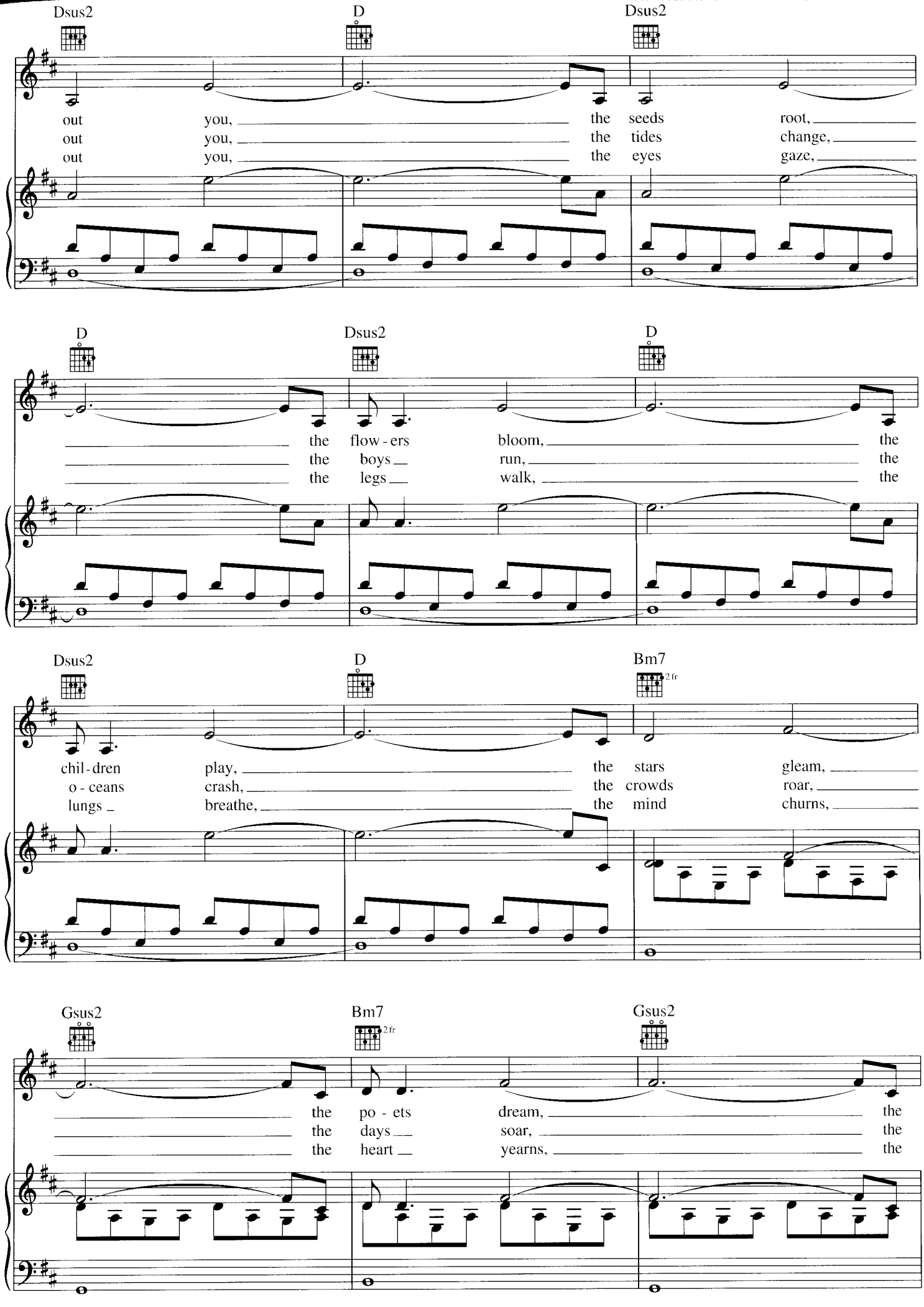
Dsus2
D
Dsus2
out you, the seeds root,
out you, the tides change,
out you, the eyes gaze,
D
Dsus2
D
the flow - ers bloom, the
the boys run, the
the legs walk, the
Dsus2
D
Bm7
2 fr
chil - dren play, the stars gleam,
o - ceans crash, the crowds roar,
lungs breathe, the mind churns,
Gsus2
Bm7
2 fr
Gsus2
the po - ets dream, the
the days soar, the
the heart yearns, the

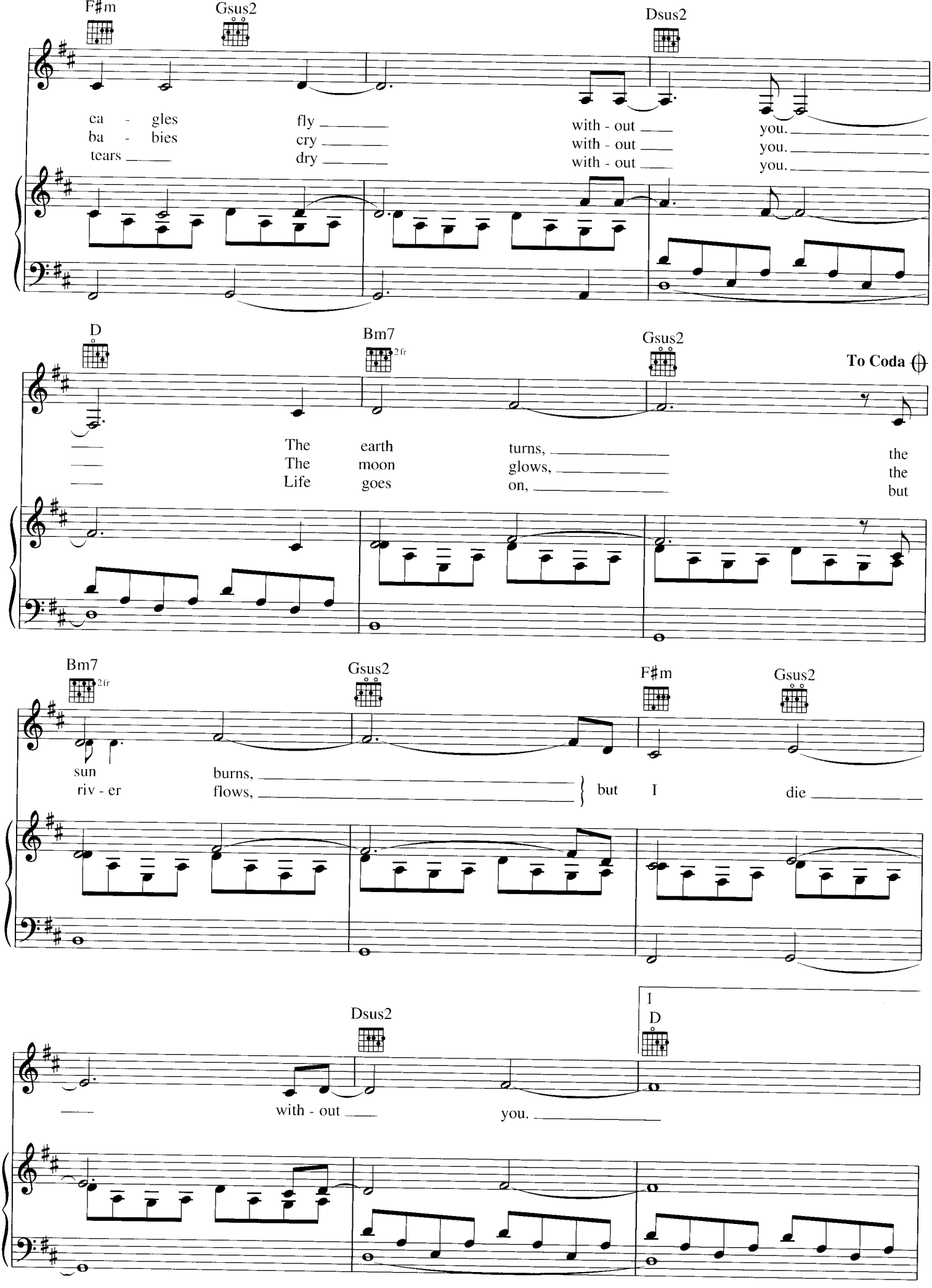
F♯m
Gsus2
Dsus2
ca - gles
ba - bies
tears
fly
cry
dry
with - out
with - out
with - out
you.
you.
you.
D
Bm7
2 fr
Gsus2
To Coda
The earth
The moon
Life goes
turns,
glows,
on,
the
the
but
Bm7
2 fr
Gsus2
F♯m
Gsus2
sun
riv - er
burns,
flows,
but I
die
Dsus2
1
D
with - out
you.

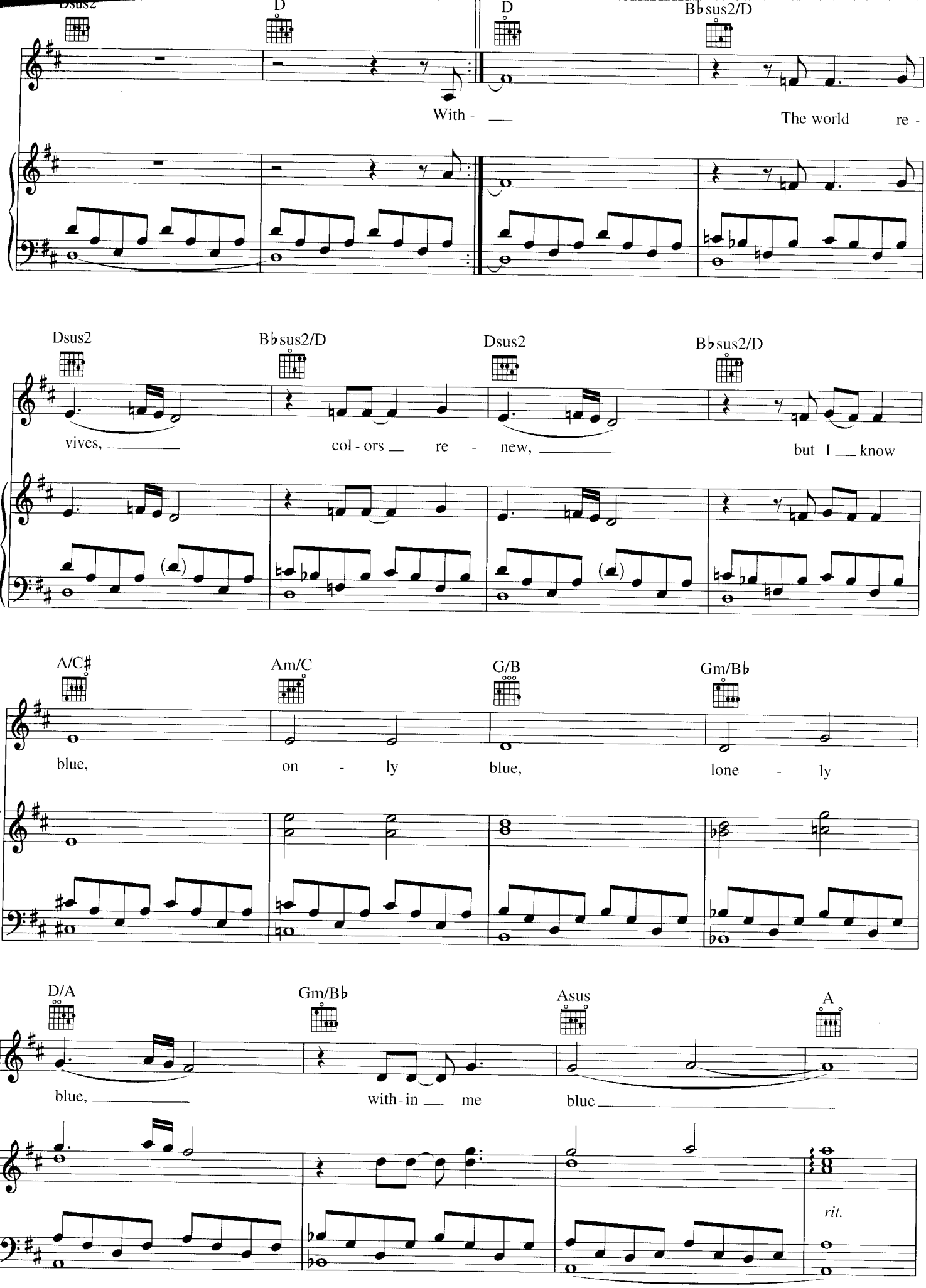
Dsus2
D
D
B♭sus2/D
With - ___
The world re -
Dsus2
B♭sus2/D
Dsus2
B♭sus2/D
vives, ___
col - ors ___ re - new, ___
but I ___ know
A/C♯
Am/C
G/B
Gm/B♭
blue,
on - ly
blue,
lone - ly
D/A
Gm/B♭
Asus
A
blue, ___
with - in ___ me
blue ___
rit.

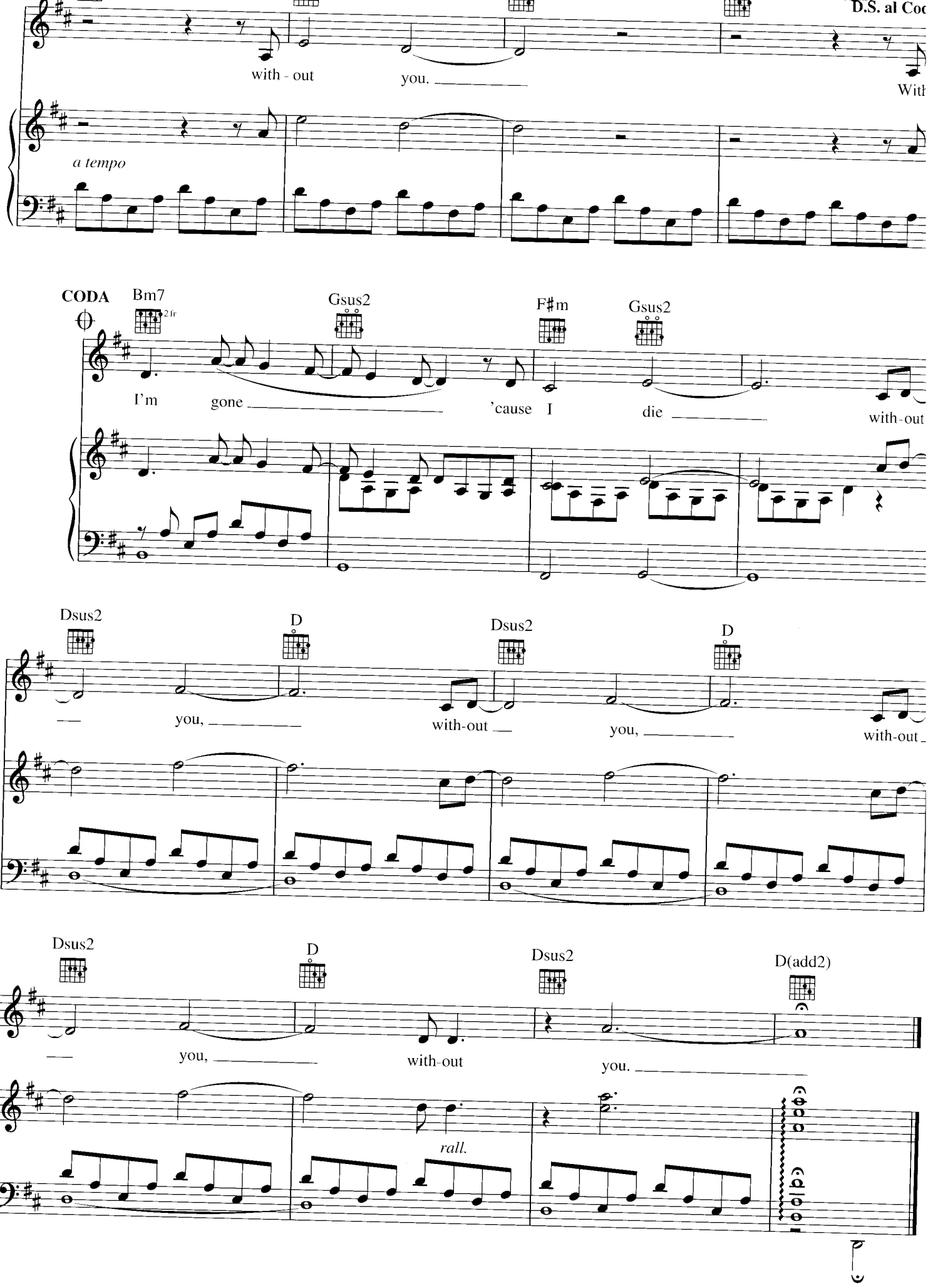
D.S. al Coda
with - out
you.
With
a tempo
CODA
Bm7
2 fr
Gsus2
F♯m
Gsus2
I'm
gone
'cause I
die
with-out
Dsus2
D
Dsus2
D
you,
with-out
you,
with-out
Dsus2
D
Dsus2
D(add2)
you,
with-out
you.
rall.

YOU ARE BEAUTIFUL

from FLOWER DRUM SONG

Lyrics by OSCAR HAMMERSTEIN II
Music by RICHARD RODGERS

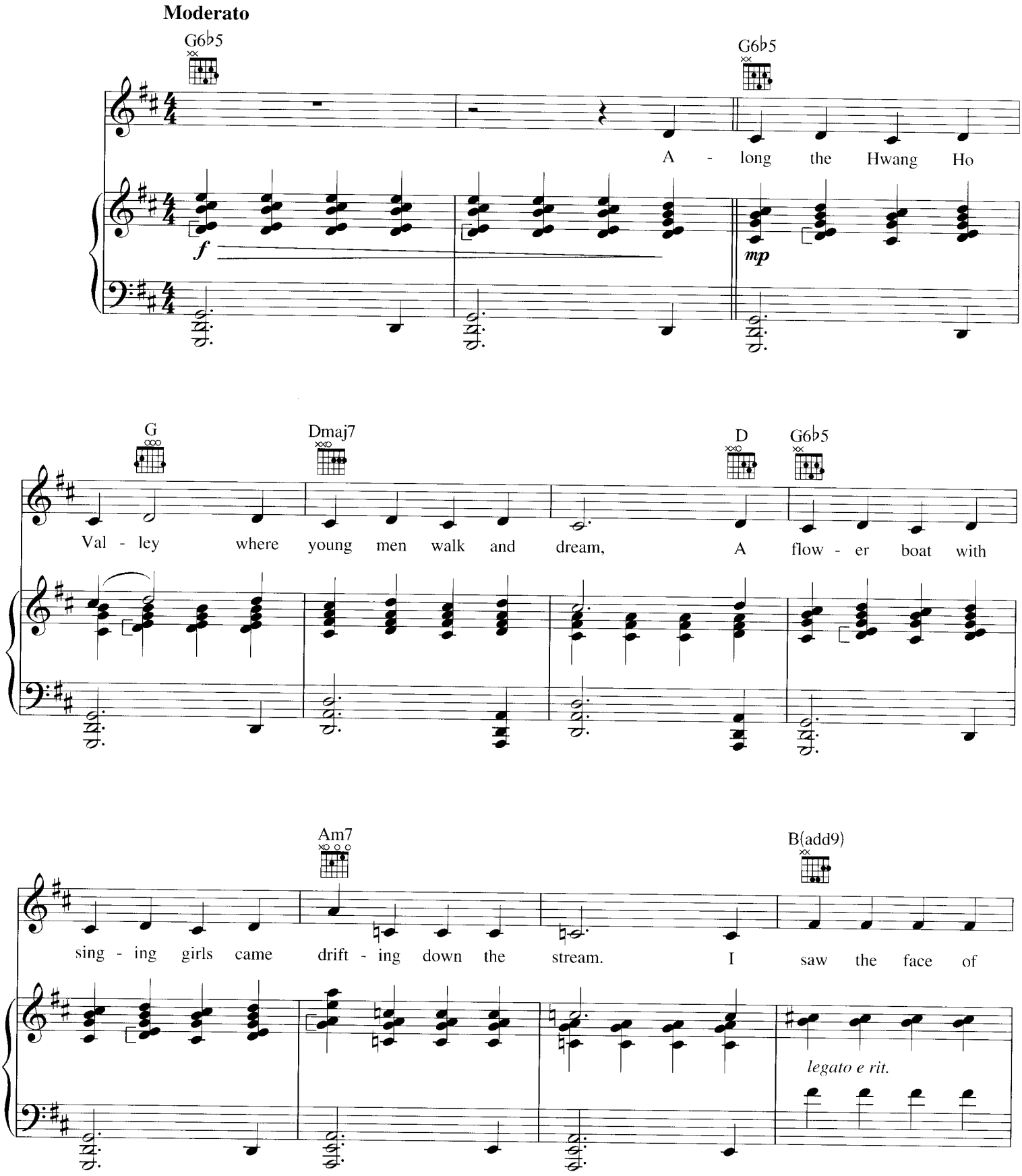

Copyright © 1958 by Richard Rodgers and Oscar Hammerstein II

on - ly one come drift - ing down the stream.

più rit.

mp *a tempo*

Refrain *(tranquillo)*

D6/9 D D6/9 D

You are beau - ti - ful, small and shy.

p *dolce*

Em A F♯m/E G/A A Em A

You are the girl whose eyes met mine Just as your boat sailed

D D6/9 D

by. This I know of you,

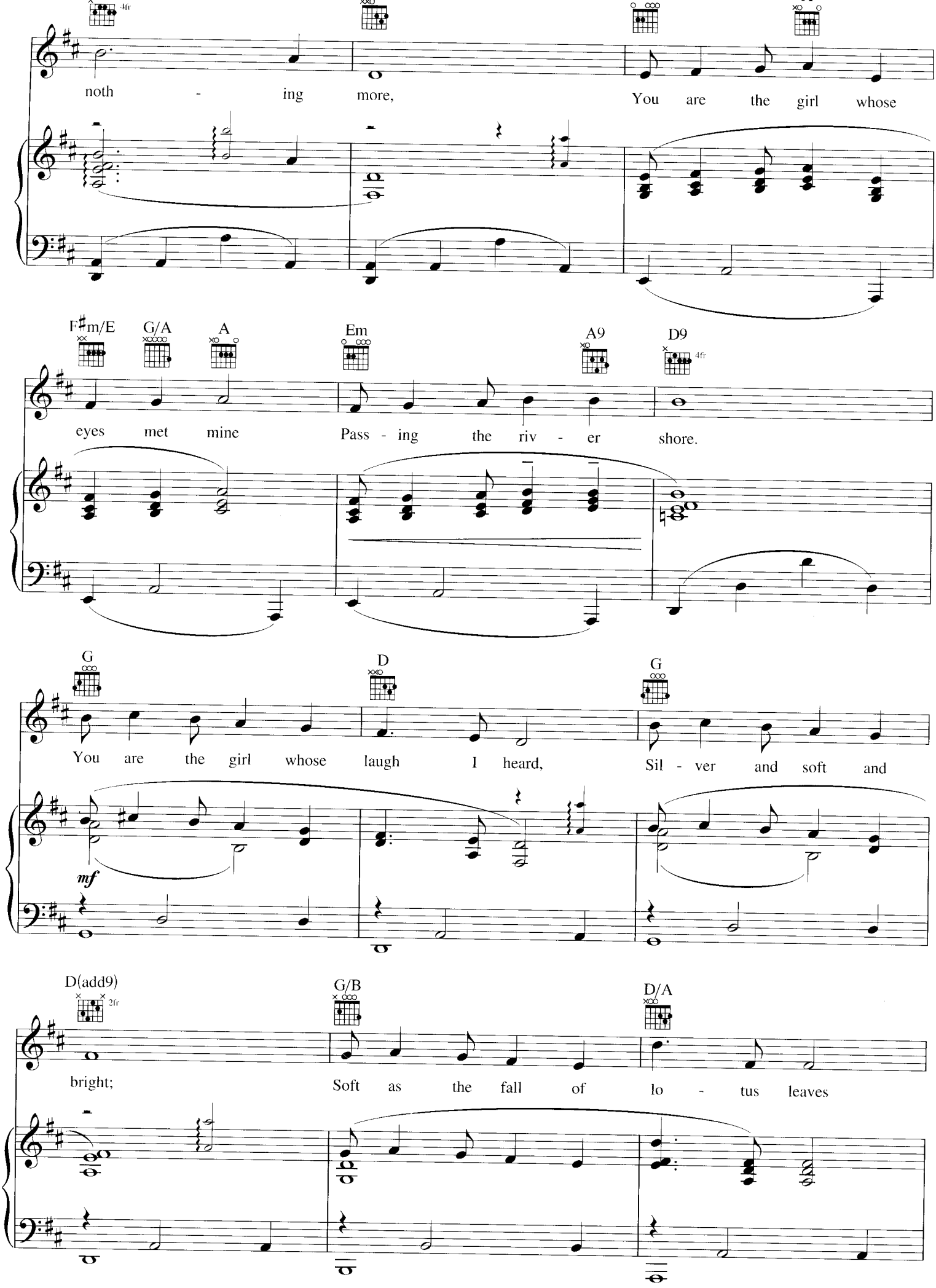
noth - ing more, You are the girl whose
F♯m/E G/A A Em A9 D9
eyes met mine Pass - ing the riv - er shore.
G D G
You are the girl whose laugh I heard, Sil - ver and soft and
mf
D(add9) G/B D/A
bright; Soft as the fall of lo - tus leaves

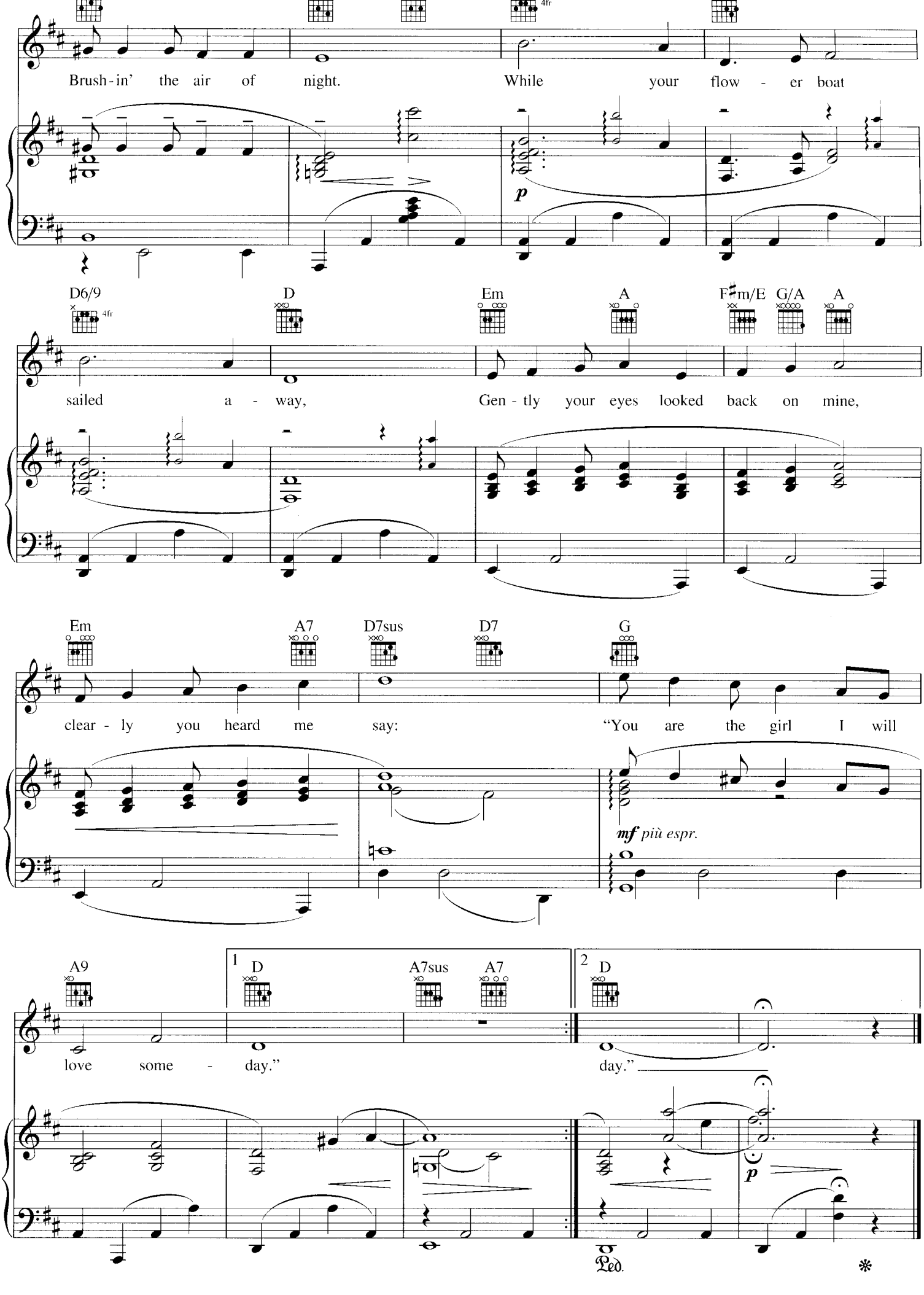
Brush-in' the air of night. While your flow - er boat
p
D6/9 D Em A F♯m/E G/A A
sailed a - way, Gen - tly your eyes looked back on mine,
Em A7 D7sus D7 G
clear - ly you heard me say: "You are the girl I will
mf più espr.
A9 1 D A7sus A7 2 D
love some - day." day."
p
Ped.
*

YOU WALK WITH ME

from THE FULL MONTY

Words and Music by
DAVID YAZBEK

Moderately slow, but moving ahead

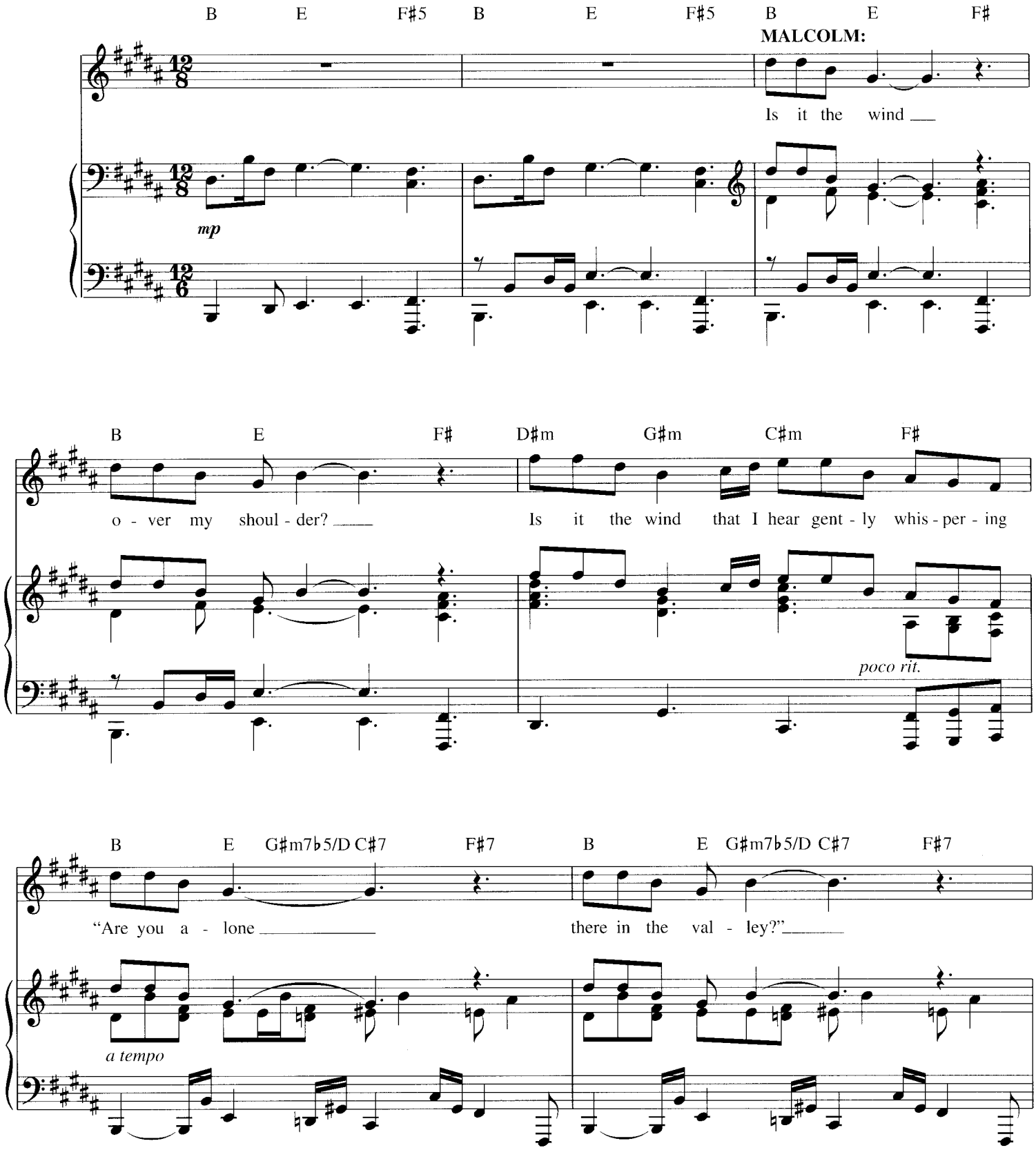

Copyright © 2000 Yeidlesounds Co., LLC (BMI)

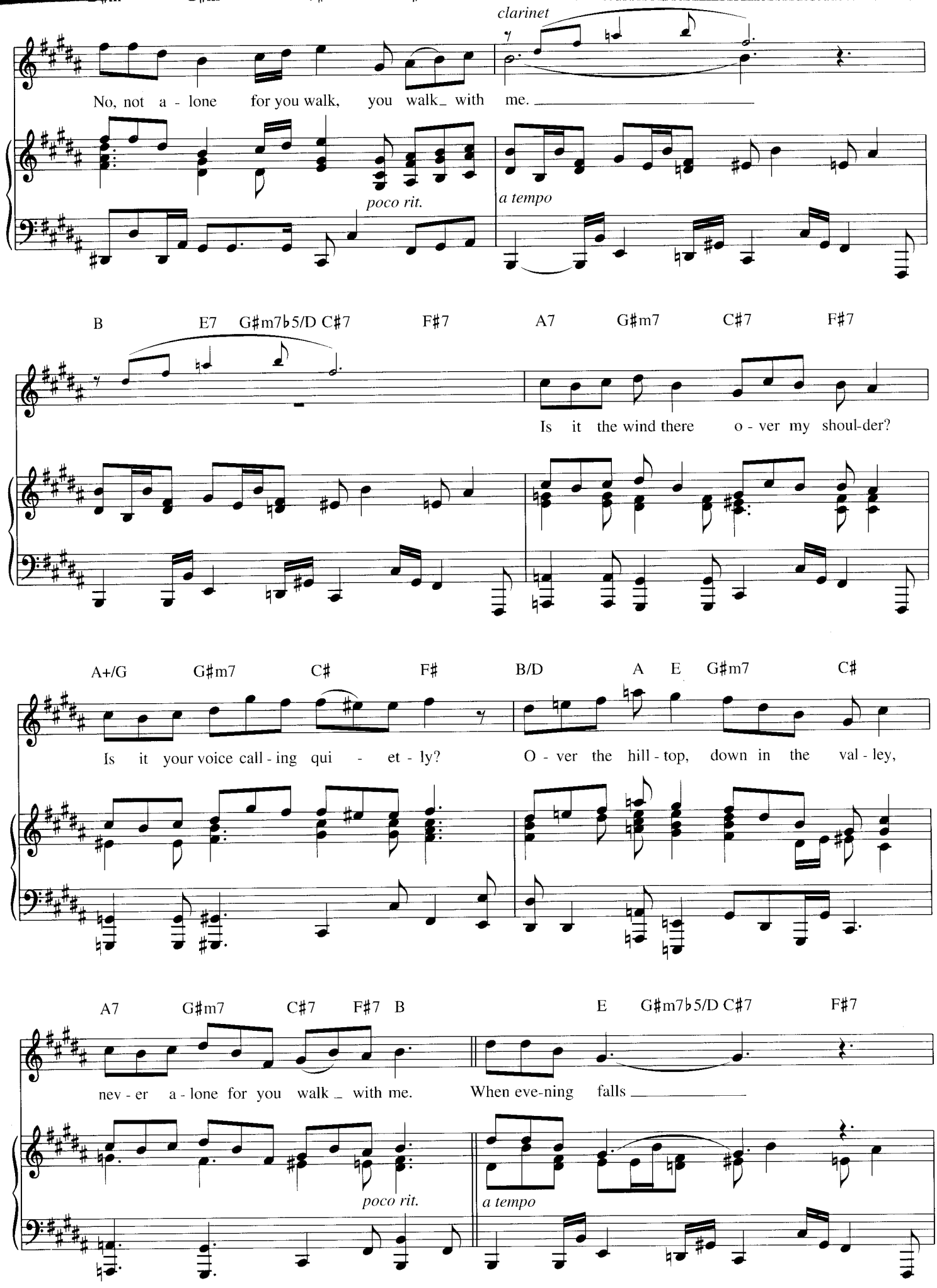
clarinet
No, not a - lone for you walk, you walk_ with me.
poco rit.
a tempo
B E7 G♯m7♭5/D C♯7 F♯7 A7 G♯m7 C♯7 F♯7
Is it the wind there o - ver my shoul-der?
A+/G G♯m7 C♯ F♯ B/D A E G♯m7 C♯
Is it your voice call - ing qui - et - ly?
O - ver the hill - top, down in the val - ley,
A7 G♯m7 C♯7 F♯7 B E G♯m7♭5/D C♯7 F♯7
nev - er a - lone for you walk _ with me.
When eve-ning falls
poco rit.
a tempo

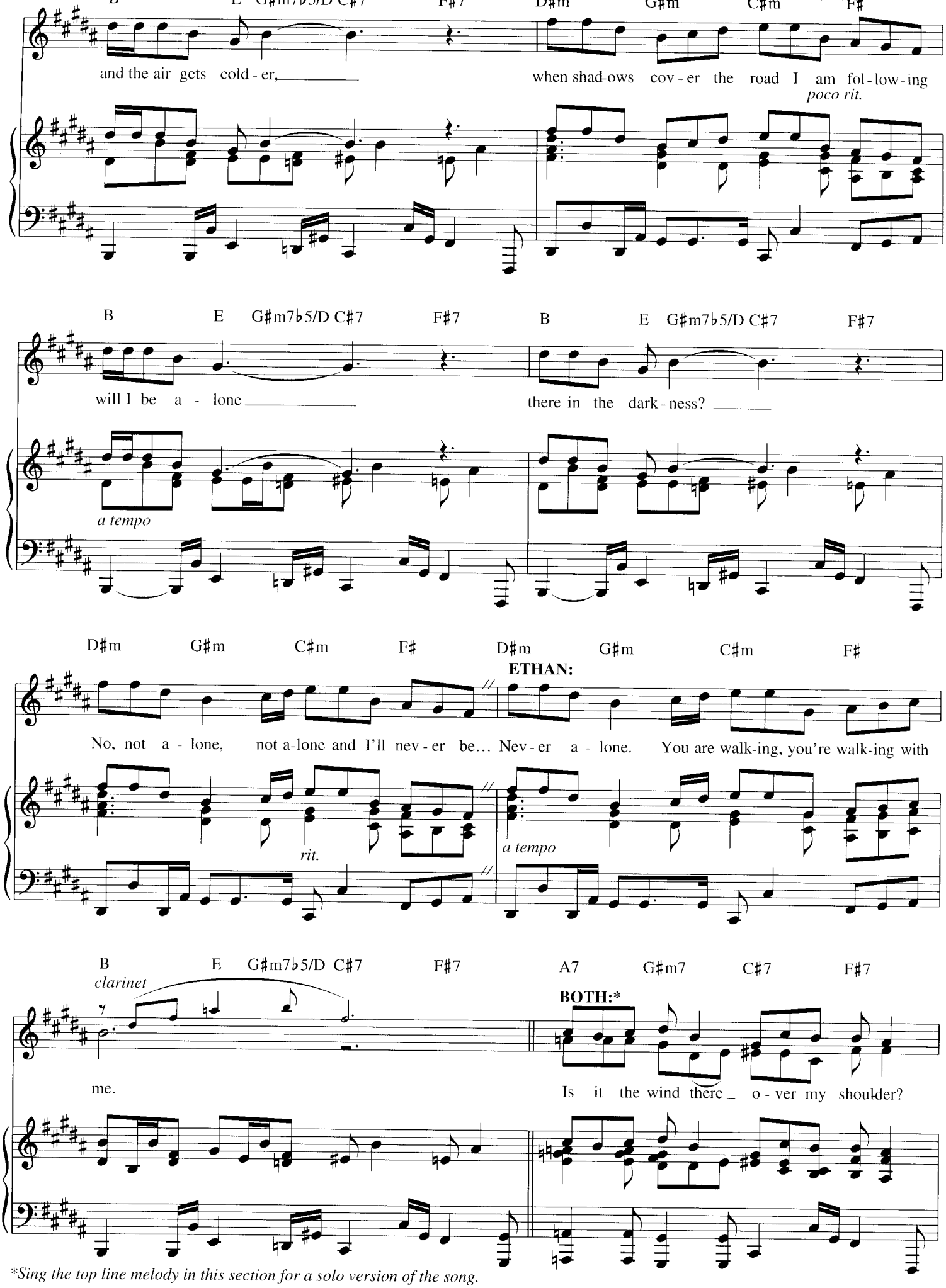

*Sing the top line melody in this section for a solo version of the song.

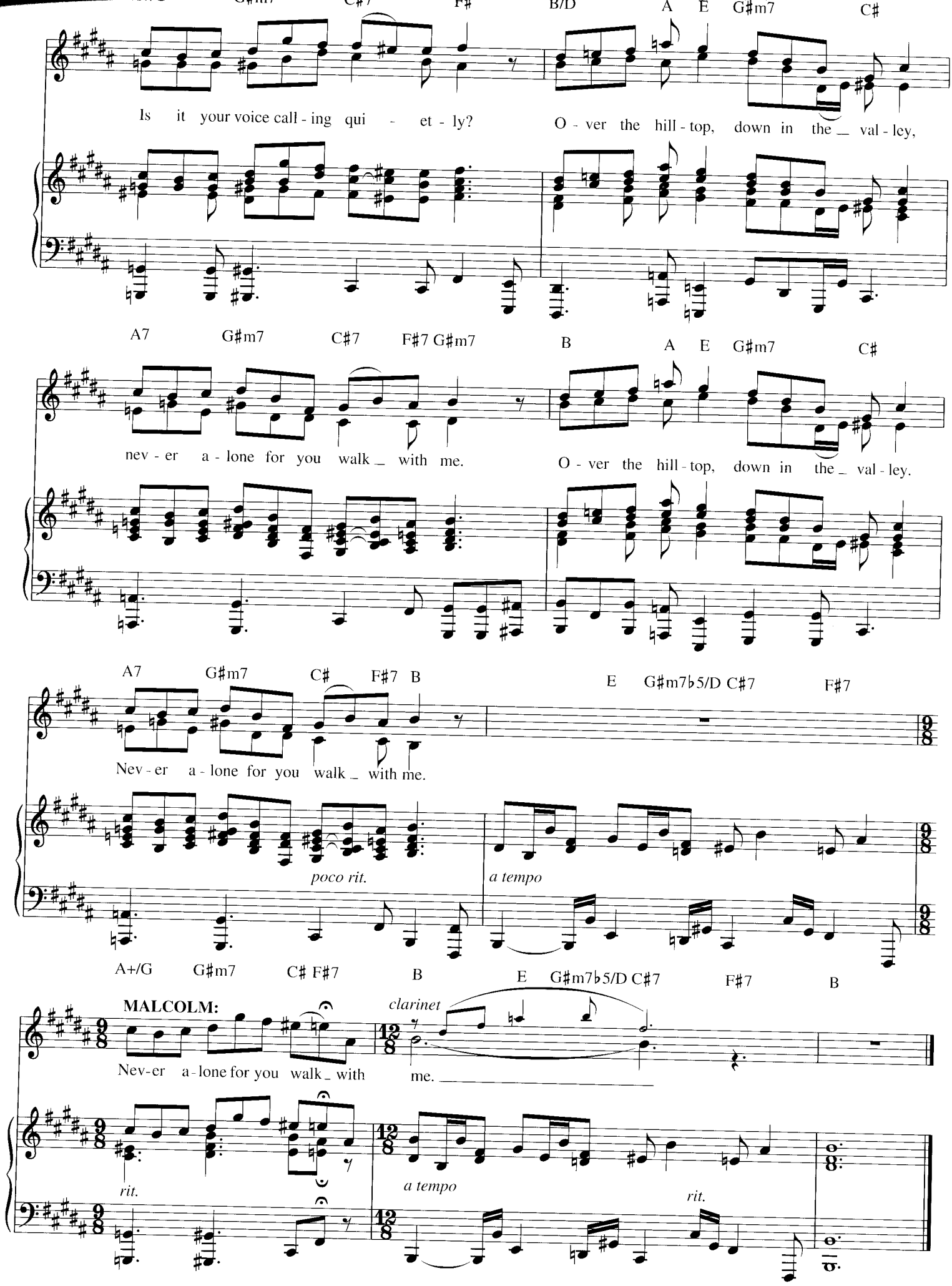
C#7 F# B/D A E G#m7 C#
Is it your voice call - ing qui - et - ly?
O - ver the hill - top, down in the _ val - ley,
A7 G#m7 C#7 F#7 G#m7 B A E G#m7 C#
nev - er a - lone for you walk _ with me.
O - ver the hill - top, down in the _ val - ley.
A7 G#m7 C# F#7 B E G#m7♭5/D C#7 F#7
Nev - er a - lone for you walk _ with me.
poco rit.
a tempo
A+/G G#m7 C# F#7 B E G#m7♭5/D C#7 F#7 B
MALCOLM:
clarinet
Nev-er a-lone for you walk _ with me. _
rit.
a tempo
rit.

YOU'RE JUST IN LOVE

from the Stage Production CALL ME MADAM

Words and Music b
IRVING BERLI

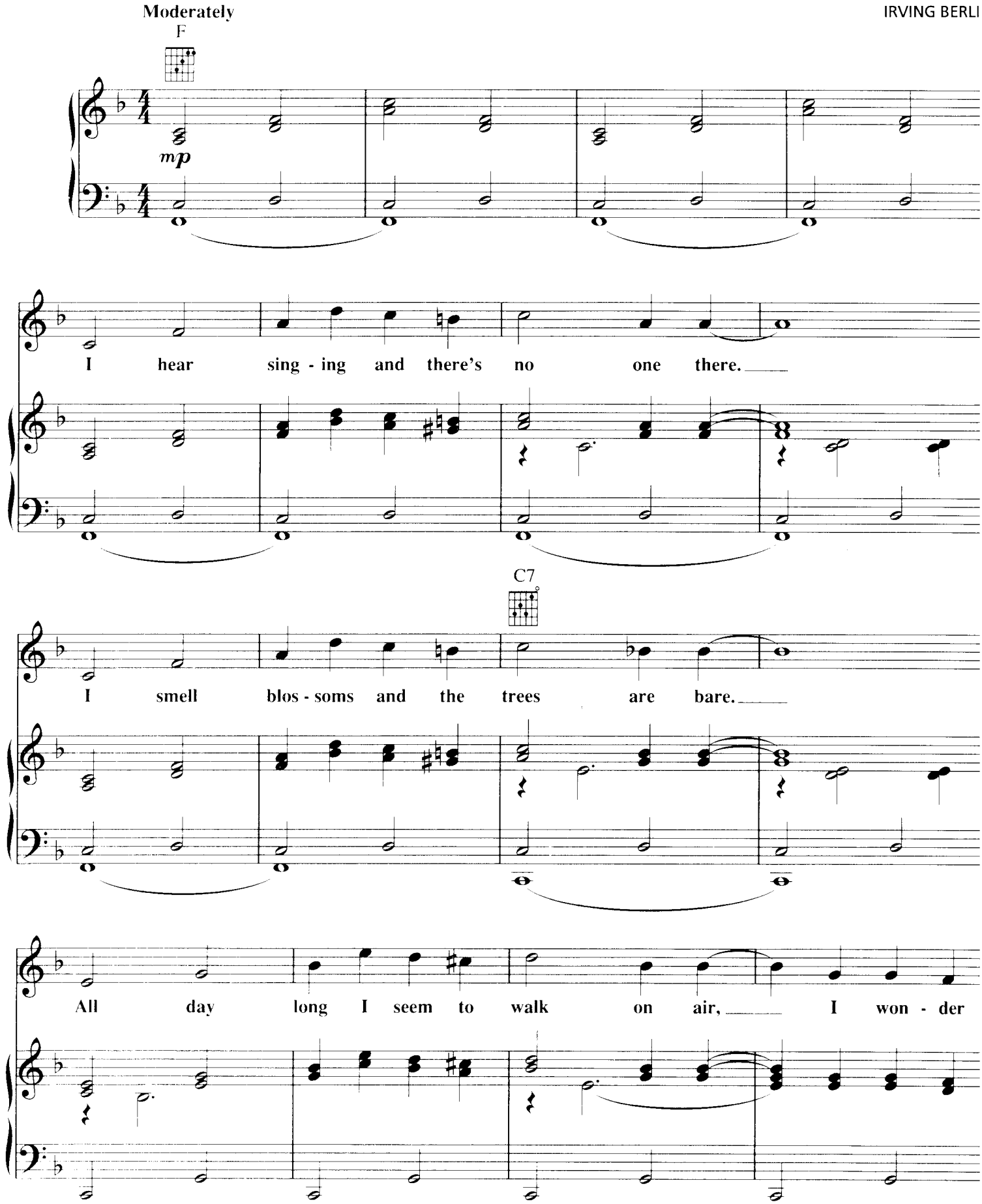

© Copyright 1950 by Irving Berlin
Copyright Renewed
International Copyright Secured All Rights Reserved

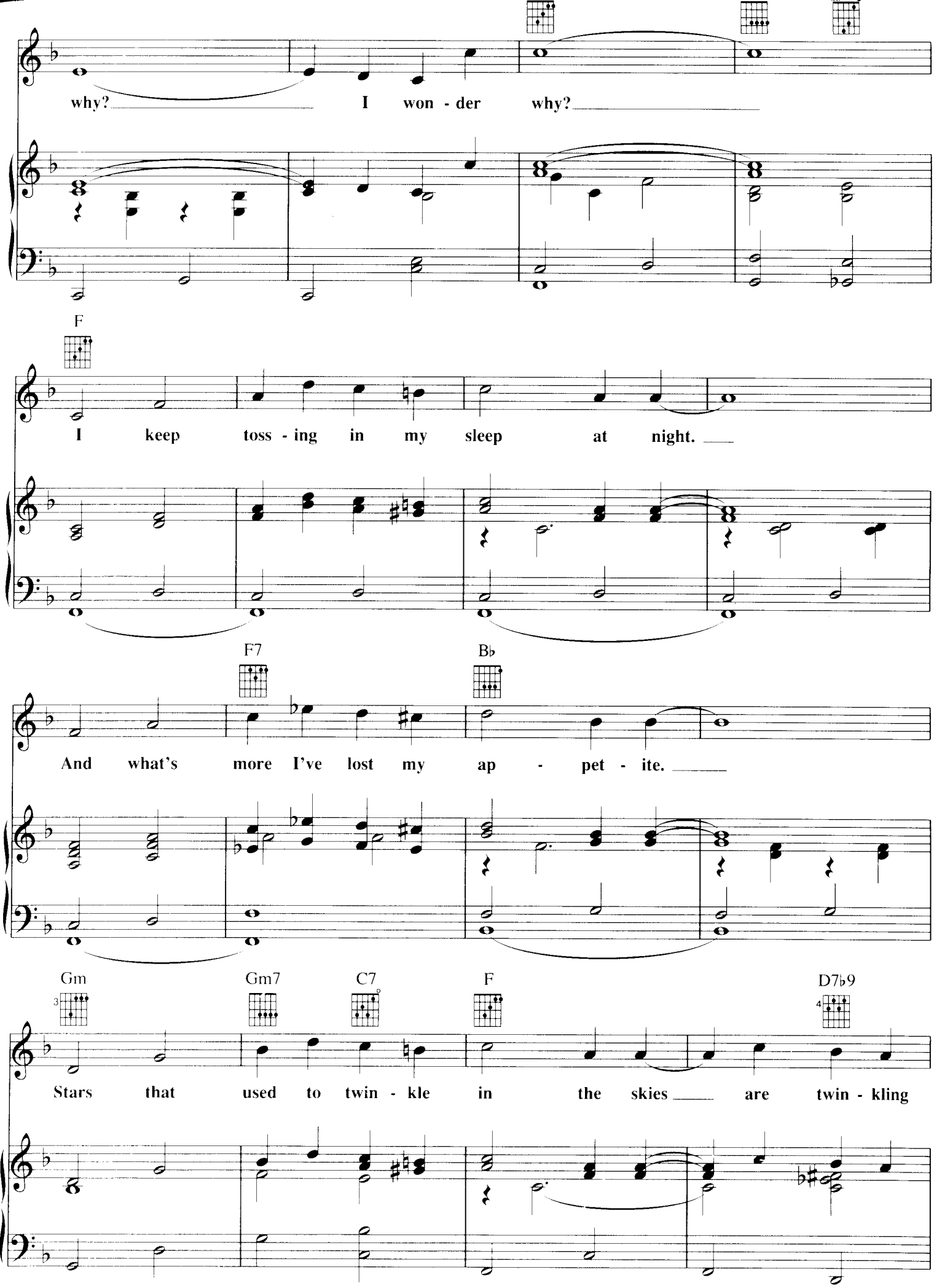
why? I won - der why?
F
I keep toss - ing in my sleep at night.
F7
B♭
And what's more I've lost my ap - pet - ite.
Gm
Gm7
C7
F
D7♭9
Stars that used to twin - kle in the skies are twin - kling

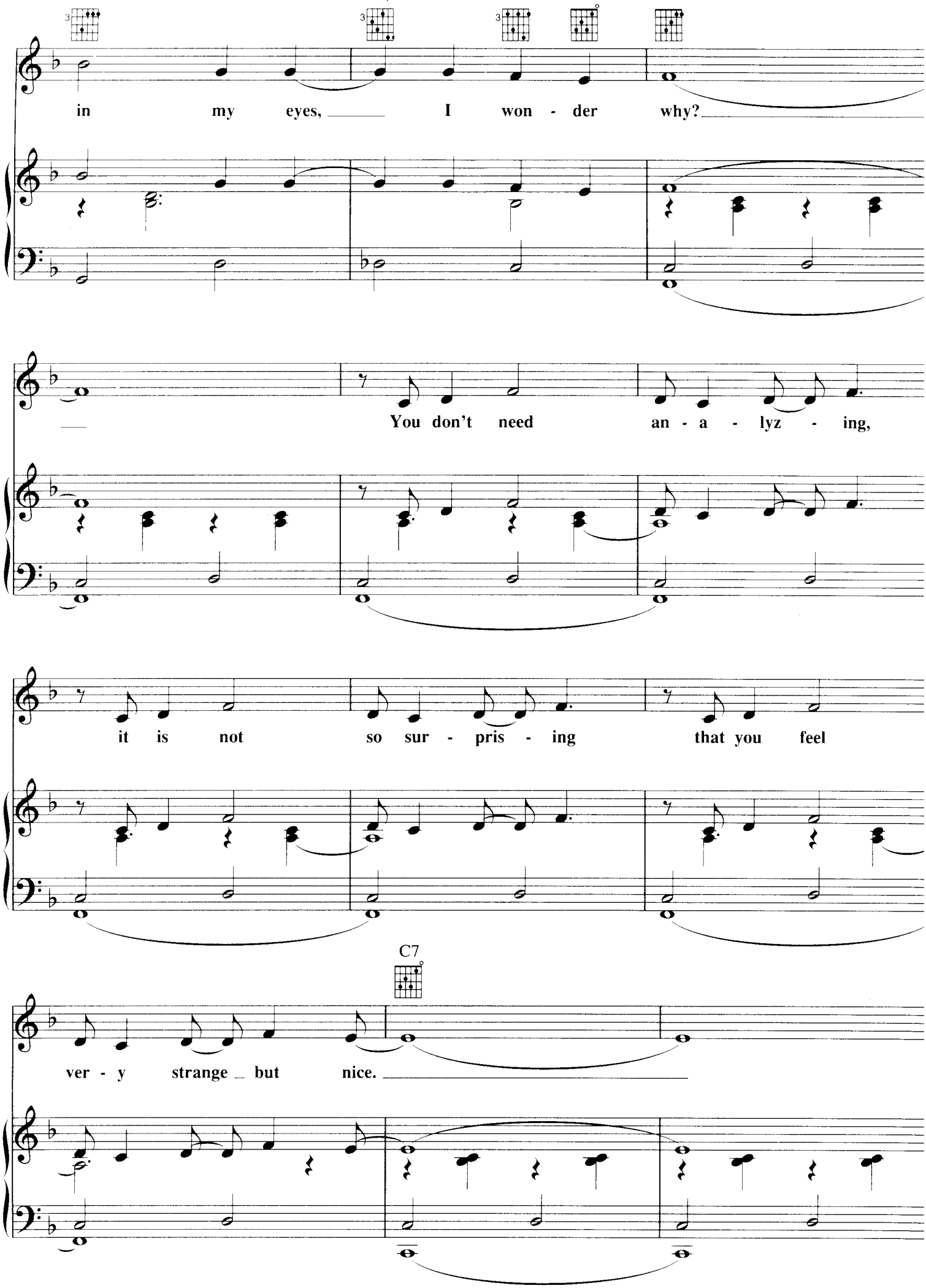
in my eyes, I won - der why?
You don't need an - a - lyz - ing,
it is not so sur - pris - ing that you feel
C7
ver - y strange but nice.

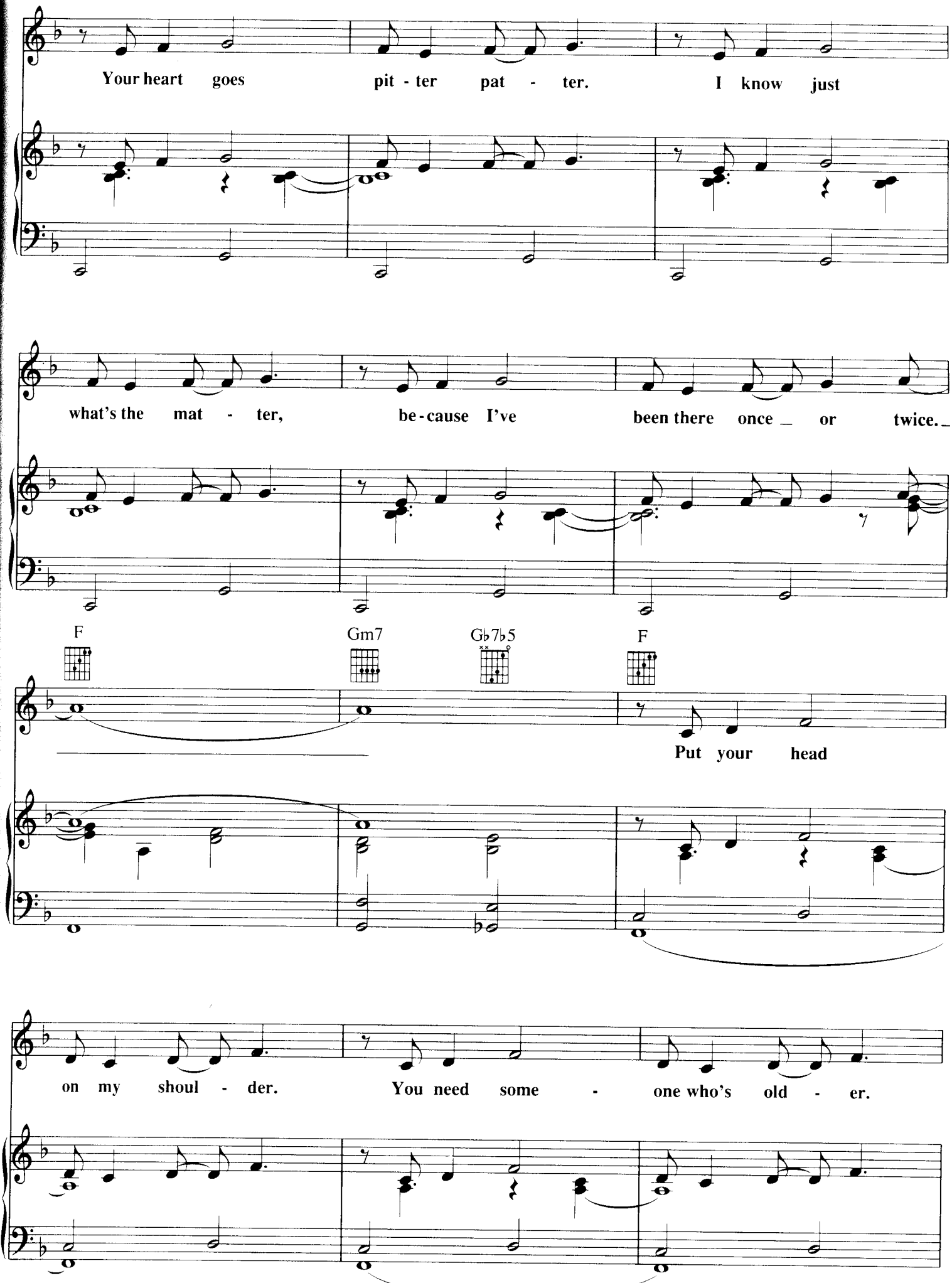
Your heart goes pit - ter pat - ter. I know just
what's the mat - ter, be - cause I've been there once _ or twice. _
F
Gm7
Gb7b5
F
Put your head
on my shoul - der. You need some - one who's old - er.

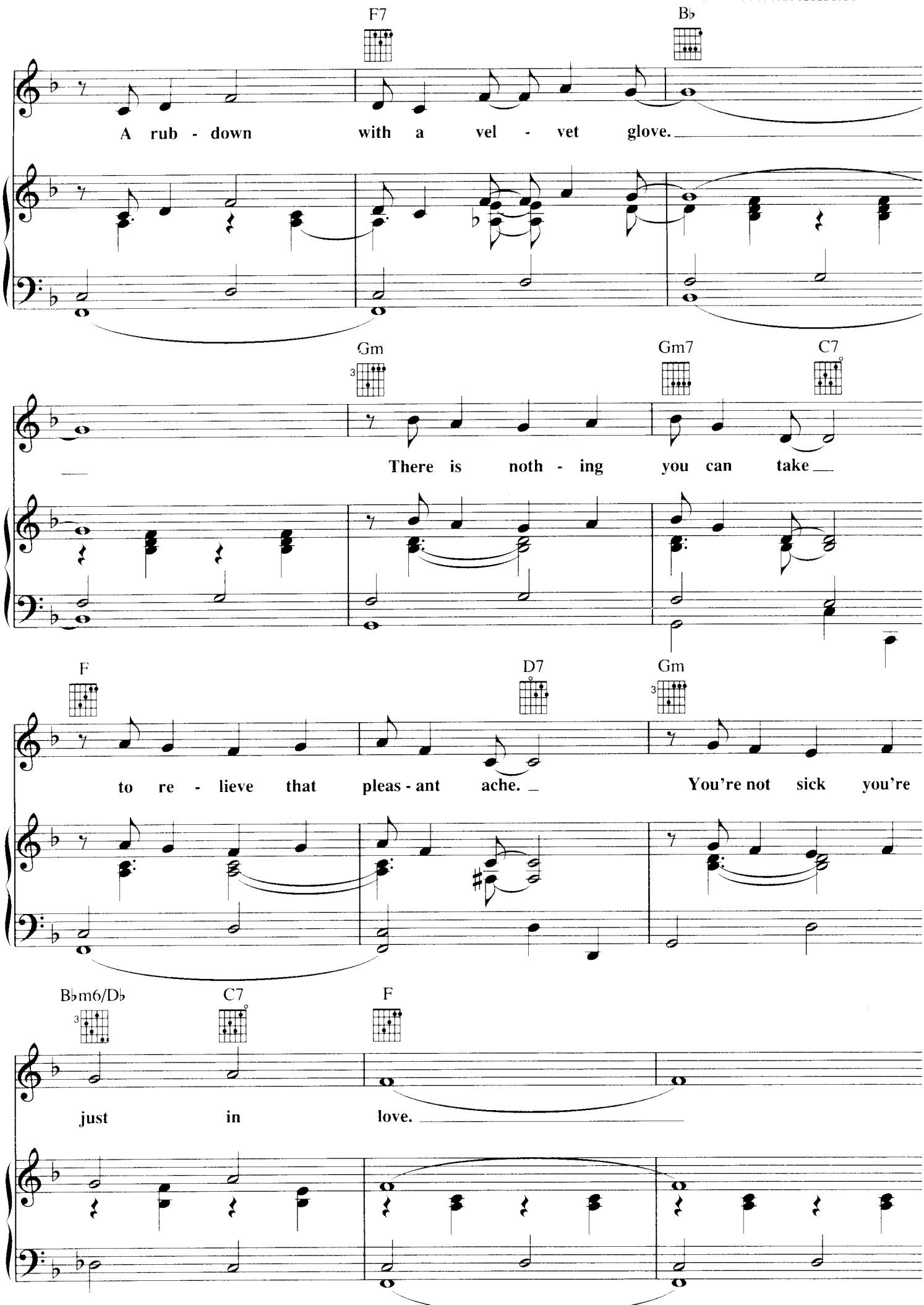
F7
B♭
A rub - down with a vel - vet glove.
Gm
Gm7
C7
There is noth - ing you can take
F
D7
Gm
to re - lieve that pleas - ant ache.
You're not sick you're
B♭m6/D♭
C7
F
just in love.

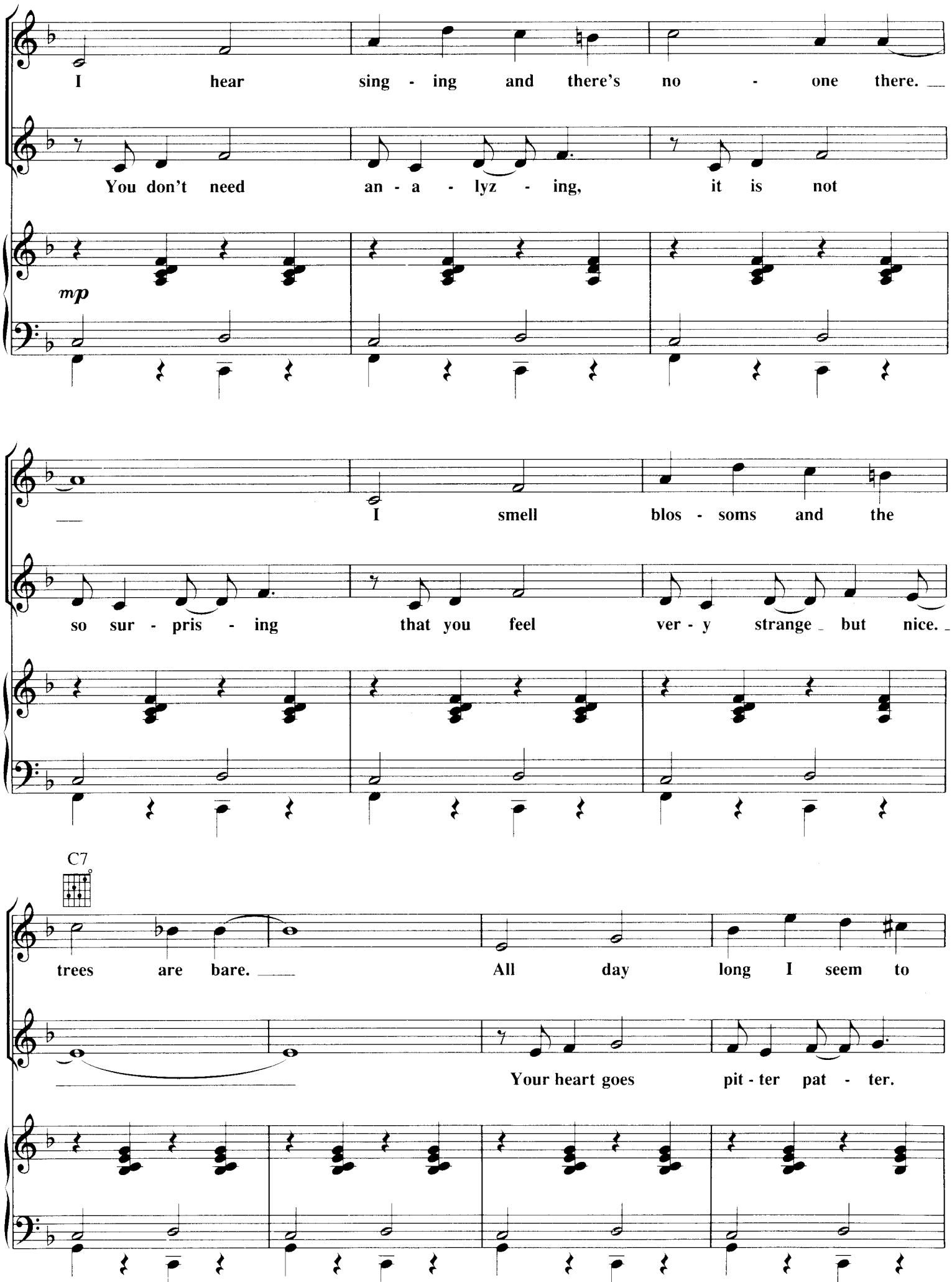
I hear sing - ing and there's no - one there.
You don't need an - a - lyz - ing, it is not
mp
I smell blos - soms and the
so sur - pris - ing that you feel ver - y strange but nice.
C7
trees are bare. All day long I seem to
Your heart goes pit - ter pat - ter.

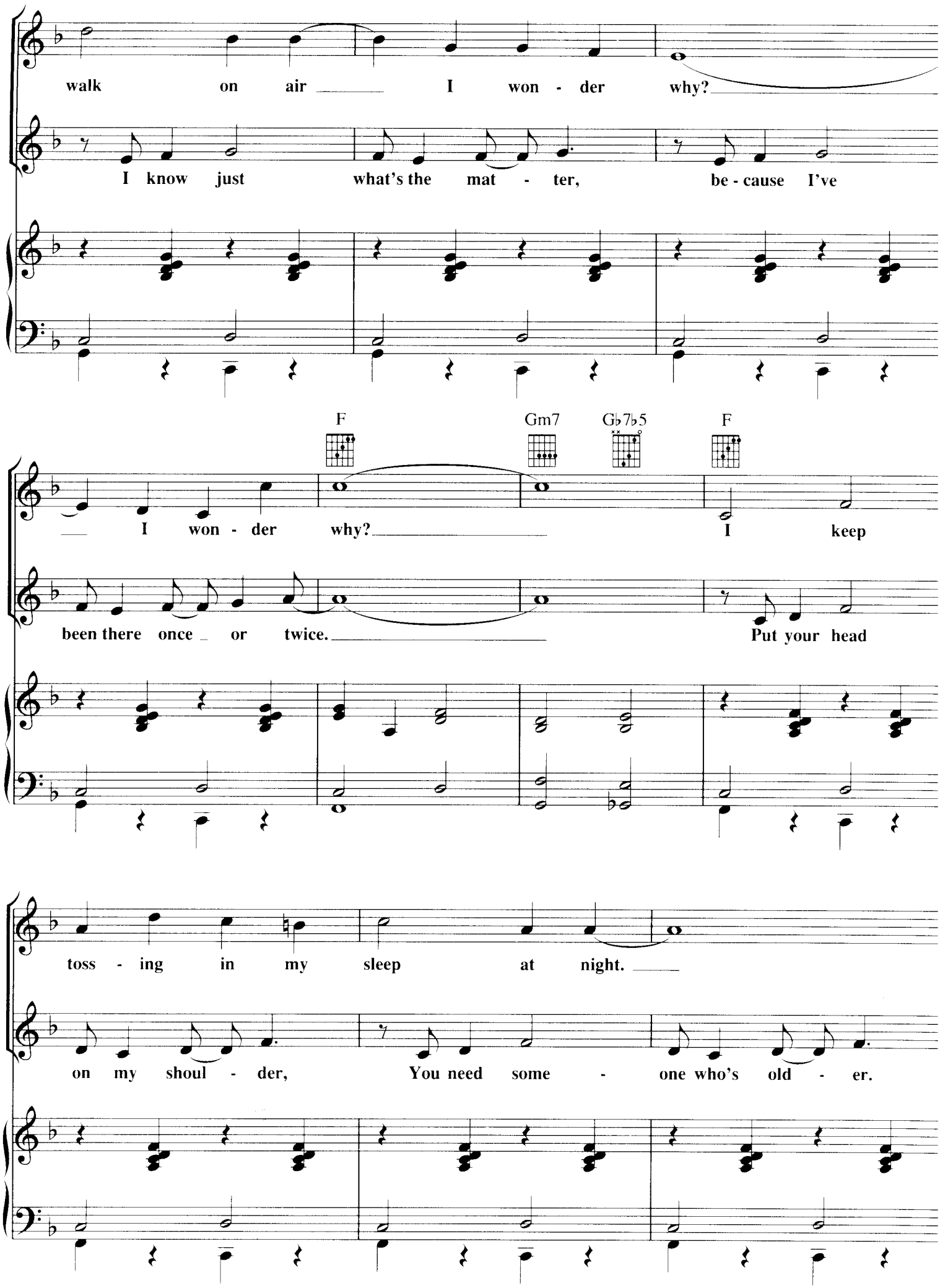
walk on air I won - der why?
I know just what's the mat - ter, be - cause I've
F
Gm7
Gb7b5
F
I won - der why? I keep
been there once or twice. Put your head
toss - ing in my sleep at night.
on my shoul - der, You need some - one who's old - er.

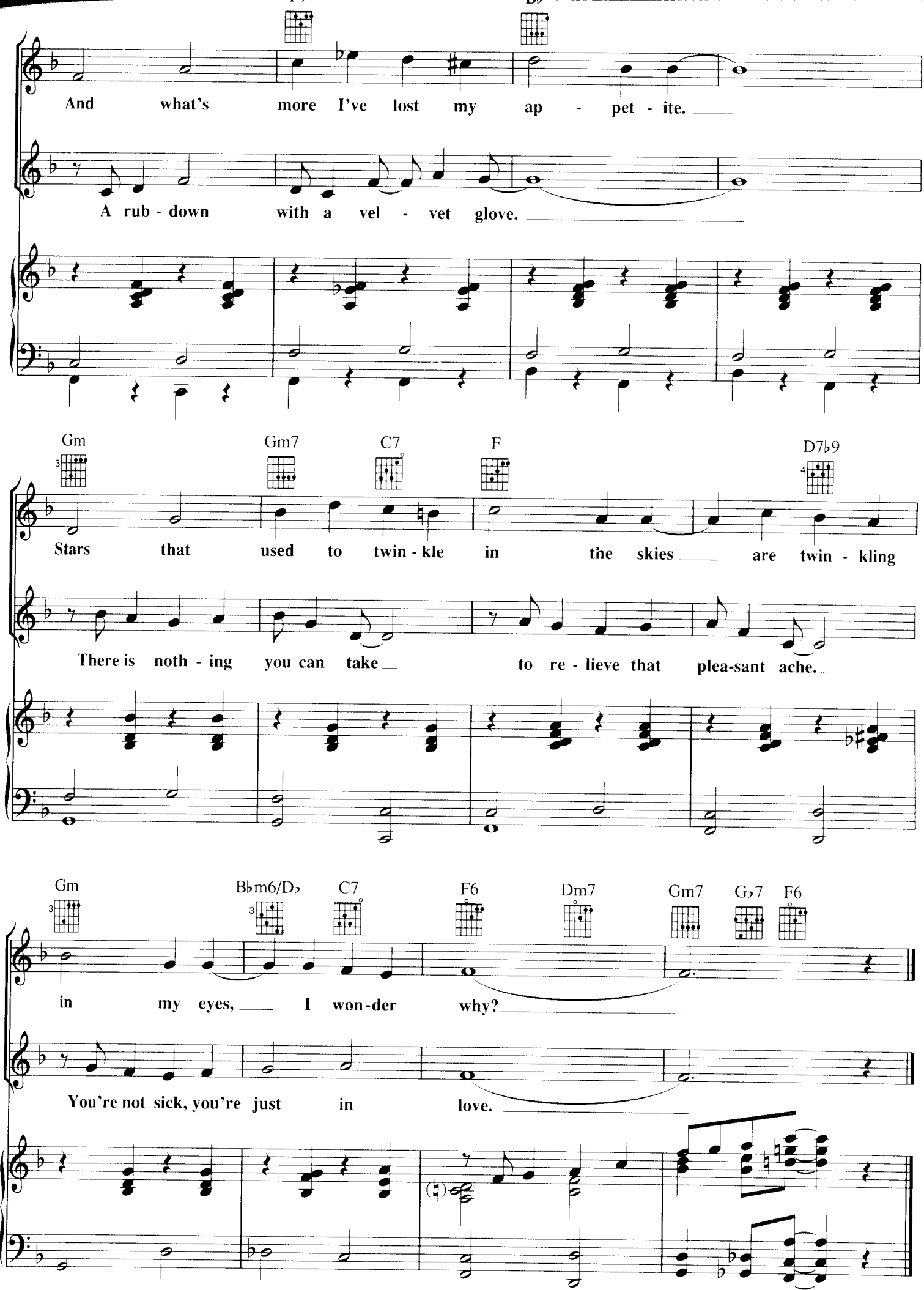
And what's more I've lost my ap - pet - ite.
A rub - down with a vel - vet glove.
Gm
Gm7
C7
F
D7♭9
Stars that used to twin - kle in the skies are twin - kling
There is noth - ing you can take to re - lieve that plea-sant ache.
Gm
B♭m6/D♭
C7
F6
Dm7
Gm7
G♭7
F6
in my eyes, I won-der why?
You're not sick, you're just in love.